

**NORWALK HOUSING AUTHORITY
NORWALK, CONNECTICUT
ADMINISTRATIVE PLAN
FOR THE
HOUSING CHOICE VOUCHER (SECTION 8)
PROGRAM**

Revised 12/10/2020

Effective 4/1/2021

The NHA Board of Commissioners approved the current
Housing Choice Voucher Section 8
Administrative Program revision

Effective April 1, 2021 – March 31, 2022

A handwritten signature in blue ink, appearing to read 'AB', is written over a horizontal line.

Adam Bovilsky
Executive Director

Introduction
ABOUT THE REFERENCES CITED IN THE MODEL ADMINISTRATIVE PLAN

CHAPTER 1
OVERVIEW OF THE PROGRAM AND PLAN

PART I:	THE PHA.....	1-38
1-I.A.	Overview.....	1-39
1-I.B.	Organization And Structure Of The PHA	1-39
1-I.C.	PHA Mission	1-39
1-I.D.	The PHA's Programs	1-40
1-I.E.	THE PHA's Commitment To Ethics And Service	1-40
1-I.F.	Code of Conduct.....	1-41
PART II:	THE HOUSING CHOICE VOUCHER (HCV) PROGRAM	1-43
1-II.A.	Overview And History Of The Program	1-43
1-II.B.	HCV Program Basics.....	1-44
1-II.C.	The HCV Partnerships	1-44
	The HCV Relationships:.....	1-45
	What does HUD do?.....	1-46
	What does the PHA do?.....	1-46
	What does the Owner do?.....	1-47
	What does the Family do?	1-47
1-II.D.	Applicable Regulations.....	1-48
PART III:	THE HCV ADMINISTRATIVE PLAN.....	1-49
1-III.A.	Overview And Purpose Of The Plan	1-49
1-III.B.	Contents Of The Plan (24CFR 982.54)	1-49
	Mandatory vs. Discretionary Policy	1-50
1-III.C.	Organization Of The Plan.....	1-51
1-III.D.	Updating And Revising The Plan	1-51

CHAPTER 2

FAIR HOUSING AND EQUAL OPPORTUNITY

PART I:	NONDISCRIMINATION.....	2-53
2-I.A.	Overview.....	2-53
2-I.B.	Nondiscrimination	2-53
	Providing Information to Families and Owners	2-54
	Discrimination Complaints.....	2-54
PART II:	POLICIES RELATED TO PERSONS WITH DISABILITIES.....	2-55
2-II.A.	Overview.....	2-55
2-II.B.	Definition Of Reasonable Accommodation.....	2-55
	Types of Reasonable Accommodations.....	2-55
2-II.C.	Request for an Accommodation	2-56
2-II.D.	Verification of Disability	2-56
2-II.E.	Approval/Denial Of A Requested Accommodation [Joint Statement of the Departments of HUD and Justice: Reasonable Accommodations under the Fair Housing Act].	2-56
2-II.F.	Program Accessibility for Persons with Hearing or Vision Impairments	2-57
2-II.G.	Physical Accessibility.....	2-58
2-II.H.	Denial or Termination of Assistance	2-59
2-II.I.	Steps to Ensure Fair Housing	2-60
PART III:	IMPROVING ACCESS TO SERVICES FOR PERSONS WITH LIMITED ENGLISH PROFICIENCY (LEP).....	2-62
2-III.A.	Overview.....	2-62
2-III.B.	Oral Interpretation	2-62
2-III.C.	Written Translation.....	2-63
2-III.D.	Implementation Plan.....	2-63
PART IV:	HCV-FAMILY SELF-SUFFICIENCY PROGRAM.....	2-64
	2-IV.A Steps to ensure Fair Housing within the FSS Program.....	2-64
PART V:	STEPS TO AFFIRMATIVELY FURTHER FAIR HOUSING.....	2-65
	2-V.A. NHA Policy.....	2-66
	2-V.B Steps to Address Impediments to Fair Housing and to further Fair Housing.....	2-66
Exhibit 2-1:	Definition Of A Person With A Disability Under Federal Civil Rights Laws [24 CFR Parts 8.3, and 100.201].....	2-69

CHAPTER 3 ELIGIBILITY

PART I:	DEFINITIONS OF FAMILY AND HOUSEHOLD MEMBERS.....	3-71
3-I.A.	Overview.....	3-72
3-I.B.	Family And Household [24 CFR 982.201(c), HUD-50058 IB, p. 13] .	3-72
	Family	3-72
	Household.....	3-72
3-I.C.	Family Break-Up And Remaining Member Of Tenant Family.....	3-73
	Family Break-up [24 CFR 982.315].....	3-73
	Remaining Member of a Tenant Family [24 CFR 5.403]	3-73
3-I.D.	Head Of Household [24 CFR 5.504(b)]	3-74
3-I.E.	Spouse, Cohead, And Other Adult	3-74
3-I.F.	Dependent [24 CFR 5.603].....	3-75
	Joint Custody of Dependents	3-75
3-I.G.	Full-Time Student [24 CFR 5.603, HVC GB p. 5-29]	3-75
3-I.H.	Elderly And Near-Elderly Persons, And Elderly Family [24 CFR 5.100 and 5.403]	3-75
	Elderly Persons	3-75
	Near-Elderly Persons	3-75
	Elderly Family	3-76
3-I.I.	Persons With Disabilities And Disabled Family [24 CFR 5.403]	3-76
	Persons with Disabilities.....	3-76
	Disabled Family.....	3-76
3-I.J.	Guests [24 CFR 5.100]	3-76
3-I.K.	Foster Children And Foster Adults.....	3-77
3-I.L.	Absent Family Members.....	3-77
	Definitions of Temporarily and Permanently Absent.....	3-77
	Absent Students	3-78
	Absences Due to Placement in Foster Care [24 CFR 5.403].....	3-78
	Absent Head, Spouse, or Cohead	3-78
	Family Members Permanently Confined for Medical Reasons [HCV GB, p. 5-22]	3-78
	Return of Permanently Absent Family Members	3-79
3-I.M.	Live-In Aide.....	3-79
PART II:	BASIC ELIGIBILITY CRITERIA.....	3-81
3-II.A.	Income Eligibility And Targeting.....	3-81
	Income Limits	3-81
	Types of Low-Income Families [24 CFR 5.603(b)].....	3-81
	Using Income Limits for Eligibility [24 CFR 982.201]	3-81
	Using Income Limits for Targeting [24 CFR 982.201]	3-81
3-II.B.	Citizenship Or Eligible Immigration Status [24 CFR 5, Subpart E]	3-82
	Declaration [24 CFR 5.508]	3-82
	Mixed Families	3-84
	Ineligible Families [24 CFR 5.514(d), (e), and (f)]	3-84

	Timeframe for Determination of Citizenship Status	
	[24 CFR 5.508(g)]	3-85
3-II.C.	Social Security Numbers [24 CFR 5.216 and 5.218]	3-88
3-II.D.	Family Consent To Release Of Information [24 CFR 5.230, HCV GB, p. 5-13].....	3-85
3-II.E.	Students Enrolled In Institutions Of Higher Education [24 CFR 5.612 and FR Notice 4/10/06].....	3-86
	Definitions	3-86
	Determining Student Eligibility.....	3-87
PART III:	DENIAL OF ASSISTANCE	3-90
3-III.A.	Overview.....	3-90
	Forms of Denial [24 CFR 982.552(a)(2); HCV GB, p. 5-35]	3-90
	Prohibited Reasons for Denial of Program Assistance [24 CFR 982.202(b), Pub.L. 109-162]	3-90
3-III.B.	Mandatory Denial Of Assistance [24 CFR 982.553(a)]	3-90
3-III.C.	Other Permitted Reasons For Denial Of Assistance.....	3-92
	Criminal Activity [24 CFR 982.553].....	3-92
	Previous Behavior in Assisted Housing [24 CFR 982.552(c)].....	3-93
3-III.D.	Screening	3-94
	Screening for Eligibility	3-94
	Screening for Suitability as a Tenant [24 CFR 982.307].....	3-94
3-III.E.	Criteria For Deciding To Deny Assistance.....	3-96
	Evidence [24 CFR 982.553(c)].....	3-96
	Consideration of Circumstances [24 CFR 982.552(c)(2)].....	3-96
	Removal of a Family Member's Name from the Application [24 CFR 982.552(c)(2)(ii)]	3-96
	Reasonable Accommodation [24 CFR 982.552(c)(2)(iv)]	3-97
3-III.F.	Notice Of Eligibility Or Denial	3-97
3-III.G.	Prohibition Against Denial of Assistance to Victims of Domestic Violence, Dating Violence, and Stalking [Pub.L. 109-162].....	3-89
	Definitions	3-98
	Notification and Victim Documentation	3-98
	Perpetrator Removal or Documentation of Rehabilitation	3-99
	PHA Confidentiality Requirements.....	3-99
Exhibit 3-1:	Detailed Definitions Related To Disabilities	3-100
	Person with Disabilities [24 CFR 5.403]	3-100
	Individual with Handicaps [24 CFR 8.3].....	3-101
Exhibit 3-2:	Definition of Institution Of Higher Education.....	3-102
	Eligibility of Students for Assisted Housing Under Section 8 of the U.S. Housing Act of 1937; Supplementary Guidance; Notice [Federal Register, April 10, 2006]	3-102

CHAPTER 4

APPLICATIONS, WAITING LIST AND TENANT SELECTION

PART I:	THE APPLICATION PROCESS	4-107
4-I.A.	Overview.....	4-108
4-I.B.	Applying For Assistance [HCV GB, pp. 4-11 – 4-16]	4-108
4-I.C.	Accessibility of The Application Process.....	4-108
	Elderly and Disabled Populations [24 CFR 8 and HCV GB, pp. 4-11 – 4-13]	4-108
	Limited English Proficiency	4-109
4-I.D.	Placement on The Waiting List	4-109
	Ineligible for Placement on the Waiting List.....	4-109
	Eligible for Placement on the Waiting List	4-110
PART II:	MANAGING THE WAITING LIST.....	4-111
4-II.A.	Overview.....	4-111
4-II.B.	Organization of The Waiting List [24 CFR 982.204 and 205].....	4-111
4-II.C.	Opening And Closing The Waiting List [24 CFR 982.206].....	4-112
	Closing the Waiting List.....	4-112
	Reopening the Waiting List.....	4-112
4-II.D.	Family Outreach [HCV GB, pp. 4-2 to 4-4].....	4-112
4-II.E.	Reporting Changes In Family Circumstances	4-113
4-II.F.	Updating The Waiting List [24 CFR 982.204].....	4-113
	Purging the Waiting List.....	4-113
	Removal from the Waiting List	4-114
PART III:	SELECTION FOR HCV ASSISTANCE	4-115
4-III.A.	Overview.....	4-115
4-III.B.	Selection And HCV Funding Sources	4-115
	Special Admissions [24 CFR 982.203]	4-115
	Targeted Funding [24 CFR 982.204(e)]	4-115
	Regular HCV Funding	4-115
4-III.C.	Selection Method	4-115
	Local Preferences [24 CFR 982.207; HCV p. 4-16]	4-116
	Income Targeting Requirement [24 CFR 982.201(b)(2)].....	4-116
	Order of Selection.....	4-116
4-III.D.	Notification Of Selection	4-117
4-III.E.	The Application Interview	4-117
4-III.F.	Completing The Application Process	4-118

CHAPTER 5

BRIEFINGS AND VOUCHER ISSUANCE

PART I:	BRIEFINGS AND FAMILY OBLIGATIONS	5-120
5-I.A.	Overview.....	5-121
5-I.B.	Briefing [24 CFR 982.301].....	5-121
	Notification and Attendance	5-121
	Oral Briefing [24 CFR 982.301(a)]	5-122
	Briefing Packet [24 CFR 982.301(b)]	5-122
	Additional Items to be Included in the Briefing Packet	5-123
5-I.C.	Family Obligations	5-124
	Time Frames for Reporting Changes Required By Family	
	Obligations.....	5-124
	Family Obligations [24 CFR 982.551]	5-124
PART II:	SUBSIDY STANDARDS AND VOUCHER ISSUANCE.....	5-127
5-II.A.	Overview.....	5-127
5-II.B.	Determining Family Unit (Voucher) Size [24 CFR 982.402]	5-127
5-II.C.	Exceptions To Subsidy Standards	5-128
5-II.D.	Voucher Issuance [24 CFR 982.302].....	5-129
5-II.E.	Voucher Term, Extensions, And Suspensions.....	5-130
	Voucher Term [24 CFR 982.303].....	5-130
	Extensions of Voucher Term [24 CFR 982.303(b)]	5-130
	Suspensions of Voucher Term [24 CFR 982.303(c)]	5-131
	Expiration of Voucher Term.....	5-132

CHAPTER 6
INCOME AND SUBSIDY DETERMINATIONS
[24 CFR Part 5, Subparts E and F; 24 CFR 982]

PART I:	ANNUAL INCOME	6-133
6-I.A.	Overview.....	6-134
6-I.B.	Household Composition And Income	6-135
	Summary of Income Included and Excluded by Person.....	6-135
	Temporarily Absent Family Members.....	6-135
	Family Members Permanently Confined for Medical Reasons....	6-136
	Joint Custody of Dependents	6-137
	Caretakers for a Child.....	6-137
6-I.C.	Anticipating Annual Income	6-138
	Basis of Annual Income Projection	6-138
	Using Up-Front Income Verification (UIV) to Project Income ...	6-139
6-I.D.	Earned Income	6-140
	Types of Earned Income Included in Annual Income	6-140
	Types of Earned Income <u>Not</u> Counted in Annual Income	6-141
6-I.E.	Earned Income Disallowance For Persons With Disabilities [24 CFR 5.617]	6-143
	Eligibility	6-143
	Calculation of the Disallowance	6-144
6-I.F.	Business Income [24 CFR 5.609(b)(2)].....	6-145
	Business Expenses	6-146
	Business Expansion	6-146
	Capital Indebtedness.....	6-146
	Negative Business Income.....	6-146
	Withdrawal of Cash or Assets from a Business.....	6-146
	Co-owned Businesses	6-147
6-I.G.	Assets [24 CFR 5.609(b)(3) and 24 CFR 5.603(b)]	6-147
	Overview.....	6-147
	General Policies	6-147
	Types of Assets.....	6-147
6-I.H.	Periodic Payments	6-154
	Periodic Payments <u>Included</u> in Annual Income.....	6-154
	Lump-Sum Payments for the Delayed Start of a Periodic Payment	6-155
	Periodic Payments <u>Excluded</u> from Annual Income.....	6-155
6-I.I.	Payments In Lieu Of Earnings.....	6-155
6-I.J.	Welfare Assistance	6-156
	Overview.....	6-156
	Sanctions Resulting in the Reduction of Welfare Benefits [24 CFR 5.615]	6-156

6-I.K.	Periodic And Determinable Allowances [24 CFR 5.609(b)(7)]	6-157
	Alimony and Child Support.....	6-157
	Regular Contributions or Gifts	6-157
6-I.L.	Student Financial Assistance [24 CFR 5.609(b)(9)].....	6-158
	Student Financial Assistance Included in Annual Income	
	[24 CFR 5.609(b)(9) and FR 4/10/06]	6-158
	Student Financial Assistance Excluded from Annual Income	
	[24 CFR 5.609(c)(6)]	6-159
6-I.M.	Additional Exclusions From Annual Income	6-159
PART II:	ADJUSTED INCOME.....	6-161
6-II.A.	Introduction.....	6-161
	Overview.....	6-161
	Anticipating Expenses	6-162
6-II.B.	Dependent Deduction	6-162
6-II.C.	Elderly Or Disabled Family Deduction	6-162
6-II.D.	Medical Expenses Deduction [24 CFR 5.611(a)(3)(i)]	6-162
	Definition of Medical Expenses	6-162
	Summary of Allowable Medical Expenses from IRS	
	Publication 502	6-163
	Families That Qualify for Both Medical and Disability	
	Assistance Expenses	6-163
6-II.E.	Disability Assistance Expenses Deduction [24 CFR 5.603(b) and	
	24 CFR 5.611(a)(3)(ii)]	6-163
	Earned Income Limit on the Disability Assistance Expense	
	Deduction.....	6-164
	Eligible Disability Expenses.....	6-164
	Necessary and Reasonable Expenses.....	6-166
	Families That Qualify for Both Medical and Disability	
	Assistance Expenses	6-166
6-II.F.	Child Care Expense Deduction.....	6-166
	Clarifying the Meaning of Child for This Deduction	6-166
	Qualifying for the Deduction.....	6-166
	Earned Income Limit on Child Care Expense Deduction	6-168
	Eligible Child Care Expenses	6-168

PART III:	CALCULATING FAMILY SHARE AND PHA SUBSIDY	6-170
6-III.A.	Overview Of Rent And Subsidy Calculations	6-170
	TTP Formula [24 CFR 5.628]	6-170
	Family Share [24 CFR 982.305(a)(5)].....	6-170
	PHA Subsidy [24 CFR 982.505(b)].....	6-171
	Utility Reimbursement [24 CFR 982.514(b)].....	6-171
6-III.B.	Financial Hardships Affecting Minimum Rent [24 CFR 5.630]	6-171
	Overview.....	6-171
	HUD-Defined Financial Hardship	6-171
	Implementation of Hardship Exemption	6-172
6-III.C.	Applying Payment Standards [24 CFR 982.505]	6-174
	Overview.....	6-174
	Changes in Payment Standards.....	6-175
	Reasonable Accommodation	6-176
6-III.D.	Applying Utility Allowances [24 CFR 982.517].....	6-177
	Overview.....	6-177
	Reasonable Accommodation	6-177
	Utility Allowance Revisions.....	6-177
6-III.E.	Prorated Assistance For Mixed Families [24 CFR 5.520].....	6-178
Exhibit 6-1:	Annual Income Inclusions	6-179
	HHS Definition Of "Assistance"	6-180
Exhibit 6-2:	Annual Income Exclusions	6-182
Exhibit 6-3:	Treatment Of Family Assets	6-185
Exhibit 6-4:	Earned Income Disallowance For Persons With Disabilities	6-186
Exhibit 6-5:	The Effect Of Welfare Benefit Reduction	6-188

CHAPTER 7 VERIFICATION

[24 CFR 982.516, 24 CFR 982.551, 24 CFR 5.230]

PART I:	GENERAL VERIFICATION REQUIREMENTS	7-190
7-I.A.	Family Consent To Release Of Information [24 CFR 982.516 and 982.551, 24 CFR 5.230]	7-191
	Consent Forms	7-191
	Penalties for Failing to Consent [24 CFR 5.232]	7-191
7-I.B.	Overview Of Verification Requirements	7-192
	HUD's Verification Hierarchy	7-192
	Requirements for Acceptable Documents	7-192
	File Documentation	7-193
7-I.C.	Up-Front Income Verification (UIV)	7-193
	Definition of Substantial Difference.....	7-193
	When No Substantial Difference Exists	7-194
	When a Substantial Difference Exists	7-194
	Use of HUD's Enterprise Income Verification (EIV) System	7-194
7-I.D.	Third-Party Written And Oral Verification	7-197
	When Third-Party Information is Late	7-197
7-I.E.	Review Of Documents.....	7-198
	Using Review of Documents as Verification	7-199
7-I.F.	Self-Certification	7-199
PART II:	VERIFYING FAMILY INFORMATION.....	7-200
7-II.A.	Verification Of Legal Identity	7-200
7-II.B.	Social Security Numbers [24 CFR 5.216 and HCV GB, p. 5-12]	7-201
7-II.C.	Documentation Of Age.....	7-202
7-II.D.	Family Relationships	7-202
	Marriage.....	7-202
	Separation or Divorce	7-202
	Absence of Adult Member.....	7-203
	Foster Children and Foster Adults	7-203
7-II.E.	Verification Of Student Status.....	7-204
	General Requirements	7-204
	Restrictions on Assistance to Students Enrolled in Institutions of Higher Education.....	7-204
7-II.F.	Documentation Of Disability.....	7-205
	Family Members Receiving SSA Disability Benefits	7-206
	Family Members Not Receiving SSA Disability Benefits	7-206
7-II.G.	Citizenship Or Eligible Immigration Status [24 CFR 5.508]	7-207
	Overview.....	7-207
	U.S. Citizens and Nationals	7-207
	Eligible Immigrants	7-207
7-II.H.	Verification Of Preference Status.....	7-208

PART III:	VERIFYING INCOME AND ASSETS	7-209
7-III.A.	Earned Income	7-209
7-III.B.	Business And Self Employment Income	7-210
7-III.C.	Periodic Payments And Payments In Lieu Of Earnings.....	7-210
	Social Security/SSI Benefits.....	7-210
7-III.D.	Alimony Or Child Support	7-210
7-III.E.	Assets And Income From Assets.....	7-211
	Assets Disposed of for Less than Fair Market Value	7-211
7-III.F.	Net Income From Rental Property.....	7-212
7-III.G.	Retirement Accounts	7-212
7-III.H.	Income From Excluded Sources	7-212
7-III.I.	Zero Annual Income Status	7-213
7-III.J.	Student Financial Assistance	7-213
7-III.K.	Parental Income Of Students Subject To Eligibility Restrictions	7-214
PART IV:	VERIFYING MANDATORY DEDUCTIONS	7-215
7-IV.A.	Dependent And Elderly/Disabled Household Deductions	7-215
	Dependent Deduction	7-215
	Elderly/Disabled Family Deduction	7-215
7-IV.B.	Medical Expense Deduction.....	7-215
	Amount of Expense	7-215
	Eligible Household	7-216
	Qualified Expenses	7-216
	Unreimbursed Expenses	7-216
	Expenses Incurred in Past Years.....	7-216
7-IV.C.	Disability Assistance Expenses	7-216
	Amount of Expense	7-217
	Family Member is a Person with Disabilities.....	7-217
	Family Member(s) Permitted to Work	7-217
	Unreimbursed Expenses	7-218
7-IV.D.	Child Care Expenses.....	7-218
	Eligible Child.....	7-218
	Unreimbursed Expense.....	7-218
	Pursuing an Eligible Activity	7-219
	Allowable Type of Child Care.....	7-220
	Reasonableness of Expenses.....	7-220
Exhibit 7-1:	Summary Of Documentation Requirements For Noncitizens [HCV GB, pp. 5-9 and 5-10].....	7-221
Exhibit 7-2:	Excerpt From HUD Verification Guidance Notice (PIH 2004-01, pp. 11-14)	7-223

CHAPTER 8
HOUSING QUALITY STANDARDS AND
RENT REASONABLENESS DETERMINATIONS
[24 CFR 982 Subpart I and 24 CFR 982.507]

PART I:	PHYSICAL STANDARDS	8-227
8-I.A.	General HUD Requirements.....	8-228
	HUD Performance and Acceptability Standards	8-228
	Tenant Preference Items	8-228
	Modifications to Provide Accessibility	8-229
8-I.B.	Additional Local Requirements.....	8-229
	Thermal Environment [HCV GB p.10-7].....	8-229
	Clarifications of HUD Requirements	8-230
8-I.C.	Life Threatening Conditions [24 CFR 982.404(a)]	8-231
8-I.D.	Owner And Family Responsibilities [24 CFR 982.404]	8-232
	Family Responsibilities	8-232
	Owner Responsibilities.....	8-232
8-I.E.	Special Requirements For Children With Environmental Intervention Blood Lead Level [24 CFR 35.1225].....	8-232
8-I.F.	Violation Of HQS Space Standards [24 CFR 982.403]	8-233
PART II:	THE INSPECTION PROCESS	8-234
8-II.A.	Overview [24 CFR 982.405]	8-234
	Types of Inspections.....	8-234
	Inspection of PHA-owned Units [24 CFR 982.352(b)].....	8-235
	Inspection Costs.....	8-235
	Notice and Scheduling.....	8-235
	Attendance at inspections by owner and family	8-236
8-II.B.	Initial HQS Inspection [24 CFR 982.401(a)]	8-236
	Timing of Initial Inspections	8-236
	Inspection Results and Re-inspections	8-236
	Utilities	8-237
	Appliances	8-237
8-II.C.	Annual HQS Inspections [24 CFR 982.405(a)].....	8-238
	Scheduling the Inspection.....	8-238
8-II.D.	Special Inspections [HCV GB p. 10-30]	8-238
8-II.E.	Quality Control Inspections [24 CFR 982.405(b), HCV GB p. 10-32].....	8-238
8-II.F.	Inspection Results and Re-inspections For Units Under HAP Contract.....	8-239
	Notification of Corrective Actions	8-239
	Extensions.....	8-239
	Re-inspections.....	8-240
8-II.G.	Enforcing Owner Compliance	8-241
	HAP Abatement.....	8-241
	HAP Contract Termination.....	8-241
8-II.H.	Enforcing Family Compliance With HQS [24 CFR 982.404(b)].....	8-241

PART III:	RENT REASONABLENESS [24 CFR 982.507].....	8-242
8-III.A.	Overview.....	8-242
	PHA-owned Units [24 CFR 982.352(b)]	8-242
8-III.B.	When Rent Reasonableness Determinations Are Required.....	8-242
	Owner-initiated Rent Determinations	8-242
	PHA- and HUD-Initiated Rent Reasonableness Determinations .	8-243
8-III.C.	How Comparability Is Established	8-243
	Factors to Consider	8-243
	Units that Must Not be Used as Comparables	8-244
	Rents Charged for Other Units on the Premises	8-244
8-III.D.	PHA Rent Reasonableness Methodology	8-244
	How Market Data is Collected	8-244
	How Rents are Determined.....	8-244
Exhibit 8-1:	Overview Of HUD Housing Quality Standards.....	8-246
Exhibit 8-2:	Summary Of Tenant Preference Areas Related To Housing Quality	8-249

CHAPTER 9 GENERAL LEASING POLICIES

9-I.A.	Tenant Screening	9-251
9-I.B.	Requesting Tenancy Approval [Form HUD-52517]	9-252
9-I.C.	Owner Participation	9-253
9-I.D.	Eligible Units	9-253
	Ineligible Units [24 CFR 982.352(a)]	9-254
	PHA-Owned Units [24 CFR 982.352(b)]	9-254
	Special Housing Types [24 CFR 982 Subpart M]	9-254
	Duplicative Assistance [24 CFR 982.352(c)]	9-254
	Housing Quality Standards (HQS) [24 CFR 982.305 and 24 CFR 982.401]	9-255
	Unit Size	9-255
	Rent Reasonableness [24 CFR 982.305 and 24 CFR 982.507]	9-255
	Rent Burden [24 CFR 982.508]	9-256
9-I.E.	Lease And Tenancy Addendum	9-256
	Lease Form and Tenancy Addendum [24 CFR 982.308]	9-256
	Lease Information [24 CFR 982.308(d)]	9-256
	Term of Assisted Tenancy	9-257
	Security Deposit [24 CFR 982.313 (a) and (b)]	9-257
	Separate Non-Lease Agreements between Owner and Tenant.....	9-257
	PHA Review of Lease	9-258
9-I.F.	Tenancy Approval [24 CFR 982.305]	9-258
9-I.G.	HAP Contract Execution [24 CFR 982.305]	9-259
9-I.H.	Changes In Lease Or Rent [24 CFR 982.308]	9-260

CHAPTER 10
MOVING WITH CONTINUED ASSISTANCE AND PORTABILITY

PART I:	MOVING WITH CONTINUED ASSISTANCE	10-263
10-I.A.	Allowable Moves	10-263
10-I.B.	Restrictions On Moves	10-264
	Denial of Moves	10-265
	Restrictions on Elective Moves [24 CFR 982.314(c)].....	10-265
10-I.C.	Moving Process	10-266
	Notification	10-266
	Approval	10-266
	Reexamination of Family Income and Composition	10-267
	Voucher Issuance and Briefing.....	10-267
	Housing Assistance Payments [24 CFR 982.311(d)]	10-267
PART II:	PORTABILITY	10-268
10-II.A.	Overview.....	10-268
10-II.B.	Initial PHA Role	10-268
	Allowable Moves under Portability.....	10-268
	Determining Income Eligibility	10-269
	Reexamination of Family Income and Composition	10-270
	Briefing	10-270
	Voucher Issuance and Term	10-270
	Voucher Extensions and Expiration	10-271
	Initial Contact with the Receiving PHA	10-271
	Sending Documentation to the Receiving PHA	10-272
	Initial Billing Deadline [Notice PIH 2004-12]	10-272
	Monthly Billing Payments [24 CFR 982.355(e), Notice PIH 2004-12]	10-273
	Annual Updates of Form HUD-50058	10-273
	Subsequent Family Moves.....	10-273
	Denial or Termination of Assistance [24 CFR 982.355(c)(9)]...	10-274
10-II.C.	Receiving PHA Role.....	10-274
	Initial Contact with Family	10-275
	Briefing	10-275
	Income Eligibility and Reexamination	10-275
	Voucher Issuance.....	10-276
	Notifying the Initial PHA	10-277
	Administering a Portable Family's Voucher	10-278
	Absorbing a Portable Family	10-280

CHAPTER 11 REEXAMINATIONS

PART I:	ANNUAL REEXAMINATIONS [24 CFR 982.516].....	11-282
11-I.A.	Overview.....	11-283
11-I.B.	Scheduling Annual Reexaminations.....	11-283
	Notification of and Participation in the Annual Reexamination Process.....	11-283
11-I.C.	Conducting Annual Reexaminations	11-284
11-I.D.	Determining Ongoing Eligibility Of Certain Students [24 CFR 982.552(b)(5)].....	11-286
11-I.E.	Effective Dates.....	11-286
PART II:	INTERIM REEXAMINATIONS [24 CFR 982.516].....	11-288
11-II.A.	Overview.....	11-288
11-II.B.	Changes In Family And Household Composition.....	11-288
	New Family Members <u>Not</u> Requiring Approval	11-288
	New Family and Household Members Requiring Approval	11-289
	Departure of a Family or Household Member.....	11-289
11-II.C.	Changes Affecting Income Or Expenses	11-290
	PHA-Initiated Interim Reexaminations	11-291
	Family-Initiated Interim Reexaminations.....	11-291
11-II.D.	Processing The Interim Reexamination.....	11-292
	Method of Reporting.....	11-292
	Effective Dates.....	11-292
PART III:	RECALCULATING FAMILY SHARE AND SUBSIDY AMOUNT	11-294
11-III.A.	Overview.....	11-294
11-III.B.	Changes In Payment Standards And Utility Allowances	11-294
	Payment Standards [24 CFR 982.505]	11-294
	Subsidy Standards [24 CFR 982.505(c)(4)]	11-295
	Utility Allowances [24 CFR 982.517(d)]	11-295
11-III.C.	Notification Of New Family Share And HAP Amount.....	11-295
11-III.D.	Discrepancies	11-296

CHAPTER 12

TERMINATION OF ASSISTANCE AND TENANCY

PART I:	GROUNDINGS FOR TERMINATION OF ASSISTANCE	12-297
12-I.A.	Overview.....	12-298
12-I.B.	Family No Longer Requires Assistance [24 CFR 982.455]	12-298
12-I.C.	Family Chooses To Terminate Assistance	12-298
12-I.D.	Mandatory Termination Of Assistance.....	12-298
	Eviction [24 CFR 982.552(b)(2), Pub.L. 109-162]	12-299
	Failure to Provide Consent [24 CFR 982.552(b)(3)].....	12-299
	Failure to Document Citizenship [24 CFR 982.552(b)(4) and [24 CFR 5.514(c)]	12-299
	Failure to Provide Social Security Documentation [24 CFR 5.218(c)].....	12-290
	Methamphetamine Manufacture or Production [24 CFR 983.553(b)(1)(ii)].....	12-300
	Failure of Students to Meet Ongoing Eligibility Requirements [24 CFR 982.552(b)(5) and FR 4/10/06].....	12-300
12-I.E.	Mandatory Policies And Other Authorized Terminations.....	12-300
	Mandatory Policies [24 CFR 982.553(b) and 982.551(l)].....	12-300
	Other Authorized Reasons for Termination of Assistance [24 CFR 982.552(c), Pub.L. 109-162].....	12-302
PART II:	APPROACH TO TERMINATION OF ASSISTANCE.....	12-304
12-II.A.	Overview.....	12-304
12-II.B.	Method Of Termination [24 CFR 982.552(a)(3)].....	12-304
12-II.C.	Alternatives To Termination Of Assistance	12-304
	Change in Household Composition	12-304
	Repayment of Family Debts	12-304
12-II.D.	Criteria For Deciding To Terminate Assistance.....	12-305
	Evidence	12-305
	Consideration of Circumstances [24 CFR 982.552(c)(2)(i)]	12-305
	Reasonable Accommodation [24 CFR 982.552(c)(2)(iv)]	12-306
12-II.E.	Terminating the Assistance of Domestic Violence, Dating Violence, or Stalking Victims and Perpetrators [Pub.L. 109-162, Pub.L. 109-271].....	12-306
	Victim Documentation.....	12-307
	Terminating the Assistance of a Domestic Violence Perpetrator	12-308
	PHA Confidentiality Requirements	12-308
12-II.F.	Termination Notice [HCV GB, p. 15-7].....	12-308
	Notice of Termination Based on Citizenship Status [24 CFR 5.514 (c) and (d)]	12-309
12-II.G.	How Termination Of Assistance Affects The HAP Contract And Lease	12-309

PART III:	TERMINATION OF TENANCY BY THE OWNER.....	12-310
12-III.A.	Overview.....	12-310
12-III.B.	Grounds For Owner Termination Of Tenancy [24 CFR 982.310 and Form HUD-52641-A, Tenancy Addendum, Pub.L. 109-162]	12-310
	Serious or Repeated Lease Violations	12-310
	Violation of Federal, State, or Local Law	12-310
	Criminal Activity or Alcohol Abuse.....	12-310
	Other Good Cause.....	12-311
12-III.C.	Eviction [24 CFR 982.310(e) and (f) and Form HUD-52641-A, Tenancy Addendum]	12-312
12-III.D.	Deciding Whether To Terminate Tenancy [24 CFR 982.310(h), Pub.L. 109-162]	12-312
12-III.E.	Effect of Tenancy Termination on the Family’s Assistance	12-312
Exhibit 12-1:	Statement Of Family Obligations.....	12-313

CHAPTER 13 OWNERS

PART I:	OWNERS IN THE HCV PROGRAM	13-316
13-I.A.	Owner Recruitment And Retention [HCV GB, pp. 2-4 to 2-6]	13-317
	Recruitment.....	13-317
	Retention.....	13-318
13-I.B.	Basic HCV Program Requirements	13-318
13-I.C.	Owner Responsibilities [24 CFR 982.452, Pub.L. 109-162]	13-319
13-I.D.	Owner Qualifications	13-320
	Owners Barred from Participation [24 CFR 982.306(a) and (b)]	13-320
	Leasing to Relatives [24 CFR 982.306(d), HCV GB p. 11-2] ...	13-320
	Conflict of Interest [24 CFR 982.161; HCV GB p. 8-19]	13-321
	Owner Actions That May Result in Disapproval of a Tenancy Request [24 CFR 982.306(c)]	13-322
	Legal Ownership of Unit	13-323
13-I.E.	Non-Discrimination [HAP Contract – Form HUD-52641]	13-323
PART II:	HAP CONTRACTS.....	13-324
13-II.A.	Overview.....	13-324
13-II.B.	HAP Contract Contents	13-324
13-II.C.	HAP Contract Payments	13-326
	General.....	13-326
	Owner Certification of Compliance.....	13-326
	Late HAP Payments [24 CFR 982.451(a)(5)]	13-327
	Termination of HAP Payments [24 CFR 982.311(b)].....	13-327
13-II.D.	Breach Of HAP Contract [24 CFR 982.453].....	13-328
13-II.E.	HAP Contract Term And Terminations.....	13-329
13-II.F.	Change In Ownership / Assignment Of The HAP Contract [HUD-52641].....	13-330

CHAPTER 14

PROGRAM INTEGRITY

PART I:	PREVENTING, DETECTING, AND INVESTIGATING ERRORS AND PROGRAM ABUSE	14-332
14-I.A.	Preventing Errors And Program Abuse	14-333
14-I.B.	Detecting Errors And Program Abuse	14-334
	Quality Control and Analysis of Data	14-334
	Independent Audits and HUD Monitoring	14-334
	Individual Reporting of Possible Errors and Program Abuse	14-334
14-I.C.	Investigating Errors And Program Abuse.....	14-335
	When the PHA Will Investigate	14-335
	Consent to Release of Information [24 CFR 982.516]	14-335
	Analysis and Findings.....	14-335
	Consideration of Remedies.....	14-336
	Notice and Appeals.....	14-336
PART II:	CORRECTIVE MEASURES AND PENALTIES	14-337
14-II.A.	Subsidy Under- Or Overpayments.....	14-337
	Corrections.....	14-337
	Reimbursement.....	14-337
14-II.B.	Family-Caused Errors And Program Abuse	14-337
	Family Reimbursement to PHA [HCV GB pp. 22-12 to 22-13]	14-337
	PHA Reimbursement to Family [HCV GB p. 22-12].....	14-338
	Prohibited Actions	14-338
	Penalties for Program Abuse	14-339
14-II.C.	Owner-Caused Error Or Program Abuse.....	14-339
	Owner Reimbursement to the PHA	14-339
	Prohibited Owner Actions	14-340
	Remedies and Penalties	14-340
14-II.D.	PHA-Caused Errors Or Program Abuse	14-341
	Repayment to the PHA	14-341
	PHA Reimbursement to Family or Owner	14-341
	Prohibited Activities	14-341
14-II.E.	Criminal Prosecution	14-342
14-II.F.	Fraud And Program Abuse Recoveries	14-342

CHAPTER 15
SPECIAL HOUSING TYPES
[24 CFR 982 Subpart M]

PART I:	SINGLE ROOM OCCUPANCY [24 CFR 982.602 through 982.605]	15-343
	15-I.A. Overview.....	15-344
	15-I.B. Payment Standard, Utility Allowance, And HAP Calculation	15-344
	15-I.C. Housing Quality Standards (HQS)	15-344
PART II:	CONGREGATE HOUSING [24 CFR 982.606 through 982.609].....	15-346
	15-II.A. Overview.....	15-346
	15-II.B. Payment Standard, Utility Allowance, And HAP Calculation	15-346
	15-II.C. Housing Quality Standards	15-346
PART III:	GROUP HOME [24 CFR 982.610 through 982.614 and HCV GB p. 7-4]	15-347
	15-III.A. Overview.....	15-347
	15-III.B. Payment Standard, Utility Allowance, And HAP Calculation	15-347
	15-III.C. Housing Quality Standards	15-348
PART IV:	SHARED HOUSING [24 CFR 982.615 through 982.618].....	15-349
	15-IV.I. Overview.....	15-349
	15-IV.B. Payment Standard, Utility Allowance And HAP Calculation	15-349
	15-IV.C. Housing Quality Standards	15-350
PART V:	COOPERATIVE HOUSING [24 CFR 982.619].....	15-351
	15-V.A. Overview.....	15-351
	15-V.B. Payment Standard, Utility Allowance And HAP Calculation	15-351
	15-V.C. Housing Quality Standards	15-351
PART VI:	MANUFACTURED HOMES [24 CFR 982.620 through 982.624]	15-352
	15-VI.A. Overview.....	15-352
	15-VI.B. Special Policies For Manufactured Home Owners	
	Who Lease A Space.....	15-352
	Family Income	15-352
	Lease and HAP Contract	15-352
	15-VI.C. Payment Standard, Utility Allowance And HAP Calculation	15-352
	Payment Standards.....	15-352
	Utility Allowance.....	15-352
	Space Rent	15-353
	Housing Assistance Payment.....	15-353
	Rent Reasonableness	15-353
	15-VI.D. Housing Quality Standards	15-353

PART VII: HOMEOWNERSHIP [24 CFR 982.625 through 982.643]	15-354
15-VII.A. Overview [24 CFR 982.625]	15-354
15-VII.B. Family Eligibility [24 CFR 982.627]	15-355
15-VII.C. Selection Of Families [24 CFR 982.626]	15-357
15-VII.D. Eligible Units [24 CFR 982.628]	15-358
15-VII.E. Additional PHA Requirements For Search And Purchase [24 CFR 982.629]	15-358
15-VII.F. Homeownership Counseling [24 CFR 982.630]	15-359
15-VII.G. Home Inspections, Contract Of Sale, And PHA Disapproval Of Seller [24 CFR 982.631]	15-359
Home Inspections	15-360
Contract of Sale	15-360
Disapproval of a Seller	15-360
15-VII.H. Financing [24 CFR 982.632]	15-360
15-VII.I. Continued Assistance Requirements; Family Obligations [24 CFR 982.633]	15-361
15-VII.J. Maximum Term Of Homeowner Assistance [24 CFR 982.634]	15-361
15-VII.K. Homeownership Assistance Payments And Homeownership Expenses [24 CFR 982.635]	15-362
15-VII.L. Portability [24 CFR 982.636, 982.637, 982.353(b) and (c), 982.552, 982.553]	15-363
15-VII.M. Moving With Continued Assistance [24 CFR 982.637]	15-364
15-VII.N. Denial Or Termination Of Assistance [24 CFR 982.638]	15-364
Exhibit 15-1: HVC Homeownership Program- Capacity Statement	15-365

CHAPTER 16

PROGRAM ADMINISTRATION

PART I:	ADMINISTRATIVE FEE RESERVE [24 CFR 982.155]	16-375
PART II:	SETTING PROGRAM STANDARDS AND SCHEDULES	16-376
	16-II.A. Overview.....	16-376
	16-II.B. Payment Standards [24 CFR 982.503; HCV GB, Chapter 7].....	16-376
	Updating Payment Standards.....	16-377
	Exception Payment Standards [982.503(c)]	16-378
	Unit-by-Unit Exceptions [24 CFR 982.503(c)(2)(ii)]	16-378
	"Success Rate" Payment Standard Amounts	
	[24 CFR 982.503(e)].....	16-379
	Decreases in the Payment Standard Below the Basic Range	
	[24 CFR 982.503(d)]	16-379
	16-II.C. Utility Allowances [24 CFR 982.517].....	16-380
	Air Conditioning.....	16-380
	Reasonable Accommodation	16-381
	Utility Allowance Revisions.....	16-381
PART III:	INFORMAL REVIEWS AND HEARINGS	16-382
	16-III.A. Overview.....	16-382
	16-III.B. Informal Reviews.....	16-382
	Decisions Subject to Informal Review	16-382
	Notice to the Applicant [24 CFR 982.554(a)]	16-382
	Scheduling an Informal Review	16-383
	Informal Review Procedures [24 CFR 982.554(b)]	16-383
	Informal Review Decision [24 CFR 982.554(b)]	16-383
	16-III.C. Informal Hearings For Participants	
	[24 CFR 982.555, Pub.L. 109-162]	16-384
	Decisions Subject to Informal Hearing.....	16-384
	Informal Hearing Procedures.....	16-385
	16-III.D. Hearing And Appeal Provisions For Non-Citizens	
	[24 CFR 5.514]	16-391
	Notice of Denial or Termination of Assistance	
	[24 CFR 5.514(d)]	16-391
	USCIS Appeal Process [24 CFR 5.514(e)].....	16-392
	Informal Hearing Procedures for Applicants	
	[24 CFR 5.514(f)]	16-392
	Informal Hearing Procedures for Residents	
	[24 CFR 5.514(f)]	16-394
	Retention of Documents [24 CFR 5.514(h)]	16-394

PART IV:	OWNER OR FAMILY DEBTS TO THE PHA	16-395
	16-IV.A. Overview.....	16-395
	16-IV.B. Repayment Policy	16-395
	Owner Debts to the PHA	16-395
	Family Debts to the PHA.....	16-396
	Repayment Agreement [24 CFR 792.103]	16-396
	Repayment Agreement Guidelines	16-396
PART V:	MANAGEMENT ASSESSMENT (SEMAP)	16-398
	16-V.A. Overview.....	16-398
	16-V.B. SEMAP Certification [24 CFR 985.101].....	16-399
	HUD Verification Method	16-399
	16-V.C. SEMAP Indicators [24 CFR 985.3 and form HUD-52648]	16-400
	SEMAP Indicators Chart	16-400
PART VI:	RECORD KEEPING	16-404
	16-VI.A. Overview.....	16-404
	16-VI.B. Record Retention [24 CFR 982.158]	16-404
	16-VI.C. Records Management	16-404
	Privacy Act Requirements [24 CFR 5.212 and Form-9886]	16-405
	Upfront Income Verification (UIV) Records	16-405
	Criminal Records	16-405
	Medical/Disability Records	16-406
PART VII:	REPORTING AND RECORD KEEPING FOR CHILDREN WITH ENVIRONMENTAL INTERVENTION BLOOD LEAD LEVEL.....	16-407
	16-VII.A. Overview.....	16-407
	16-VII.B. Reporting Requirement [24 CFR 35.1225(e)]	16-409
	16-VII.C. Data Collection And Record Keeping [24 CFR 35.1225(f)]	16-409
PART VIII:	DETERMINATION OF INSUFFICIENT FUNDING	16-410
	16-VIII.A. Overview	16-410
	16-VIII.B. Methodology	16-410
PART IX:	NOTIFICATION REGARDING APPLICABLE PROVISIONS OF THE VIOLENCE AGAINST WOMEN REAUTHORIZATION ACT OF 2005 (VAWA).....	16-411
	16-IX.A. Overview	16-411
	16-IX.B. Definitions [25 CFR 5.2003]	16-411
	16-IX.C. Notification [24 CFR 5.2005(a)]	16-412
	Notification to the Public.....	16-412
	Notification to Program Applicants and Participants [24 CFR 5.2005(a)(1)]	16-413
	Notification to Owners and Managers [24 CFR 5.2007 (b)(4)]	16-413
	16-IX.D. Documentation [24 CFR 5.2007]	16-413
	16-IX.E. Confidentiality [24 CFR 5.2007(b)(4)]	16-413
	Exhibit 16-1 Sample Notice to HCV Applicants & Tenants regarding VAWA..	16-413
	Exhibit 16-2 Sample Notice to HCV Owners & Managers regarding VAWA....	16-419

CHAPTER 17

PROJECT-BASED VOUCHERS

PART I:	GENERAL REQUIREMENTS	17-428
	17-I.A. Definitions [24 CFR 983.3]	17-428
	17-I.B. Overview	17-429
	17-I.C. Tenant-Based vs. Project-Based Voucher Assistance	17-429
	17-I.D. Relocation Requirements [24 CFR 983.7]	17-429
	17-I.E. Equal Opportunity Requirements [24 CFR 983.8]	17-430
Part II:	PBV OWNER PROPOSALS	
	17-II.A. Overview	17-431
	17-II.B. Owner Proposal Selection Procedures [24 CFR 983.51]	17-431
	Solicitation and Selection of PBV Proposals	
	[24 CFR 983.51(b)&(c)	17-431
	PHA-Owned Units [24 CFR 983.51(e)& 983.59]	17-434
	PHA Notice of Owner Selection [24 CFR 983.51(d)	17-435
	17-II.C. HOUSING TYPE [24 CFR 983.52]	17-437
	Ineligible Housing Types [24 CFR 983.53]	17-437
	Subsidized Housing [24 CFR 983.54]	17-437
	17-II.E. SUBSIDY LAYERING REQUIREMENTS	
	[24 CFR 983.55, FR Notice 11/24/200/, and FR Notice 7/9/2010] ..	17-438
	17-II.F. CAP ON NUMBER OF PBV UNITS IN EACH BUILDING	17-439
	25% Per Project Cap [24 CFR 983.56 (a), FR Notice 11/24/08] ..	17-439
	Promoting Partially-Assisted Buildings [24 CFR 983.56 c]	17-440
	17-II.G. SITE SELECTION STANDARDS	17-440
	Compliance with PBV Goals, Civil Rights Requirements, and	
	HQs Site Standards [24 CFR 983.57 (b)]	17-440
	Existing and Rehabilitated Housing Site and Neighborhood	
	Standards [24 CFR 983.57 (d)	17-440
	New Construction Site and Neighborhood Standards	
	[24 CFR 983.57(e)]	17-441
	17-II.H. Environmental Review [24 CFR 983.58]	17-442
PART III.	DWELLING UNITS	
	17-III.A. Overview	17-443
	17-III.B. Housing Quality Standards [24 CFR 983.101]	17-443
	Lead-Based Paint [24 CFR 983.101(c)]	17-443
	17-III.C. Housing Accessibility for Persons With Disabilities	17-443
	17-III.D. Inspecting Units	17-443
	Pre-selection Inspection [24 CFR 983.103(a)]	17-443
	Pre-HAP Contract Inspections [24 CFR 983.103(b)]	17-443
	Turnover Inspections [24 CFR 983.103(c)]	17-443
	Annual Inspections [24 CFR 983.103(d)]	17-444
	Other Inspections [24 CFR 983.103(e)]	17-444
	Inspecting PHA-Owned Units [24 CFR 980.103(f)]	17-444
PART IV.	REHABILITATED AND NEWLY CONSTRUCTED UNITS	17-445
	17-IV.A. Overview [24 CFR 983.151]	17-445

17-IV.B.	Agreement to Enter Into HAP Contract.....	17-445
	Content of the Agreement [24 CFR 983.152 (c)]	17-445
17-IV.C.	Conduct of Development Work.....	17-446
	Labor Standards [24 CFR 983.154 (b)]	17-446
	Equal Opportunity [24 CFR 983.154 (c)]	17-446
	Owner Disclosure [24 CFR 983.154 (d) & (e)]	17-446
17-IV.D.	Completion of Housing	17-447
	Evidence of Completion [24 CFR 983.155(b)]	17-447
	PHA Acceptance of Completed Units [24 CFR 983.156]	17-447
PART V.	HOUSING ASSISTANCE PAYMENTS CONTRACT (HAP)	17-448
17-V.A.	Overview.....	17-448
17-V.B.	Contract Information [24 CFR 983.203, FR Notice 11/24/08	17-448
	Execution of the HAP Contract [24 CFR 983.204].....	17-449
	Term of HAP Contract [24 CFR 983.205, FR Notice 11/24/08]	17-449
	Termination by PHA [24 CFR 983.205 (c)].....	17-450
	Termination by Owner [24 CFR983.205(d), FR Notice 11/24/08]	17-450
17-V.C.	Amendments to the HAP Contract.....	17-450
	Substitution of Contract Units [24 CFR 983.206(a)]	17-450
	Addition of Contract Units [24 CFR 983.206(b)].....	17-450
17-V.D.	HAP Contract Year, Anniversary & Expiration Dates	
	[24 CFR 983.206(c) and 983.302 (e)].....	17-451
17-V.E.	Owner Responsibilities Under the HAP [24CFR 983.209]	17-451
17-V.F.	Additional HAP Requirements.....	17-452
	Housing Quality & Design Requirements	
	[24 CFR 983.101(e) & 983.207 (a)]	17-452
	Vacancy Payments [24 CFR 983.352 (b)]	17-452
PART VI.	SELECTION OF PBV PROGRAM PARTICIPANTS.....	17-454
17-VI.A.	Overview	17-454
17-VI.B.	Eligibility for PBV Assistance [24 CFR 983.251 (a) & (b)]	17-454
	In-Place Families [24 CFR 983.251(b)].....	17-455
17-VI.C.	Organization of the Waiting List [24 CFR 983.251(c)]	17-455
17-VI.D.	Selection From the Waiting List [24 CFR 983.251(c)]	17-455
	Income Targeting [24 CFR 983.251(c)(6)].....	17-455
	Units with Accessibility Features [24 CFR 983.251(c)(7)] ...	17-456
	Preferences [24 CFR 983.251(d), FR Notice 11/24/08]	17-456
	Supportive Service Eligibility Targeting	
	[HOTMA Section 106(a)(7)(B)].....	17-456
17-VI.E.	Offer of PBV Assistance.....	17-457
	Refusal of Offer [24 CFR 983.251(e)(3)]	17-457
	Disapproval by Landlord [24 CFR 983.251(e)(2)]	17-457
	Acceptance of Offer [24 CFR 983.252]	17-457
17-VI.F.	Owner Selection of Tenants.....	17-458
	Leasing [24 CFR 983.253(a)]	17-458
	Filling Vacancies [24 CFR 983.254(a)].....	17-458
	Reduction in HAP Contract Units Due to Vacancies	
	[24 CFR 983.254(b)]	17-458

	17-VI.G. Tenant Screening [24 CFR 983.255].....	17-459
PART VII.	OCCUPANCY.....	17-461
	17-VII.A. Overview	17-461
	17-VII.B. Lease [24 CFR 983.256]	17-461
	Form of Lease [24 CFR 983.256(b)]	17-461
	Lease Requirements [24 CFR 983.256(c)].....	17-461
	Tenancy Addendum [24 CFR 983.256(d)]	17-462
	Initial Term and Lease Renewal [24 CFR 983.256 (f) and 983.257 (b)]	17-462
	Changes in Lease [24 CFR 983.256 (e)].....	17-462
	Owner Termination of Tenancy[24 CFR 983.257].....	17-462
	Tenant Absence From Unit[24 CFR 983.256(g)&982.312(a)].....	17-462
	Security Deposits [24 CFR 983.258]	17-462
	17-VII.C. Moves	17-463
	Overcrowded, Under-Occupied, and Accessible Units [24 CFR 983.259]	17-463
	Family Right to Move [24 CFR 983.260]	17-464
	17-VII.D. Exceptions to the Occupancy Cap [24 CFR 983.261, FRNotice11/24/08].....	17-465
	17-VIII.A. Overview.....	17-466
	17-VIII.B. Rent Limits [24 CFR 983.301]	17-466
	Certain Tax Credit Units [24CFR 983.301(c), FR Notice 11/24/08.....	17-466
	Use of FMRs, Exception Payment Standards & Utility Allowances [24 CFR 983.301 (f)]	17-467
	Re-determination of Rent [24 CFR 983.302, FR Notice 11/24/08.....	17-467
	PHA- Owned Units [24 CFR 983.301 (g)]	17-468
	17-VIII.C. Reasonable Rent [24 CFR 983.303]	17-468
	17-VIII.D. Effect of Other Subsidy and Rent Control.....	17-469
	Other Subsidy [24 CFR 983.304]	17-469
	Rent Control [24 CFR 983.305]	17-470
PART IX.	PAYMENTS TO OWNER	
	17-IX.A. Housing Assistant Payments [24 CFR 983.351]	17-471
	17-IX.B. Vacancy Payments [24 CFR 983.352].....	17-471
	17-IX.C. Tenant Rent to Owner [24 CFR 983.353].....	17-472
	Tenant and PHA Responsibilities	17-472
	Utility Reimbursements	17-472
	17-IX.D. Other Fees and Charges [24 CFR 983.354].....	17-473
	Meals and Supportive Services	17-473
	Other Charges by Owner	17-473

CHAPTER 18

MONTEREY VILLAGE- RAD CONVERSAION

PART I.	18-I.A. Enhanced Voucher Requirements for Over-Housed Families	18-474
	18-I.B. NHA Determination of Family's Over-Housed Status.....	18-474
	18-I.C. Moves	18-474
	18-I.D. No Appropriate Units Currently Available in the Project.....	18-475
	18-I.E. Owner and PHA Responsible When Appropriate Size Units Become Available in the Project.....	18-475
	18-I.F. Number of Over-Housed Families Exceeds the Availability of Appropriate Size Units in the Project.....	18-476
	18-I.G. Decrease in Family Size Composition	18-476

CHAPTER 19
VETERANS AFFAIRS SUPPORTIVE HOUSING

PART I.	19-I.A Family Eligibility and Selection.....	19-477
	19-I.B Income Eligibility	19-477
	19-I.C Initial Term of the Voucher	19-477
	19-I.D Initial Lease Term	19-477
	19-I.E Portability of HUD-VASH Vouchers	19-477
	19-I.F Denial of Assistance.....	19-478
	19-I.G VASH Voucher Issuance.....	19-479

CHAPTER 20
MAINSTREAM VOUCHERS

PART I.	20-I.A. Family Eligibility and Selection.....	20-480
	20-I.B. Income Eligibility	20-480
	20-I.C. Initial Term of the Voucher	20-480
	20-I.D. Initial Lease Term	20-481
	20-I.E. Portability of Mainstream Vouchers.....	20-481
	Portability Moves Where Case Management is Provided by CAN	20-481
	Portability Moves Where Case Management is Provided by	
	Supportive Services.....	20-481
	20-I.F. Denial of Assistance.....	20-481

CHAPTER 21
FAMILY UNIFICATION VOUCHERS (FUP)

PART I.	21-I.A. Family Unification Program.....	21-482
	21-I.B. Memorandum of Understanding	21-483

GLOSSARY.....	497
----------------------	------------

Introduction

ABOUT THE REFERENCES CITED IN THE MODEL ADMINISTRATIVE PLAN

AUTHORITIES IN THE MODEL ADMINISTRATIVE PLAN

Authority for PHA policies is derived from many sources. Primary among these sources are regulations and guidance issued by HUD. State law also directs PHA policy. State law must be followed where such law exists and does not conflict with federal regulations. In the absence of legal requirements or HUD guidance, industry practice may lead to PHA policy.

HUD

HUD provides the primary source of PHA policy through federal regulations, HUD Notices and handbooks. Compliance with federal regulations, current HUD Notices and HUD handbooks is mandatory.

HUD provides non-mandatory guidance to PHAs through HUD published guidebooks. Expired HUD Notices and handbooks also provide guidance for PHA policy. Following HUD guidance is optional, as long as PHA policies comply with federal law, federal regulations and mandatory policy. Because HUD has already determined that the guidance it provides is consistent with mandatory policies, PHA reliance on HUD guidance provides the PHA with a “safe harbor.”

Content contained on the HUD website can provide further clarification of HUD policies. For example, FAQs on the HUD website can provide direction on the application of federal regulations to a specific pattern.

State Law

Where there is no mandatory federal guidance, PHAs must comply with state law, if it exists. Where state law is more restrictive than federal law, but does not conflict with it, the PHA should follow the state law.

Industry Practice

Where no law or HUD authority exists on a particular subject, industry practice may support PHA policy. An industry practice is a way of doing things that is followed by most housing authorities.

RESOURCES CITED IN THE MODEL ADMINISTRATIVE PLAN

The model administrative plan cites several documents. Where a document or resource is cited frequently, it may be abbreviated. Where it is cited only once or twice, the model administrative plan may contain the entire name of the document or resource. Following is a key to abbreviations used for various sources that are frequently cited in the administrative plan and a list of references and document locations that are referenced in the model administrative plan or that may be helpful to you.

Abbreviations

Throughout the model administrative plan, abbreviations are used to designate certain documents in citations. The following is a table of abbreviations of documents cited in the model administrative plan.

Abbreviation	Document
CFR	Code of Federal Regulations
HCV GB	Housing Choice Voucher Program Guidebook (7420.10G), April 2001.
HUD-50058 IB	HUD-50058 Instruction Booklet
RHIIP FAQs	Rental Housing Integrity Improvement Program (RHIIP) Frequently Asked Questions.
VG	PIH Notice 2004-01 Verification Guidance, March 9, 2004.
HB 4350.3	Occupancy Requirements of Subsidized Multifamily Housing Programs

Resources and Where to Find Them

Following is a list of resources helpful to the PHA or referenced in the model administrative plan, and the online location of each.

Document and Location

Code of Federal Regulations

<http://www.gpoaccess.gov/cfr/index.html>

Earned Income Disregard FAQ

www.hud.gov/offices/pih/phr/about/ao_faq_eid.cfm

Eligibility of Students for Assisted Housing Under Section 8 of the U.S. Housing Act of 1937; Final Rule

http://www.hudclips.org/sub_nonhud/cgi/pdf/24672.pdf

Eligibility of Students for Assisted Housing Under Section 8 of the U.S. Housing Act of 1937; Supplementary Guidance; Notice

http://www.hudclips.org/sub_nonhud/cgi/pdf/3365.pdf

**Enterprise Income Verification (EIV) System, Security Procedures for Upfront
Income Verification data**

<http://www.hud.gov/offices/pih/programs/ph/rhiip/docs/eivsecguidepha.pdf>

Executive Order 11063

<http://www.hud.gov/offices/fheo/FHLaws/EXO11063.cfm>

Federal Register

http://www.access.gpo.gov/su_docs/aces/fr-cont.html

General Income and Rent Determination FAQ

www.hud.gov/offices/pih/programs/ph/rhiip/faq_gird.cfm

Housing Choice Voucher Program Guidebook (7420.10G), April 2001.

www.hud.gov/offices/pih/programs/hcv/forms/guidebook.cfm

**HUD Guidelines for Projecting Annual Income When Upfront Income Verification
(UIV) Data is Available**

<http://www.hud.gov/offices/pih/programs/ph/rhiip/docs/guideprojincome.doc>

HUD-50058 Instruction Booklet

<http://www.hud.gov/offices/pih/systems/pic/50058/pubs/ib/form50058ib.pdf>

**Joint Statement of the Department of Housing and Urban Development and the
Department of Justice, issued May 17, 2004**

<http://www.hud.gov/offices/fheo/library/huddojstatement.pdf>

**Notice of Guidance to Federal Assistance Recipients Regarding Title VI Prohibition
Affecting Limited English Proficient Persons, published December 19, 2003**

http://www.hudclips.org/sub_nonhud/cgi/pdf/31267.pdf

OMB Circular A-133

<http://www.whitehouse.gov/omb/circulars/a133/a133.html>

PIH Notice 2002-01 (HA), Accessibility Notice

<http://www.hud.gov/offices/pih/publications/notices/02/pih2002-1.pdf>

PIH Notice 2004-01 (HA), Verification Guidance, March 9, 2004.

www.hud.gov/offices/pih/publications/notices/04/pih2004-1.pdf

PIH Notice 2004-18 (HA), Verification of Social Security (SS) and Supplemental Security Income (SSI) Benefits.

<http://www.hud.gov/offices/pih/publications/notices/04/pih2004-18.pdf>

PIH Notice 2005-01 (HA), Implementation of the Consolidated Appropriations Act (HR 4818 – H Rept 108-792), 2005 Funding Provisions for the Housing Choice Voucher Program.

<http://www.hud.gov/offices/pih/publications/notices/05/pih2005-1.pdf>

PIH Notice 2005-7 (HA), Rental Integrity Monitoring (RIM) Disallowed Costs and Sanctions Under the Rental Housing Integrity Improvement Project (RHIIP) Initiative

<http://www.hud.gov/offices/pih/publications/notices/05/pih2005-7.pdf>

PIH Notice 2005-9 (HA), Public Housing Agency (PHA) Flexibility to Manage the Housing Choice Voucher Program in 2005.

<http://www.hud.gov/offices/pih/publications/notices/05/pih2005-9.pdf>

PIH Notice 2006-23 (HA), Implementation of the Violence Against Women and Justice Department Reauthorization Act of 2005

<http://www.hud.gov/offices/pih/publications/notices/06/pih2006-23.pdf>

Project-Based Voucher Program; Final Rule

http://www.hudclips.org/sub_nonhud/cgi/pdf/20035.pdf

Rental Housing Integrity Improvement Program (RHIIP) Frequently Asked Questions.

www.hud.gov/offices/pih/programs/ph/rhiip/faq.cfm

Verification FAQ

www.hud.gov/offices/pih/programs/ph/rhiip/faq_verif.cfm

The HUD website is <http://www.hud.gov/index.html>.

Guidebooks, handbooks and other HUD published and federal resources may be found at the HUD Clips website: www.hudclips.org.

Chapter 1

OVERVIEW OF THE PROGRAM AND PLAN

INTRODUCTION

The PHA receives its funding for the Housing Choice Voucher (HCV) program from the Department of Housing and Urban Development. The PHA is not a federal department or agency. A public housing agency (PHA) is a governmental or public body, created and authorized by state law to develop and operate housing and housing programs for low-income families. The PHA enters into an Annual Contributions Contract with HUD to administer the program requirements on behalf of HUD. The PHA must ensure compliance with federal laws, regulations and notices and must establish policy and procedures to clarify federal requirements and to ensure consistency in program operation.

This chapter contains information about the PHA and its programs with emphasis on the HCV program. It also contains information about the purpose, intent and use of the plan and guide.

There are three parts to this chapter:

Part I: The Public Housing Agency (PHA). This part includes a description of the PHA, its jurisdiction, its programs, and its mission and intent.

Part II: The HCV Program. This part contains information about the Housing Choice Voucher program operation, roles and responsibilities, and partnerships.

Part III: The HCV Administrative Plan. This part discusses the purpose and organization of the plan and its revision requirements.

PART I: THE PHA

1-I.A. OVERVIEW

This part explains the origin of the PHA's creation and authorization, the general structure of the organization, and the relationship between the PHA Board and staff.

1-I.B. ORGANIZATION AND STRUCTURE OF THE PHA

The Section 8 tenant-based Housing Choice Voucher (HCV) assistance program is funded by the federal government and administered by the Norwalk Housing Authority for the jurisdiction of the City of Norwalk/County of Fairfield.

The officials of a PHA are known as commissioners or, collectively, as the board of commissioners. Commissioners are appointed in accordance with state housing law and generally serve in the same capacity as the directors of a corporation, establishing policies under which the PHA conducts business, ensuring that policies are followed by PHA staff and ensuring that the PHA is successful in its mission. The board is responsible for preserving and expanding the agency's resources and assuring the agency's continued viability.

Formal actions of the PHA are taken through written resolutions, adopted by the board of commissioners and entered into the official records of the PHA.

The principal staff member of the PHA is the executive director (ED), hired and appointed by the board of commissioners. The executive director is directly responsible for carrying out the policies established by the commissioners and is delegated the responsibility for hiring, training and supervising the remainder of the PHA's staff in order to manage the day-to-day operations of the PHA to ensure compliance with federal and state laws and directives for the programs managed.. In addition, the executive director's duties include budgeting and financial planning for the agency.

1-I.C. PHA MISSION

The purpose of a mission statement is to communicate the purpose of the agency to people inside and outside of the agency. It provides guiding direction for developing strategy, defining critical success factors, searching out key opportunities, making resource allocation choices, satisfying clients and stakeholders, and making decisions.

PHA Policy

NHA's mission is to provide safe, decent and affordable housing and to assist the low-income housing participants to become self-sufficient.

1-I.D. THE PHA’S PROGRAMS

The following programs are included under this administrative plan:

PHA Policy

NHA’s administrative plan is applicable to the operation of the Housing Choice Voucher program, and the following programs, except where otherwise required by federal statute and/or HUD regulations as relates to the special programs:

- Mainstream Program
- Family Unification Program (FUP)
- Veterans Administrative Supportive Housing (VASH) Program.

The PHA administers the following types of targeted funding:

- Mainstream Program
- Family Unification Program (FUP)
- Veterans Administrative Supportive Housing (VASH) Program.

1-I.E. THE PHA’S COMMITMENT TO ETHICS AND SERVICE

As a public service agency, NHA is committed to providing excellent service to HCV program participants – families and owners – in the community. The NHA’s standards include:

- Administer applicable federal and state laws and regulations to achieve high ratings in compliance measurement indicators while maintaining efficiency in program operation to ensure fair and consistent treatment of clients served.
- Provide decent, safe, and sanitary housing – in compliance with program housing quality standards – for very low income families while ensuring that family rents are fair, reasonable, and affordable.
- Encourage self sufficiency of participant families and assist in the expansion of family opportunities which address educational, socio-economic, recreational and other human services needs.
- Promote fair housing and the opportunity for very low-income families of all ethnic backgrounds to experience freedom of housing choice.
- Promote a housing program which maintains quality service and integrity while providing an incentive to private property owners to rent to very low-income families.
- Promote a market-driven housing program that will help qualified low-income families be successful in obtaining affordable housing and increase the supply of housing choices for such families.
- Create positive public awareness and expand the level of family, owner, and community support in accomplishing the PHA’s mission.

- Attain and maintain a high level of standards and professionalism in day-to-day management of all program components.
- Administer an efficient, high-performing agency through continuous improvement of the PHA's support systems and commitment to our employees and their development.

NHA will make every effort to keep program participants informed of HCV program rules and regulations, and to advise participants of how the program rules affect them.

PART 1-I.F. CODE OF CONDUCT

The Housing Authority of the City of Norwalk prohibits the solicitation or acceptance of gifts or gratuities in excess of a nominal value by an officer or employee of the Housing Authority or any contractor, subcontractor, or agent of the Housing Authority. Administrative and disciplinary remedies for violation of this Housing Authority code of conduct include suspension or termination of services or other sanctions consistent with applicable State or local law. The Housing Authority shall inform all officers, employees, and agents of its organization of the Housing Authority code of conduct.

Regarding grants, no Authority employee or person otherwise receiving a salary or compensation from Authority funds and no partner, agent, servant or employee of said employee or person shall (1) be interested directly or indirectly in any contract to which the Housing Authority is a party either as principal surety or otherwise; or any work to be performed for, or services rendered to or for the Authority in any sale to or from the Authority, (2) purchase from or sell to the Authority, or agent thereof, except after public advertising or bid, any real or personal property. Administrative and disciplinary actions available to remedy violations of such standards for violations of the above may include termination of services.

Regarding Procurement the following Code applies:

General

The NHA hereby establishes this code of conduct regarding procurement issues and actions and shall implement a system of sanctions for violations. This code of conduct is consistent with applicable Federal, State, and local law.

Conflicts of Interest

No employee, officer, Board member, or agent of the NHA shall participate directly or indirectly in the selection, award, or administration of any contract if a conflict of interest, either real or apparent, would be involved. This type of conflict would be when one of the persons listed below has a financial or any other type of interest in a firm competing for the award:

- A. An employee, officer, Board member, or agent involved in making the award;
- B. His/her relative (including father, mother, son, daughter, brother, sister, uncle, aunt, first cousin, nephew, niece, husband, wife, father-in-law, mother-in-law, son-in-law, daughter-

in-law, brother-in-law, sister-in-law, stepfather, stepmother, stepson, stepdaughter, stepbrother, stepsister, half-brother, or half-sister);

C. His/her partner; or

D. An organization which employs or is negotiating to employ, or has an arrangement concerning prospective employment of any of the above.

Gratuities, Kickbacks and Use of Confidential Information

No officer, employee, Board member, or agent shall ask for or accept gratuities, favors, or items of more than \$25 in value from any contractor, potential contractor, or party to any subcontract, and shall not knowingly use confidential information for actual or anticipated personal gain.

Prohibition Against Contingent Fees

Contractors wanting to do business with the NHA must not hire a person to solicit or secure a contract for a commission, percentage, brokerage, or contingent fee, except for bona fide established commercial selling agencies.

PART II: THE HOUSING CHOICE VOUCHER (HCV) PROGRAM

1-II.A. OVERVIEW AND HISTORY OF THE PROGRAM

The intent of this section is to provide the public and staff with information related to the overall operation of the program. There have been many changes to the program since its inception in 1974 and a brief history of the program will assist the audience in understanding the program.

The United States Housing Act of 1937 (the “Act”) is responsible for the birth of federal housing program initiatives. The Act was intended to provide financial assistance to states and cities for public works projects, slum clearance and the development of affordable housing developments for low-income residents.

The Housing and Community Development (HCD) Act of 1974 created a new federally assisted housing program – the Section 8 Existing program (also known as the Section 8 Certificate program). The HCD Act represented a significant shift in federal housing strategy from locally owned public housing to privately owned rental housing.

Under the Certificate program, federal housing assistance payments were made directly to private owners of rental housing, where this housing was made available to lower-income families. Eligible families were able to select housing in the private rental market. Assuming that the housing met certain basic physical standards of quality (“housing quality standards”) and was within certain HUD-established rent limitations (“fair market rents”), the family would be able to receive rental assistance in the housing unit. Family contribution to rent was generally set at 30 percent of the family’s adjusted income, with the remainder of the rent paid by the program.

Another unique feature of the Certificate program was that the rental assistance remained with the eligible family, if the family chose to move to another privately-owned rental unit that met program requirements (in contrast to the public housing program where the rental assistance remains with the unit, should the family decide to move). Consequently, the Certificate program was characterized as tenant-based assistance, rather than unit-based assistance.

The Housing and Community Development (HCD) Act of 1987 authorized a new version of tenant-based assistance – the Section 8 Voucher program. The Voucher program was very similar to the Certificate program in that eligible families were able to select housing in the private rental market and receive assistance in that housing unit.

However, the Voucher program permitted families more options in housing selection. Rental housing still had to meet the basic housing quality standards, but there was no fair market rent limitation on rent. In addition, family contribution to rent was not set at a limit of 30 percent of adjusted income. Consequently, depending on the actual rental cost of the unit selected, a family might pay more or less than 30 percent of their adjusted income for rent.

From 1987 through 1999, public housing agencies managed both the Certificate and Voucher tenant-based assistance programs, with separate rules and requirements for each. From 1994 through 1998, HUD published a series of new rules, known as “conforming” rules, to more closely combine and align the two similar housing programs, to the extent permitted by the law.

In 1998, the Quality Housing and Work Responsibility Act (QHWRA) – also known as the Public Housing Reform Act – was signed into law. QHWRA eliminated all statutory differences between the Certificate and Voucher tenant-based programs and required that the two programs be merged into a single tenant-based assistance program, now known as the Housing Choice Voucher (HCV) program.

The HCV program was modeled closely on the pre-merger Voucher program. However, unlike the pre-merger Voucher program, the HCV program requires an assisted family to pay at least 30 percent of adjusted income for rent.

The transition of assistance from the Certificate and Voucher programs to the new HCV program began in October 1999. By October 2001, all families receiving tenant-based assistance were converted to the HCV program.

1-II.B. HCV PROGRAM BASICS

The purpose of the HCV program is to provide rental assistance to eligible families. The rules and regulations of the HCV program are determined by the U.S. Department of Housing and Urban Development. The PHA is afforded choices in the operation of the program which are included in the PHA's administrative plan, a document approved by the board of commissioners of the PHA.

The HCV program offers mobility to eligible families because they may search for suitable housing anywhere in the PHA's jurisdiction and may also be eligible to move under portability to other PHAs' jurisdictions.

When a family is determined to be eligible for the program and funding is available, the PHA issues the family a housing voucher. When the family finds a suitable housing unit and funding is available, the PHA will enter into a contract with the owner and the family will enter into a lease with the owner. Each party makes their respective payment to the owner so that the owner receives full rent.

Even though the family is determined to be eligible for the program, the owner has the responsibility of approving the family as a suitable renter. The PHA continues to make payments to the owner as long as the family is eligible and the housing unit continues to qualify under the program.

1-II.C. THE HCV PARTNERSHIPS

To administer the HCV program, the PHA enters into a contractual relationship with HUD.

The PHA also enters into contractual relationships with the assisted family and the owner or landlord of the housing unit.

For the HCV program to work and be successful, all parties involved – HUD, the PHA, the owner, and the family – have important roles to play.

The roles and responsibilities of all parties are defined in federal regulations and in legal documents that parties execute to participate in the program.

The chart on the following page illustrates key aspects of these relationships.

The HCV Relationships:

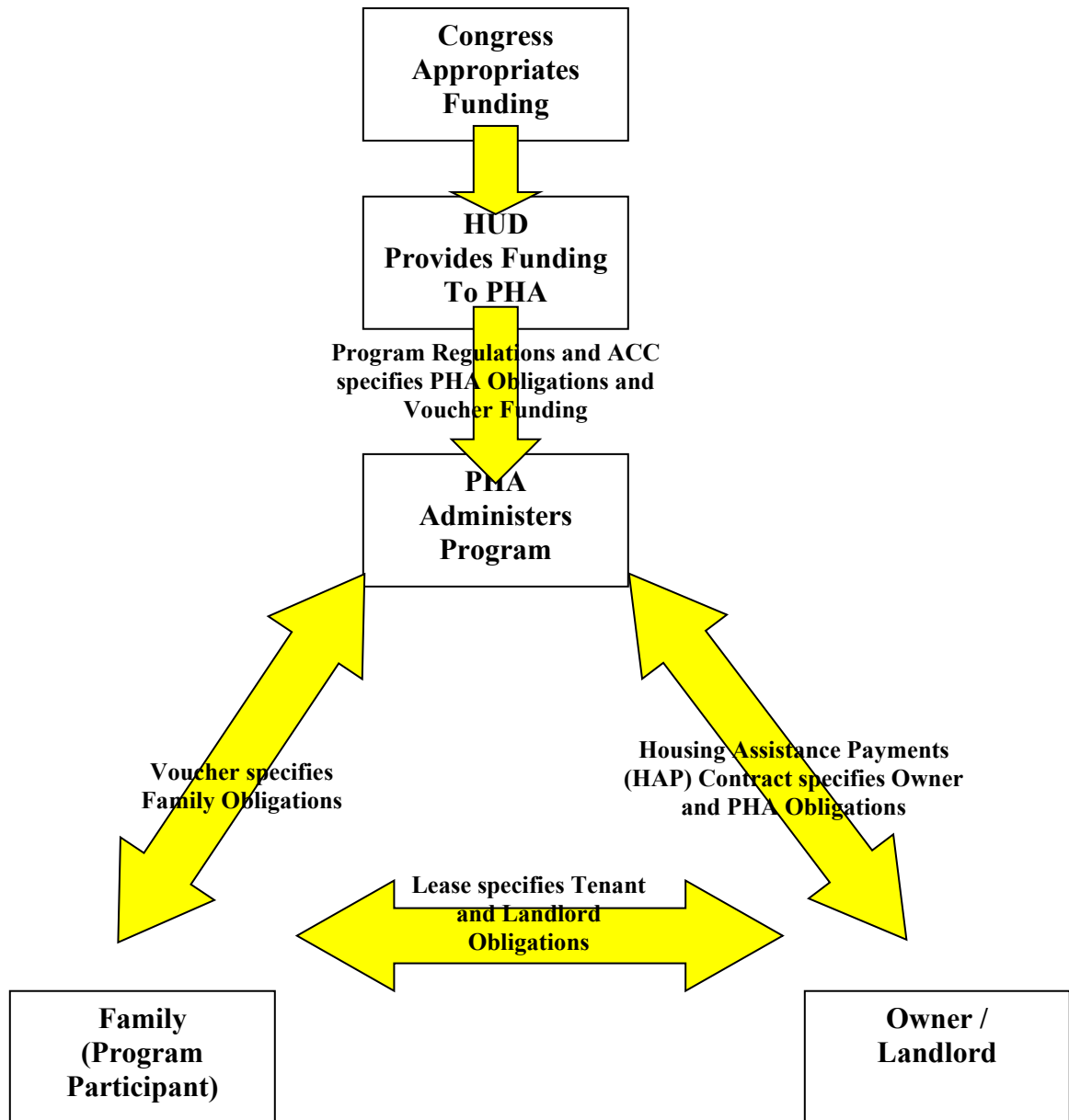

What does HUD do?

HUD has the following major responsibilities:

- Develop regulations, requirements, handbooks, notices and other guidance to implement HCV housing program legislation passed by Congress;
- Allocate HCV program funds to PHAs;
- Provide technical assistance to PHAs on interpreting and applying HCV program requirements;
- Monitor PHA compliance with HCV program requirements and PHA performance in program administration.

What does the PHA do?

The PHA administers the HCV program under contract with HUD and has the following major responsibilities:

- Establish local policies;
- Review applications from interested applicant families to determine whether applicants are eligible for the program;
- Maintain waiting list and select families for admission;
- Issue a HCV to selected family and provide any available listing;
- Conduct outreach to owners, with special attention to owners outside areas of poverty or minority concentration;
- Approve the rental unit (including assuring compliance with housing quality standards and rent reasonableness), the owner, and the tenancy;
- Make housing assistance payments to the owner in a timely manner;
- Ensure that families and their rental units continue to qualify under the program;
- Ensure that owners and families comply with program rules;
- Provide families and owners with prompt, professional service;
- Comply with all fair housing and equal opportunity requirements, HUD regulations and requirements, the Annual Contributions Contract, HUD-approved applications for funding, the PHA's administrative plan, and other applicable federal, state and local laws. The Fair Housing Officer and Human Relations and Fair Rent Director will be invited to attend HCV group briefings.
- Due to the consistent need for additional vouchers, NHA will apply for vouchers of any type that may become available. NHA will incorporate all requirements needed to comply with additional funds for targeted or non-targeted vouchers from NOFA's or awards.

What does the Owner do?

The owner has the following major responsibilities:

- Screen families who apply for tenancy, to determine if they will be good renters.
 - The PHA can provide some information to the owner, but the primary responsibility for tenant screening rests with the owner.
 - The owner should consider family background factors such as rent and bill-paying history, history of caring for property, respecting the rights of others to peaceful enjoyment of the property, compliance with essential conditions of tenancy, whether the family is engaging in drug-related criminal activity or other criminal activity that might threaten others.
- Comply with the terms of the Housing Assistance Payments contract, executed with the PHA;
- Comply with all applicable fair housing laws and discriminate against no one;
- Maintain the housing unit by making necessary repairs in a timely manner;
- Collect rent due from the assisted family and otherwise comply with and enforce provisions of the dwelling lease.

What does the Family do?

The family has the following responsibilities:

- Provide the PHA with complete and accurate information, determined by the PHA to be necessary for administration of the program;
- Make their best and most timely efforts to find a place to live that is suitable for them and that qualifies for the program;
- Attend all appointments scheduled by the PHA or contact their Housing Specialist in advance to reschedule;
- Allow the PHA to inspect the unit at reasonable times and after reasonable notice;
- Take responsibility for care of the housing unit, including any violations of housing quality standards caused by the family;
- Comply with the terms of the lease with the owner;
- Comply with the family obligations of the voucher;
- Not commit serious or repeated violations of the lease;
- Not engage in drug-related or violent criminal activity;
- Notify the PHA and the owner, in writing and in accordance with their lease, before moving or terminating the lease;
- Use the assisted unit only for residence and as the sole residence of the family. Not sublet the unit, assign the lease, or have any interest in the unit;

- Notify the PHA of any changes in family composition;
- Not commit fraud, bribery, or any other corrupt or criminal act in connection with any housing programs.

If all parties fulfill their obligations in a professional and timely manner, the program responsibilities will be fulfilled effectively.

1-II.D. APPLICABLE REGULATIONS

Applicable regulations include:

- 24 CFR Part 5: General Program Requirements
- 24 CFR Part 8: Nondiscrimination
- 24 CFR Part 982: Section 8 Tenant-Based Assistance: Housing Choice Voucher Program

PART III: THE HCV ADMINISTRATIVE PLAN

1-III.A. OVERVIEW AND PURPOSE OF THE PLAN

The administrative plan is required by HUD. The purpose of the administrative plan is to establish policies for carrying out the programs in a manner consistent with HUD requirements and local goals and objectives contained in the PHA's agency plan. This administrative plan is a supporting document to the PHA agency plan, and is available for public review as required by CFR 24 Part 903.

This administrative plan is set forth to define the PHA's local policies for operation of the housing programs in the context of federal laws and regulations. All issues related to Section 8 not addressed in this document are governed by such federal regulations, HUD handbooks and guidebooks, notices and other applicable law. The policies in this administrative plan have been designed to ensure compliance with the consolidated ACC and all HUD-approved applications for program funding.

The PHA is responsible for complying with all changes in HUD regulations pertaining to the HCV program. If such changes conflict with this plan, HUD regulations will have precedence.

Administration of the HCV program and the functions and responsibilities of PHA staff shall be in compliance with the PHA's personnel policy and HUD's Section 8 regulations as well as all federal, state and local fair housing laws and regulations.

1-III.B. CONTENTS OF THE PLAN [24 CFR 982.54]

HUD regulations contain a list of what must be included in the administrative plan. The PHA administrative plan must cover PHA policies on these subjects:

- Selection and admission of applicants from the PHA waiting list, including any PHA admission preferences, procedures for removing applicant names from the waiting list, and procedures for closing and reopening the PHA waiting list (Chapter 4);
- Issuing or denying vouchers, including PHA policy governing the voucher term and any extensions or suspensions of the voucher term. 'Suspension' means stopping the clock on the term of a family's voucher after the family submits a request for approval of the tenancy. If the PHA decides to allow extensions or suspensions of the voucher term, the PHA administrative plan must describe how the PHA determines whether to grant extensions or suspensions, and how the PHA determines the length of any extension or suspension (Chapter 5);
- Any special rules for use of available funds when HUD provides funding to the PHA for a special purpose (e.g., desegregation), including funding for specified families or a specified category of families (Chapter 4);
- Occupancy policies, including definition of what group of persons may qualify as a 'family', definition of when a family is considered to be 'continuously assisted'; standards for denying admission or terminating assistance based on criminal activity or alcohol abuse in accordance with 982.553 (Chapters 3 and 12);

- Encouraging participation by owners of suitable units located outside areas of low income or minority concentration (Chapter 13);
- Assisting a family that claims that illegal discrimination has prevented the family from leasing a suitable unit (Chapter 2);
- Providing information about a family to prospective owners (Chapters 3 and 9);
- Disapproval of owners (Chapter 13);
- Subsidy standards (Chapter 5);
- Family absence from the dwelling unit (Chapter 12) ;
- How to determine who remains in the program if a family breaks up (Chapter 3);
- Informal review procedures for applicants (Chapter 16);
- Informal hearing procedures for participants (Chapter 16);
- The process for establishing and revising voucher payment standards (Chapter 16);
- The method of determining that rent to owner is a reasonable rent (initially and during the term of a HAP contract) (Chapter 8);
- Special policies concerning special housing types in the program (e.g., use of shared housing) (Chapter 15);
- Policies concerning payment by a family to the PHA of amounts the family owes the PHA (Chapter 16);
- Interim redeterminations of family income and composition (Chapter 11);
- Restrictions, if any, on the number of moves by a participant family (Chapter 10);
- Approval by the board of commissioners or other authorized officials to charge the administrative fee reserve (Chapter 16);
- Procedural guidelines and performance standards for conducting required housing quality standards inspections (Chapter 8); and
- PHA screening of applicants for family behavior or suitability for tenancy (Chapter 3).

Mandatory vs. Discretionary Policy

HUD makes a distinction between:

- Mandatory policies: those driven by legislation, regulations, current handbooks, notices, and legal opinions, and
- Optional, non-binding guidance, including guidebooks, notices that have expired and recommendations from individual HUD staff.

HUD expects PHAs to develop policies and procedures that are consistent with mandatory policies and to make clear the optional policies the PHA has adopted. The PHA's administrative plan is the foundation of those policies and procedures. HUD's directions require PHAs to

make policy choices that provide guidance to staff and consistency to program applicants and participants.

Following HUD guidance, even though it is not mandatory, provides a PHA with a “safe harbor.” HUD has already determined that the recommendations and suggestions it makes are consistent with mandatory policies. If a PHA adopts an alternative strategy, it must make its own determination that the alternative approach is consistent with legislation, regulations, and other mandatory requirements. There may be very good reasons for adopting a policy or procedure that is different than HUD’s safe harbor, but PHAs should carefully think through those decisions.

PHA Policy

Mandatory HUD Policy which requires no PHA discretion, will be incorporated in to the plan and will not be considered a Substantial Deviation to the plan.

1-III.C. ORGANIZATION OF THE PLAN

The Plan is organized to provide information to users in particular areas of operation.

1-III.D. UPDATING AND REVISING THE PLAN

The PHA will revise this administrative plan as needed to comply with changes in HUD regulations. The original plan and any changes must be approved by the board of commissioners of the agency, the pertinent sections included in the Agency Plan, and a copy provided to HUD.

PHA Policy

NHA will review and update the plan at least once a year, and more often if needed, to reflect changes in regulations, NHA operations, or when needed to ensure staff consistency in operation.

Chapter 2

FAIR HOUSING AND EQUAL OPPORTUNITY

INTRODUCTION

This chapter explains the laws and HUD regulations requiring PHAs to affirmatively further civil rights and fair housing in all federally-assisted housing programs. The letter and spirit of these laws are implemented through consistent policy and processes. The responsibility to further nondiscrimination pertains to all areas of the PHA's housing choice voucher (HCV) operations.

This chapter describes HUD regulations and PHA policies related to these topics in three parts:

Part I: Nondiscrimination. This part presents the body of laws and regulations governing the responsibilities of the PHA regarding nondiscrimination.

Part II: Policies Related to Persons with Disabilities. This part discusses the rules and policies of the housing choice voucher program related to reasonable accommodation for persons with disabilities. These rules and policies are based on the Fair Housing Act (42.U.S.C.) and Section 504 of the Rehabilitation Act of 1973, and incorporate guidance from the Joint Statement of The Department of Housing and Urban Development and the Department of Justice (DOJ), issued May 17, 2004.

Part III: Prohibition of Discrimination Against Limited English Proficiency Persons. This part details the obligations of the PHA to ensure meaningful access to the HCV program and its activities by persons with limited English proficiency (LEP). This part incorporates HUD and DOJ's Notice of Guidance, published December 19, 2003 in the Federal Register.

PART I: NONDISCRIMINATION

2-I.A. OVERVIEW

Federal laws require PHAs to treat all applicants and participants equally, providing the same quality of service, regardless of family characteristics and background. Federal law prohibits discrimination in housing on the basis of race, color, religion, sex, national origin, age, familial status, and physical, mental, or learning disability. Under state law, Connecticut identifies the following additional protected classes: creed, marital status, sexual orientation, and lawful source of income. The PHA will comply fully with all federal, state, and local nondiscrimination laws, and with rules and regulations governing fair housing and equal opportunity in housing and employment, including:

- Title VI of the Civil Rights Act of 1964
- Title VIII of the Civil Rights Act of 1968 (as amended by the Community Development Act of 1974 and the Fair Housing Amendments Act of 1988)
- Executive Order 11063
- Section 504 of the Rehabilitation Act of 1973
- The Age Discrimination Act of 1975
- Title II of the Americans with Disabilities Act (to the extent that it applies, otherwise Section 504 and the Fair Housing Amendments govern)
- Violence Against Women Reauthorization Act of 2005 (VAWA)
- When more than one civil rights law applies to a situation, the laws will be read and applied together.
- Any applicable state laws or local ordinances and any legislation protecting individual rights of tenants, applicants, or staff that may subsequently be enacted

2-I.B. NONDISCRIMINATION

Federal regulations prohibit discrimination against certain protected classes. State and local requirements, as well as PHA policies, can prohibit discrimination against additional classes of people.

The PHA shall not discriminate because of race, color, sex, religion, familial status, age, disability or national origin (called “protected classes”)

Familial status includes children under the age of 18 living with parents or legal custodians, pregnant women, and people securing custody of children under the age of 18.

PHA Policy

NHA will not discriminate on the basis of creed, marital status, sexual orientation, and/or lawful source of income.

The PHA will not use any of these factors to:

- Deny to any family the opportunity to apply for housing, nor deny to any qualified applicant the opportunity to participate in the housing choice voucher program
- Provide housing that is different from that provided to others
- Subject anyone to segregation or disparate treatment
- Restrict anyone's access to any benefit enjoyed by others in connection with the housing program
- Treat a person differently in determining eligibility or other requirements for admission
- Steer an applicant or participant toward or away from a particular area based any of these factors
- Deny anyone access to the same level of services
- Deny anyone the opportunity to participate in a planning or advisory group that is an integral part of the housing program
- Discriminate in the provision of residential real estate transactions
- Discriminate against someone because they are related to or associated with a member of a protected class
- Publish or cause to be published an advertisement or notice indicating the availability of housing that prefers or excludes persons who are members of a protected class.

Providing Information to Families and Owners

The PHA must take steps to ensure that families and owners are fully aware of all applicable civil rights laws. As part of the briefing process, the PHA must provide information to HCV applicant families about civil rights requirements and the opportunity to rent in a broad range of neighborhoods [24 CFR 982.301]. The Housing Assistance Payments (HAP) contract informs owners of the requirement not to discriminate against any person because of race, color, religion, sex, national origin, age, familial status, or disability in connection with the contract.

Discrimination Complaints

If an applicant or participant believes that any family member has been discriminated against by the PHA or an owner, the family should advise the PHA. HUD requires the PHA to make every reasonable attempt to determine whether the applicant's or participant's assertions have merit and take any warranted corrective action. In addition, the PHA is required to provide the applicant or participant with information about how to file a discrimination complaint [24 CFR 982.304].

PHA Policy

Applicants or participants who believe that they have been subject to unlawful discrimination may notify NHA in writing. If oral complaint, staff will assist in filling out form to document file. NHA will attempt to remedy discrimination complaints made against the PHA. NHA will provide a copy of a discrimination complaint form to the complainant and if complaint is against owner, provide them with information for the local Fair Housing Office.

PART II: POLICIES RELATED TO PERSONS WITH DISABILITIES

2-II.A. OVERVIEW

One type of disability discrimination prohibited by the Fair Housing Act is the refusal to make reasonable accommodation in rules, policies, practices, or services when such accommodation may be necessary to afford a person with a disability the equal opportunity to use and enjoy a program or dwelling under the program.

The PHA must ensure that persons with disabilities have full access to the PHA's programs and services. This responsibility begins with the first inquiry of an interested family and continues through every programmatic area of the HCV program.

PHA Policy

NHA will ask all applicants and participants if they require any type of accommodations, in writing, on the intake application, reexamination documents, and notices of adverse action by NHA, by including the following language:

“If you or anyone in your family is a person with disabilities, and you require a specific accommodation in order to fully utilize our programs and services, please contact the housing authority.”

A specific name and phone number will be indicated as the contact for requests for accommodation for persons with disabilities.

2-II.B. DEFINITION OF REASONABLE ACCOMMODATION

A person with a disability may require special accommodations in order to have equal access to the HCV program. The types of reasonable accommodations the PHA can provide include changes, exceptions, or adjustments to a rule, policy, practice, or service.

Federal regulations stipulate that requests for accommodations will be considered reasonable if they do not create an "undue financial and administrative burden" for the PHA, or result in a “fundamental alteration” in the nature of the program or service offered. A fundamental alteration is a modification that alters the essential nature of a provider's operations.

Types of Reasonable Accommodations

When needed, the PHA must modify normal procedures to accommodate the needs of a person with disabilities. Examples include:

- Permitting applications and reexaminations to be completed by mail
- Conducting home visits
- Using higher payment standards (either within the acceptable range or with HUD approval of a payment standard outside the PHA range) if the PHA determines this is necessary to enable a person with disabilities to obtain a suitable housing unit
- Providing time extensions for locating a unit when necessary because of lack of availability of accessible units or special challenges of the family in seeking a unit
- Permitting an authorized designee or advocate to participate in the application or certification process and any other meetings with PHA staff
- Displaying posters and other housing information in locations throughout the PHA's office in

such a manner as to be easily readable from a wheelchair

2-II.C. REQUEST FOR AN ACCOMMODATION

If an applicant or participant indicates that an exception, change, or adjustment to a rule, policy, practice, or service is needed because of a disability, HUD requires that the PHA treat the information as a request for a reasonable accommodation, even if no formal request is made [Joint Statement of the Departments of HUD and Justice: Reasonable Accommodations under the Fair Housing Act].

The family must explain what type of accommodation is needed to provide the person with the disability full access to the PHA's programs and services.

If the need for the accommodation is not readily apparent or known to the PHA, the family must explain the relationship between the requested accommodation and the disability. There must be an identifiable relationship, or nexus, between the requested accommodation and the individual's disability.

PHA Policy

NHA will ask the family to make its request in writing using a reasonable accommodation request form.

However, NHA will consider the accommodation any time the family indicates that an accommodation is needed whether or not a formal written request is submitted.

If oral request, staff will assist in filling out form to document file.

2-II.D. VERIFICATION OF DISABILITY

The regulatory civil rights definition for persons with disabilities is provided in Exhibit 2-1 at the end of this chapter. Medical records will not be accepted or retained in the participant file.

- In the event that the PHA does receive confidential information about a person's specific diagnosis, treatment, or the nature or severity of the disability, the PHA will dispose of it. In place of the information, the PHA will note in the file that the disability and other requested information have been verified, the date the verification was received, and the name and address of the knowledgeable professional who sent the information [Notice PIH 2010-26].

2-II.E. APPROVAL/DENIAL OF A REQUESTED ACCOMMODATION [Joint Statement of the Departments of HUD and Justice: Reasonable Accommodations under the Fair Housing Act].

The PHA must approve a request for an accommodation if the following three conditions are met:

- The request was made by or on behalf of a person with a disability.
- There is a disability-related need for the accommodation.
- The requested accommodation is reasonable, meaning it would not impose an undue financial and administrative burden on the PHA, or fundamentally alter the nature of the PHA's HCV operations (including the obligation to comply with HUD requirements and regulations).

Requests for accommodations must be assessed on a case-by-case basis, taking into account factors such as the cost of overall size of the PHA's program with respect to the number of

employees, type of facilities and size of budget, type of operation including composition and structure of workforce, the nature and cost of the requested accommodation, and the availability of alternative accommodations that would effectively meet the family's disability-related needs.

If the disability and the nexus to the disability are not obvious, NHA may require documentation of the manifestation of the disability that causes a need for specific reasonable accommodation. If the disability is not obvious before making a determination whether to approve the request, the PHA may enter into discussion and negotiation with the family, request more information from the family, or may require the family to sign a consent form so that the PHA may verify the need for the requested accommodation.

2-II.F. PROGRAM ACCESSIBILITY FOR PERSONS WITH HEARING OR VISION IMPAIRMENTS

HUD regulations require the PHA to ensure that persons with disabilities related to hearing and vision have reasonable access to the PHA's programs and services [24 CFR 8.6].

At the initial point of contact with each applicant, the PHA shall inform all applicants of alternative forms of communication that can be used other than plain language paperwork.

PHA Policy

To meet the needs of persons with hearing impairments, TTD/TTY (text telephone display / teletype) communication will be available.

To meet the needs of persons with vision impairments, large-print of key program documents, will be made available upon request. When visual aids are used in public meetings or presentations, or in meetings with NHA staff, one-on-one assistance will be provided upon request.

Additional examples of alternative forms of communication are sign language interpretation; having material explained orally by staff; or having a third party representative (a friend, relative or advocate, named by the applicant) to receive, interpret and explain housing materials and be present at all meetings.

2-II.G. PHYSICAL ACCESSIBILITY

The PHA must comply with a variety of regulations pertaining to physical accessibility, including the following:

- PIH 2010-2026
- Section 504 of the Rehabilitation Act of 1973
- The Americans with Disabilities Act of 1990
- The Architectural Barriers Act of 1968
- The Fair Housing Act of 1988

The PHA's policies concerning physical accessibility must be readily available to applicants and participants. They can be found in three key documents:

- This plan describes the key policies that govern the PHA's responsibilities with regard to physical accessibility.

- Notice PIH 2010-26 summarizes information about pertinent laws and implementing regulations related to non-discrimination and accessibility in federally-funded housing programs.
- The PHA Plan provides information about self-evaluation, needs assessment, and transition plans.

SEE SECTION ON “STEPS NHA HAS TAKEN TO ADDRESS IMPEDIMENTS TO FAIR HOUSING AND FURTHER FAIR HOUSING” IN THIS DOCUMENT

To the extent resources are available; the Housing Authority will take the following proactive steps in addressing accessibility problems for persons with disabilities;

(f) where requested by an individual, help program applicants and participants gain access to supportive services available within the community, but not require eligible applicants or participants to accept such supportive services as a condition of continued participation in the program;

(g) identify possible public and private funding sources to assist participants with disabilities in covering the costs of structural alterations and other accessibility features that are needed as accommodations for their disabilities;

(h) not deny other housing opportunities to persons who qualify for an HCV under this program, other housing opportunities, or otherwise restrict access to PHA programs to eligible applicants who choose not to participate;

(i) provide housing search assistance in accordance with 24 CFR Section 8.28(a)(3);

(j) in accordance with rent reasonableness requirements, approve higher rents to owners that provide accessible units with structural modifications for persons with disabilities (24 CFR Section 2.28 (a)(5); and

(k) provide technical assistance, through referrals to local fair housing and equal opportunity offices, to owners interested in making reasonable accommodations or units accessible to person with disabilities.

The Housing Authority is committed to increasing affordable and accessible housing stock in the City of Norwalk as possible. To create opportunities for residents with disabilities to benefit from affordable housing, an internal Accommodation Review Committee was created in 2009 by the Housing Authority to review request for accommodations. The Committee meets on an ongoing basis. All committee members have undergone training set forth in 2VB, 2. The authorization to disclose health information was clarified to permit the knowledgeable professional to only advise NHA on the disability claimed, the requested accommodation and alternative accommodation and alternative accommodations.

Further, we are committed to serving families with children and maintain five free after-school and summer Learning Centers to serve families with children. We are also committed to serving the Limited English Proficiency (LEP) population. Maintenance of affordable housing stock continues to be a priority and the agency continues to receive high ratings from the U.S. Department of Housing and Urban Development.

We will provide technical assistance, through referrals to local fair housing and equal opportunity office and referrals to owners who have expressed an interest in making accommodations or units accessible to persons with disabilities.

We will also inform individuals on how to file a fair housing complaint including the provision of the toll-free numbers for the Fair Housing Complaint Hotline: 1-800-669-9777. Persons with hearing or speech impediments may access this number via TTY by calling the Federal Information Relay Services at 800-887-8339. We will also provide the Norwalk Fair Housing Officer's number: 203-854-7820 and address: 125 East Avenue, Room 202, Norwalk, CT 06856 and Norwalk Redevelopment Agency's number: 203-854-7810 and address: 125 East Avenue, Room 202, Norwalk, CT 06856.

The Fair Housing Officer and the Director of Human Relations and Fair Rent have been and will continue to be invited to participate in briefings.

We will also ask Section 8 landlords and local realtors at the annual Open House meeting to register with the Housing Authority if they have accessible units.

2-II.H. DENIAL OR TERMINATION OF ASSISTANCE

A PHA's decision to deny or terminate the assistance of a family that includes a person with disabilities is subject to consideration of reasonable accommodation [24 CFR 982.552 (2)(iv)].

When applicants with disabilities are denied assistance, the notice of denial must inform them of the PHA's informal review process and their right to request a hearing. In addition, the notice must inform applicants with disabilities of their right to request reasonable accommodations to participate in the informal hearing process.

When a participant family's assistance is terminated, the notice of termination must inform them of the PHA's informal hearing process and their right to request a hearing and reasonable accommodation.

When reviewing reasonable accommodation requests, the PHA must consider whether any mitigating circumstances can be verified to explain and overcome the problem that led to the PHA's decision to deny or terminate assistance.

If a reasonable accommodation will allow the family to meet the requirements, the PHA must make the accommodation.

2-II I. STEPS TO ENSURE FAIR HOUSING WITHING HUD DESIGNATED DISABILITY VOUCHERS

NHA will take the following reasonable steps if awarded disability vouchers after February 1, 2009:

- (a) Identify non-elderly disabled families on the NHA public housing waiting list that would not be qualified due to an approved, submitted, or renewed Designated Housing Plan; and
- (b) Inform individuals on how to file a fair housing complaint, including providing the Norwalk Fair Housing Officer's number: 203-854-7820 and address: 125 East Avenue,

Room 202, Norwalk CT 06856 and toll-free number for the Housing Discrimination Hotline: 1-800-669-9777.

In accordance with the fair housing requirements of 24 CFR Section 903.7(o), NHA will:

1. examine its programs or proposed programs;
2. identify any impediments to fair housing choice within those programs;
3. address those impediments in a reasonable fashion in view of the resources available;
4. work with local jurisdictions to implement any of the jurisdiction's initiatives to affirmatively further fair housing that require the PHA's involvement; and
5. maintain records reflecting these analyses and actions.

NHA may take the following proactive steps in addressing accessibility problems for persons with disabilities based upon resources available:

- (1) Where requested by an individual, NHA will assist program applicants and participants to gain access to supportive services available within the community, but not require eligible applicants or participants to accept supportive services as a condition of continued participation in the program;
- (2) Identify public and private funding source to assist participants with disabilities in covering the costs of structural alterations and other accessibility features that are needed as accommodations for their disabilities;
- (3) Not deny persons who qualify for a HCV under this program other housing opportunities, or otherwise restrict access to NHA programs to eligible applicants who choose not to participate;
- (4) Provide housing search assistance;
- (5) In accordance with rent reasonableness requirements, approve higher rents to owners that provide accessible units with structural modifications for persons with disabilities, and
- (6) Provide technical assistance, through referrals to local fair housing and equal opportunity offices, Norwalk Fair Housing Officer's number: 203-8547820 and address: 125 East Avenue, Room 2020, Norwalk, CT 06856 and toll-free number for the Housing Discrimination Hotline: 1-800-669-9777. Advise landlords of resources available to make units accessible to persons with disabilities.

PART III: IMPROVING ACCESS TO SERVICES FOR PERSONS WITH LIMITED ENGLISH PROFICIENCY (LEP)

2-III.A. OVERVIEW

Language for Limited English Proficiency Persons (LEP) can be a barrier to accessing important benefits or services, understanding and exercising important rights, complying with applicable responsibilities, or understanding other information provided by the HCV program.

In certain circumstances, failure to ensure that LEP persons can effectively participate in or benefit from federally-assisted programs and activities may violate the prohibition under Title VI against discrimination on the basis of national origin.

This part incorporates the Notice of Guidance to Federal Assistance Recipients Regarding Title VI Prohibition Affecting Limited English Proficient Persons, published December 19, 2003 in the Federal Register.

The PHA will take affirmative steps to communicate with people who need services or information in a language other than English.

These persons will be referred to as Persons with Limited English Proficiency (LEP).

LEP is defined as persons who do not speak English as their primary language and who have a limited ability to read, write, speak or understand English.

For the purposes of this administrative plan, LEP persons are HCV applicants and participants, and parents and family members of applicants and participants.

In order to determine the level of access needed by LEP persons, the PHA will balance the following four factors:

- (1) the number or proportion of LEP persons eligible to be served or likely to be encountered by the Housing Choice Voucher program;
- (2) the frequency with which LEP persons come into contact with the program;
- (3) the nature and importance of the program, activity, or service provided by the program to people's lives; and
- (4) the resources available to the PHA and costs.

Balancing these four factors will ensure meaningful access by LEP persons to critical services while not imposing undue burdens on the PHA.

2-III.B. ORAL INTERPRETATION

In a courtroom, a hearing, or situations in which health, safety, or access to important benefits and services are at stake, the PHA will generally offer, or ensure that the family is offered through other sources, competent services free of charge to the LEP person.

PHA Policy

NHA will analyze the various kinds of contacts it has with the public, to assess language needs and decide what reasonable steps should be taken. "Reasonable steps" may not be reasonable where the costs imposed substantially exceed the benefits.

Where feasible, NHA will train and hire bilingual staff to be available to act as interpreters and translators. NHA will encourage the use of qualified community volunteers for termination purposes.

Where LEP persons desire, they will be permitted to use, at their own expense, an interpreter of their own choosing, in place of or as a supplement to the free language services offered by NHA. The interpreter may be a family member or friend. The interpreter's name and relationship to head of household will be noted in file.

2-III.C. WRITTEN TRANSLATION

Translation is the replacement of a written text from one language into an equivalent written text in another language.

PHA Policy

In order to comply with written-translation obligations, NHA will take the following steps:

All correspondence will have the following message: "This is an important notice. Please have it translated", in English and the four most frequently spoken languages identified in the LEP Plan.

2-III.D. IMPLEMENTATION PLAN

After completing the four-factor analysis and deciding what language assistance services are appropriate, the PHA shall determine whether it is necessary to develop a written implementation plan to address the identified needs of the LEP populations it serves.

If the PHA determines that it is not necessary to develop a written implementation plan, the absence of a written plan does not obviate the underlying obligation to ensure meaningful access by LEP persons to the PHA's Housing Choice Voucher program and services.

PHA Policy

If NHA determines it is appropriate to develop a written LEP plan, the following five steps will be taken:

- (1) identifying LEP individuals who need language assistance;
- (2) identifying language assistance measures;
- (3) training staff;
- (4) providing notice to LEP persons; and
- (5) monitoring and updating the LEP plan.

PART IV: HCV-FAMILY SELF-SUFFICIENCY PROGRAM

2-IV.A. STEPS TO ENSURE FAIR HOUSING WITHIN THE FSS PROGRAM

NHA assures that it will take these reasonable steps and maintain records for the HCV FSS program to include the following.

The HCV FSS program will:

- (1) advertise widely in the community for any open HCV coordinator position or positions,
- (2) market the program to all eligible persons, including persons with disabilities and persons with limited English proficiency,
- (3) make buildings and communications that facilitate applications and service delivery accessible to persons with disabilities (see, for example, HUD's rule on effective communications at 24 CFR 8.6),
- (4) provide fair housing counseling services or referrals to fair housing agencies,
- (5) inform participants of how to file a fair housing complaint, including providing the Norwalk Fair Housing Officer's number: 203-854-7820 and address: 125 East Avenue, Room 202, Norwalk, CT 06856 and Norwalk Redevelopment Agency's number: 203-854-7810 and address: 125 East Avenue, Room 202, Norwalk, CT 06856; and toll-free number for the Housing Discrimination Hotline: 1-800-669-9777,
- (6) for the program goal of housing mobility, recruit landlords and service providers in areas that expand housing choice to program participants. For the program goal of homeownership, advise participants what areas are outside of the concentration of low-income households. Maintain records that include, but are not limited to the race, ethnicity, familial status, and disability status of program participants.

PART V: STEPS TO AFFIRMATIVELY FURTHER FAIR HOUSING

2-V.A NHA POLICY

Housing Authority of the City of Norwalk (NHA) will take the following reasonable steps to affirmatively further Fair Housing in accordance with the fair housing requirements of 24 CFR Section 903.7:

- (a) examining its programs or proposed programs;
- (b) identifying any impediments to fair housing choice within those programs;
- (c) addressing those impediments in a reasonable fashion in view of the resources available;
- (d) working with local jurisdictions to implement any of the jurisdiction's initiatives to affirmatively further fair housing that require the Housing Authority's involvement; and
- (e) maintaining records reflecting these analyses and actions.

SEE SECTION ON “STEPS NHA HAS TAKEN TO ADDRESS IMPEDIMENTS TO FAIR HOUSING AND FURTHER FAIR HOUSING” IN THIS DOCUMENT

To the extent resources are available; the Housing Authority will take the following proactive steps in addressing accessibility problems for persons with disabilities;

- (f) where requested by an individual, help program applicants and participants gain access to supportive services available within the community, but not require eligible applicants or participants to accept such supportive services as a condition of continued participation in the program;
- (g) identify possible public and private funding sources to assist participants with disabilities in covering the costs of structural alterations and other accessibility features that are needed as accommodations for their disabilities;
- (h) not deny other housing opportunities to persons who qualify for an HCV under this program, other housing opportunities, or otherwise restrict access to PHA programs to eligible applicants who choose not to participate;
- (i) provide housing search assistance in accordance with 24 CFR Section 8.28(a)(3);
- (j) In accordance with rent reasonableness requirements, approve higher rents to owners that provide accessible units with structural modifications for persons with disabilities (24 CFR Section 8.28(a)(5)); and
- (k) provide technical assistance, through referrals to local fair housing and equal opportunity offices, to owners interested in making reasonable accommodations or units accessible to persons with disabilities.

A Norwalk Redevelopment Agency analysis of Norwalk's marketplace in 2001 led to identification of six impediments as follows:

1. Lack of knowledge and acceptance of fair housing laws
2. Inadequate supply of affordable housing

3. High cost of land and labor impede the development of affordable housing
4. High fair market rents price many households out of the local rental market
5. High fair market rents force lower income and minority households wanting to live in Norwalk into substandard housing conditions
6. High cost of ownership housing prices many households out of the local ownership market

As recently as 2009, the City of Norwalk's Annual Action Plan identified accessibility, affordability and lack of housing stock as impediments to Fair Housing in Norwalk. The U.S. Department of Housing & Urban Development then recommended that the City consider the following: Issues effecting the Limited English Proficiency (LEP) population, willingness of landlords to rent to families with children, and availability of accessible housing.

The Housing Authority is committed to increasing affordable and accessible housing stock in the City of Norwalk as possible. To create opportunities for residents with disabilities to benefit from affordable housing, an internal Accommodation Review Committee was created in 2009 by the Housing Authority to review requests for accommodations. The Committee meets on an ongoing basis. All committee members have undergone training set forth in 2VB,2. The authorization to disclose health information was clarified to permit the knowledgeable professional to only advise NHA on the disability claimed, the requested accommodation and alternative accommodations

Further, we are committed to serving families with children and maintain five free after-school and summer Learning Centers to serve families with children. We are also committed to serving the Limited English Proficiency (LEP) population. Maintenance of affordable housing stock continues to be a priority and the agency continues to receive high ratings from the U.S. Department of Housing and Urban Development.

We will provide technical assistance, through referrals to local fair housing and equal opportunity offices and referrals to owners who have expressed an interest in making accommodations or units accessible to persons with disabilities.

We will also inform individuals on how to file a fair housing complaint including the provision of the toll-free numbers for the Fair Housing Complaint Hotline: 1-800-669-9777. Persons with hearing or speech impediments may access this number via TTY by calling the Federal Information Relay Service at 800-887-8339. We will also provide the Norwalk Fair Housing Officer's number: 203-854-7820 and address: 125 East Avenue, Room 202, Norwalk, CT 06856 and Norwalk Redevelopment Agency's number: 203-854-7810 and address: 125 East Avenue, Room 202, Norwalk, CT 06856.

The Fair Housing Officer and the Director of Human Relations and Fair Rent have been and will continue to be invited to participate in briefings.

We will also ask Section 8 landlords and local realtors at the annual Open House meeting to register with the Housing Authority if they have accessible units.

2-V.B. STEPS NHA HAS TAKEN TO ADDRESS IMPEDIMENTS TO FAIR HOUSING AND FURTHER FAIR HOUSING:

1. We identified an impediment to Fair Housing: that Norwalk residents (Voucher recipients) could have a lack of knowledge and acceptance of fair housing laws. Therefore, we provide information at Voucher Issuance to all participants on how to file a Fair Housing Complaint.
2. We identified an impediment to Fair Housing: that NHA residents could have a lack of knowledge and acceptance of fair housing laws. Therefore we provided a Fair Housing Training on March 5, 2010 to the NHA staff conducted by Michelle Johnson, Equal Opportunity Specialist at the U.S. Department of Housing and Urban Development in order for staff to disseminate information to residents. We also provided two-day Fair Housing training for Housing Authority staff in 2008 by national housing training company, Nan McKay and Associates with competency exam. The Fair Housing Officer and Director of the Human Relations Commission for the City of Norwalk attended the training held in 2010. Annual training in Fair Housing will continue to be attended by a Housing Authority representative. We will disseminate information the Human Relations and Fair Rent Department and Fair Housing Office would like to HCV participants and/or applicants.
3. We identified an impediment to Fair Housing: that HCV participants were clustered in low/moderate income census tracts. Under HUD rules, the NHA is in an area which permits the NHA to utilize 50% FMRs and to allow without additional HUD permission, payment standards at 110% of these FMRs. We are reducing this impediment by establishing two-tier Fair Market Rent payment standards effective 12/1/2007 and updated each year to promote renting of units in areas of Norwalk with higher incomes, less unemployment, lower concentration of minority residents and higher homeownership rates (outside of census tracts 432, 434, 437, 438, 440, 441, 442, 444 and 445.)
4. We identified an impediment to Fair Housing: that Section 8 Landlords in Norwalk could have a lack of knowledge and acceptance of fair housing laws. Therefore we conducted a Section 8 landlord Open House in 2008 at the Norwalk Housing Authority and in 2009 at Norwalk's City Hall, with the Fair Housing Officer and Director of Human Relations and Fair Rent, speaking to Section 8 landlords about general landlord/tenant laws, Fair Housing and the requirements for accessibility. The 2009 Fair Housing event represented a collaborative effort with the Fair Housing and Human Relations and Fair Rent Offices of the City of Norwalk. Numerous questions about Fair Housing and tenant and landlord rights and responsibilities were answered. An Open House for landlords will continue to be scheduled on an annual basis.
5. We identified an impediment to Fair Housing: that there could be a lack of knowledge and acceptance of fair housing laws due to lack of language skills. Therefore we increased multi-lingual housing operations staff at the Housing Authority by 40% between 2007 and 2010. As of May 2010 we employed eight (8) multi-lingual housing

operations staff who are available to deliver translation services and conduct Accommodation Request discussions in Spanish. Training and possible certification will be provided to new hires in Housing Operations including multi-lingual staff. NHA will provide interrupters for Fair Housing training.

6. We identified an impediment to Fair Housing: that there could be a lack of knowledge and acceptance of fair housing laws due to lack of language skills. To further address language skill deficiencies, an English As Second language (ESL) instructor employed by the Housing Authority taught fundamentals of the English language in 2008 and 2009, including the proper pronunciation of words, proper sentence structure, and the use of tenses in both written and verbal form. When grant funding ended for this position in 2010, we continued to refer residents to ESL instruction at Brien McMahon High School, Columbus Magnet School, Norwalk Economic Opportunity Now, Inc. (NEON), and the George Washington Carver Center. Since 2007, we have referred 37 individuals for ESL education services.
7. We identified an impediment to Fair Housing: that high fair market rents and high cost of homeownership price many households out of the local rental and homeownership market. Therefore the Section 8 (HCV) Family Self-Sufficiency program was created to ensure that families participating in the program are linked to the supportive services they need to achieve greater economic independence. A full-time, bi-lingual Housing Choice Voucher Family Self-Sufficiency (HCV/FSS) Coordinator serves families living in Section 8 subsidized housing. In the current economic downturn, the family caseload managed by the HCV/FSS Coordinator has increased 59% (from 44 to 74 families) for the year ending May 2010. Since 2005, 218 public housing residents have attended credit counseling, money management, job training or homeownership counseling. Nineteen (19) Section 8 recipients have purchased homes between December 2000 and May 2010 with two additional recipients scheduled to close by July 2010. 26% of the 19 homeowners were Hispanic (5 of the 19 owners) and 50% of the homeowners scheduled to close in July 2010 are Hispanic. 224 individuals benefitted from HCV/FSS services in 2009 ranging from individual counseling to participation in job fairs. We expect the numbers benefitting from this program to increase further given the expansion of caseload in 2010.
7. After it has been adopted by the City of Norwalk, we will review the updated Analysis of Impediments to Fair Housing within the City of Norwalk that is being prepared by Norwalk's Redevelopment Agency in the context of proposed and existing Housing Authority programs.

EXHIBIT 2-1: DEFINITION OF A PERSON WITH A DISABILITY UNDER FEDERAL CIVIL RIGHTS LAWS [24 CFR Parts 8.3 and 100.201]

A person with a disability, as defined under federal civil rights laws, is any person who:

- Has a physical or mental impairment that substantially limits one or more of the major life activities of an individual, or
- Has a record of such impairment, or
- Is regarded as having such impairment

The phrase “physical or mental impairment” includes:

- Any physiological disorder or condition, cosmetic or disfigurement, or anatomical loss affecting one or more of the following body systems: neurological; musculoskeletal; special sense organs; respiratory, including speech organs; cardiovascular; reproductive; digestive; genito-urinary; hemic and lymphatic; skin; and endocrine; or
- Any mental or psychological disorder, such as mental retardation, organic brain syndrome, emotional or mental illness, and specific learning disabilities. The term “physical or mental impairment” includes, but is not limited to: such diseases and conditions as orthopedic, visual, speech and hearing impairments, cerebral palsy, autism, epilepsy, muscular dystrophy, multiple sclerosis, cancer, heart disease, diabetes, mental retardation, emotional illness, drug addiction and alcoholism.

“Major life activities” includes, but is not limited to, caring for oneself, performing manual tasks, walking, seeing, hearing, breathing, learning, and/or working.

“Has a record of such impairment” means has a history of, or has been misclassified as having, a mental or physical impairment that substantially limits one or more major life activities.

“Is regarded as having an impairment” is defined as having a physical or mental impairment that does not substantially limit one or more major life activities but is treated by a public entity (such as the PHA) as constituting such a limitation; has none of the impairments defined in this section but is treated by a public entity as having such an impairment; or has a physical or mental impairment that substantially limits one or more major life activities, only as a result of the attitudes of others toward that impairment.

The definition of a person with disabilities does not include:

- Current illegal drug users
- People whose alcohol use interferes with the rights of others
- Persons who objectively pose a direct threat or substantial risk of harm to others that cannot be controlled with a reasonable accommodation under the HCV program

The above definition of disability determines whether an applicant or participant is entitled to any of the protections of federal disability civil rights laws. Thus, a person who does not meet this disability is not entitled to a reasonable accommodation under federal civil rights and fair housing laws and regulations.

The HUD definition of a person with a disability is much narrower than the civil rights definition of disability.

The HUD definition of a person with a disability is used for purposes of receiving:

- the disabled family preference;
- the \$400 elderly/disabled household deduction;
- the \$480 dependent deduction;
- the allowance for medical expenses; or
- the allowance for disability assistance expenses.

The definition of a person with a disability for purposes of granting a reasonable accommodation request is much broader than the HUD definition of disability.

Many people will not qualify as a person with a disability under the HCV program, yet an accommodation is needed to provide equal opportunity.

Chapter 3

ELIGIBILITY

INTRODUCTION

The PHA is responsible for ensuring that every individual and family admitted to the HCV program meets all program eligibility requirements. This includes any individual approved to join the family after the family has been admitted to the program. The family must provide any information needed by the PHA to confirm eligibility and determine the level of the family's assistance.

To be eligible for the HCV program:

- The applicant family must:
 - Qualify as a family as defined by HUD and the PHA.
 - Have income at or below HUD-specified income limits.
 - Qualify on the basis of citizenship or the eligible immigrant status of family members.
 - Provide social security number information for each family member.
 - Consent to the PHA's collection and use of family information as provided for in PHA-provided consent forms.
- The PHA must determine that the current or past behavior of household members does not include activities that are prohibited by HUD or the PHA.

This chapter contains three parts:

Part I: Definitions of Family and Household Members. This part contains HUD and PHA definitions of family and household members and explains initial and ongoing eligibility issues related to these members.

Part II: Basic Eligibility Criteria. This part discusses income eligibility, and rules regarding citizenship, social security numbers, and family consent.

Part III: Denial of Assistance. This part covers factors related to an applicant's past or current conduct (e.g. criminal activity) that can cause the PHA to deny assistance.

PART I: DEFINITIONS OF FAMILY AND HOUSEHOLD MEMBERS

3-I.A. OVERVIEW

Some eligibility criteria and program rules vary depending upon the composition of the family requesting assistance. In addition, some requirements apply to the family as a whole and others apply to individual persons who will live in the assisted unit. This part provides information that is needed to correctly identify family and household members, and to apply HUD's eligibility rules.

3-I.B. FAMILY AND HOUSEHOLD [24 CFR 982.201(c), HUD-50058 IB, p. 13]

The terms family and household have different meanings in the HCV program.

Family

To be eligible for assistance, an applicant must qualify as a family. A family may be a single person or a group of persons. Family as defined by HUD includes a family with a child or children, two or more elderly or persons with a disability living together, one or more elderly or persons with a disability living with one or more live-in aides, or a single person. A single person family may be an elderly person, a displaced person, a person with a disability, or any other single person. The PHA has the discretion to determine if any other group of persons qualifies as a family.

PHA Policy

A family also includes two or more individuals who are not related by blood, marriage, adoption, or other operation of law but who can demonstrate that they have lived together previously.

The family will also need to demonstrate or certify that each individual's income and other resources will be available to meet the needs of the family.

Each family must identify the individuals to be included in the family at the time of application, and must update this information if the family's composition changes.

Household

Household is a broader term that includes additional people who, with the PHA's permission, live in an assisted unit, such as live-in aides, foster children, and foster adults.

3-I.C. FAMILY BREAK-UP AND REMAINING MEMBER OF TENANT FAMILY

Family Break-up [24 CFR 982.315]

Except under the following conditions, the PHA has discretion to determine which members of an assisted family continue to receive assistance if the family breaks up if the family breakup results from an occurrence of domestic violence, dating violence or stalking, the PHA must ensure that the victim retains assistance. (For documentation requirements and policies related to domestic violence, dating violence, and stalking, see section 16-IX.D of this plan.)

However, if a court determines the disposition of property between members of the assisted family in a divorce or separation decree, the PHA is bound by the court's determination of which family members continue to receive assistance.

PHA Policy

Applicants: When a family on the waiting list breaks up into two otherwise eligible families, only one of the new families may retain the original application date. Other former family members may make a new application with a new application date if the waiting list is open.

Participants: If a family breaks up into two otherwise eligible families while receiving assistance, only one of the new families will continue to be assisted.

In the absence of a judicial decision, or an agreement among the original family members, NHA will determine which family retains their placement on the waiting list, or will continue to receive assistance. In making its determination, the PHA will take into consideration the following factors:

- (1) the interest of any minor children, including custody arrangements,
- (2) the interest of any ill, elderly, or disabled family members,
- (3) the interest of any family member who is the victim of domestic violence, dating violence, or stalking, including a family member who was forced to leave an assisted unit as a result of such actual or threatened abuse
- (4) the recommendations of social service professionals

Remaining Member of a Tenant Family [24 CFR 5.403]

The HUD definition of family includes the remaining member of a tenant family, which is a member of an assisted family who remains in the unit when other members of the family have left the unit.

Household members such as: live-in aides, foster children, and foster adults do not qualify as remaining members of a family.

If dependents are the only “remaining members of a tenant family” and there is no family member able to assume the responsibilities of the head of household, see Chapter 6, Section 6-I.B, for the policy on “Caretakers for a Child.”

3-I.D. HEAD OF HOUSEHOLD [24 CFR 5.504(b)]

Head of household means the adult member of the family who is considered the head for purposes of determining income eligibility and rent.

The head of household is responsible for ensuring that the family fulfills all of its responsibilities under the program, alone or in conjunction with a co-head or spouse.

PHA Policy

The family may designate any qualified family member as the head of household.

The head of household must have the legal capacity to enter into a lease under state and local law.

A minor who is emancipated under state law may be designated as head of household.

3-I.E. SPOUSE, COHEAD, AND OTHER ADULT

A family may have a spouse or co-head, but not both [HUD-50058 IB, p. 13].

Spouse means the marriage partner of the head of household.

PHA Policy

A marriage partner includes the partner in a "common law" marriage as defined in state law. The term “spouse” does not apply to friends, roommates, or significant others who are not marriage partners.

A minor who is emancipated under state law may be designated as spouse.

A co-head is an individual in the household who is equally responsible with the head of household for ensuring that the family fulfills all of its responsibilities under the program, but who is not a spouse. A family can have only one co-head.

PHA Policy

Other adult means a family member, other than the head, spouse, or co-head, who is 18 years of age or older.

Foster adults and live-in aides are not considered other adults.

Minors who are emancipated under state law may be designated as co-head.

3-I.F. DEPENDENT [24 CFR 5.603]

A dependent is a family member who is under 18 years of age or a person of any age who is a person with a disability or a full-time student, except that the following persons can never be dependents: the head of household, spouse, co-head, foster children/adults and live-in aides. Identifying each dependent in the family is important because each dependent qualifies the family for a deduction from annual income as described in Chapter 6.

Joint Custody of Dependents

PHA Policy

Dependents that are subject to a joint custody arrangement will be considered a member of the family, if they live with the applicant or participant family 50 percent or more of the time.

When more than one applicant or participant family is claiming the same dependents as family members, the family with primary physical custody at the time of the initial examination or reexamination will be able to claim the dependents. If there is a dispute about which family should claim them, NHA will make the determination based on available documents such as court orders, or an IRS return showing which family has claimed the child for income tax purposes.

3-I.G. FULL-TIME STUDENT [24 CFR 5.603; HCV GB, p. 5-29]

A full-time student (FTS) is a person who is attending school or vocational training on a full-time basis. The time commitment or subject load that is needed to be full-time is defined by the educational institution.

Identifying each FTS is important because:

- (1) each family member that is an FTS, other than the head, spouse, or co-head, qualifies the family for a dependent deduction, and
- (2) the income of such an FTS is treated differently from the income of other family members.

3-I.H. ELDERLY AND NEAR-ELDERLY PERSONS, AND ELDERLY FAMILY [24 CFR 5.100 and 5.403]

Elderly Persons

An elderly person is a person who is at least 62 years of age.

Near-Elderly Persons

A near-elderly person is a person who is 50-60 years of age.

Elderly Family

An elderly family is one in which the head, spouse, co-head, or sole member is an elderly person. Identifying elderly families is important because these families qualify for special deductions from income as described in Chapter 6.

3-I.I. PERSONS WITH DISABILITIES AND DISABLED FAMILY [24 CFR 5.403]

Persons with Disabilities

Under the HCV program, special rules apply to persons with disabilities and to any family whose head, spouse, or co-head is a person with disabilities.

The technical definitions of individual with handicaps and persons with disabilities are provided in Exhibit 3-1 at the end of this chapter.

These definitions are used for a number of purposes including ensuring that persons with disabilities are not discriminated against based upon disability.

As discussed in Chapter 2, the PHA must make all aspects of the HCV program accessible to persons with disabilities and consider reasonable accommodations requested based upon a person's disability.

Disabled Family

A disabled family is one in which the head, spouse, or co-head is a person with disabilities. Identifying disabled families is important because these families qualify for special deductions from income as described in Chapter 6.

Even though persons with drug or alcohol dependencies are considered persons with disabilities for the purpose of non-discrimination, this does not prevent the PHA from denying assistance for reasons related to alcohol and drug abuse following policies found in Part III of this chapter, or from terminating assistance following the policies in Chapter 12.

3-I.J. GUESTS [24 CFR 5.100]

A guest is a person temporarily staying in the unit with the consent of a member of the household who has express or implied authority to so consent.

PHA Policy

A guest can remain in the assisted unit no longer than 15 consecutive days or a total of 45 cumulative calendar days during any 12-month period.

Children who are subject to a joint custody arrangement or for whom a family has visitation privileges, that are not included as a family member because they live outside of the assisted household more than 50 percent of the time, are not subject to the time limitations of guests as described above.

A family may request an exception to this policy for valid reasons (e.g., care of a relative recovering from a medical procedure expected to last 20 consecutive days). An exception will not be made unless the family can identify and provide documentation of the

residence to which the guest will return and if for medical reasons, documentation must be provided.

3.I.K. FOSTER CHILDREN AND FOSTER ADULTS

Foster adults are usually persons with disabilities, unrelated to the tenant family, who are unable to live alone [24 CFR 5.609].

The term foster child is not specifically defined by the regulations.

Foster children and foster adults that are living with an applicant or assisted family are considered household members but not family members. The income of foster children/adults is not counted in family annual income, and foster children/adults do not qualify for a dependent deduction [24 CFR 5.603 and HUD-50058 IB, p. 13].

PHA Policy

A foster child is a child that is in the legal guardianship or custody of a state, county, or private adoption or foster care agency, yet is cared for by foster parents in their own homes, under some kind of short-term or long-term foster care arrangement with the custodial agency.

A foster child or foster adult may be allowed to reside in the unit if their presence would not result in a violation of HQS space standards according to 24 CFR 982.401. When issuing a Housing Choice Voucher, a foster child or foster adult, will not be considered when determining the bedroom size unit assisted.

Children that are temporarily absent from the home as a result of placement in foster care are discussed in Section 3-I.L.

3-I.L. ABSENT FAMILY MEMBERS

Individuals may be absent from the family, either temporarily or permanently, for a variety of reasons including educational activities, placement in foster care, employment, illness, incarceration, and court order.

Definitions of Temporarily and Permanently Absent

PHA Policy

Generally an individual who is or is expected to be absent from the assisted unit for 180 consecutive days or less is considered temporarily absent and continues to be considered a family member.

Generally an individual who is or is expected to be absent from the assisted unit for more than 180 consecutive days is considered permanently absent and no longer a family member.

Exceptions to this general policy are discussed below.

Absent Students

PHA Policy

When someone who has been considered a family member attends school away from home, the person will continue to be considered a family member unless information becomes available to NHA indicating that the student has established a separate household or the family declares that the student has established a separate household.

Absences Due to Placement in Foster Care [24 CFR 5.403]

Children temporarily absent from the home as a result of placement in foster care are considered members of the family.

PHA Policy

If a child has been placed in foster care, NHA will verify with the appropriate agency whether and when the child is expected to be returned to the home or if he/she will be absent for 180 days or more. Unless the agency confirms that the child has been permanently removed from the home, the child will be counted as a family member, but the dependent deduction will not be applicable. Furthermore, if removed permanently, or absent for 180 days or more, a HCV to move will be issued to the family with the new bedroom size the family qualifies for based on the changes to the family composition

Absent Head, Spouse, or Co-head

PHA Policy

An employed head, spouse, or co-head absent from the unit more than 180 consecutive days due to employment will continue to be considered a family member.

Family Members Permanently Confined for Medical Reasons [HCV GB, p. 5-22]

If a family member is confined to a nursing home or hospital on a permanent basis, that person is no longer considered a family member and the income of that person is not counted [HCV GB, p. 5-22].

PHA Policy

NHA will request verification from a responsible medical professional and will use this determination.

If the responsible medical professional cannot provide a determination, the person generally will be considered temporarily absent for 180 days or less.

The family may present evidence that the family member is confined on a permanent basis and request that the person not be considered a family member.

Return of Permanently Absent Family Members

PHA Policy

Adult family members who were removed from the lease may return upon passing all required NHA screening criteria and the review of circumstances for return by NHA.

3-I.M. LIVE-IN AIDE

Live-in aide means a person who resides with one or more elderly persons, or near-elderly persons, or persons with disabilities, and who:

- (1) is determined to be essential to the care and well-being of the persons,
- (2) is not obligated for the support of the persons, and
- (3) would not be living in the unit except to provide the necessary supportive services [24 CFR 5.403].

The PHA must approve a live-in aide if needed as a reasonable accommodation in accordance with 24 CFR 8, to make the program accessible to and usable by the family member with disabilities. A live-in aide is a member of the household, not the family, and the income of the aide is not considered in income calculations [24 CFR 5.609(b)]. Relatives may be approved as live-in aides if they meet all of the criteria defining a live-in aide. However, a relative who serves as a live-in aide is not considered a family member and would not be considered a remaining member of a tenant family.

PHA Policy

A family's request for a live-in aide may be made orally or in writing. Written verification will be required from a reliable, knowledgeable professional, such as a doctor, social worker, or case worker, that the live-in aide is essential for the care and well-being of the elderly, near-elderly, or disabled family member.

In addition, the family and live-in aide will be required to submit a certification stating that the live-in aide is

- (1) not obligated for the support of the person(s) needing the care, and
- (2) would not be living in the unit except to provide the necessary supportive services.

All applicants, applying for a live-in aide, must document permanent full-time personal residence for the live-in aide at the time of application and decision.

NHA will not approve a particular person as a live-in aide, and may withdraw such approval if [24 CFR 982.316(b)]:

The person commits fraud, bribery or any other corrupt or criminal act in connection with any federal housing program;

The person commits drug-related criminal activity or violent criminal activity; or

The person currently owes rent or other amounts to NHA or to another PHA in connection with Section 8 or public housing assistance under the 1937 Act.

Within 20 business days of receiving a request for a live-in aide, including all required documentation related to the request, NHA will notify the family of its decision in writing.

An existing family member of the household will not be considered as a live-in aide.

In accordance with PIH2009-22 HA, occasional, intermittent, multiple or rotating care givers typically do not reside in the unit and would not qualify as live-in aides.

Therefore, an additional bedroom should not be approved for a live-in aide under these circumstances.

PART II: BASIC ELIGIBILITY CRITERIA

3-II.A. INCOME ELIGIBILITY AND TARGETING

Income Limits

HUD is required by law to set income limits that determine the eligibility of applicants for HUD's assisted housing programs, including the housing choice voucher program.

The income limits are published annually and are based on HUD estimates of median family income in a particular area or county, with adjustments for family size.

Types of Low-Income Families [24 CFR 5.603(b)]

Low-income family. A family whose annual income does not exceed 80 percent of the median income for the area, adjusted for family size.

Very low-income family. A family whose annual income does not exceed 50 percent of the median income for the area, adjusted for family size.

Extremely low-income family. A family whose annual income does not exceed 30 percent of the median income for the area, adjusted for family size.

HUD may establish income ceilings higher or lower than 30, 50, or 80 percent of the median income for an area if HUD finds that such variations are necessary because of unusually high or low family incomes.

Using Income Limits for Eligibility [24 CFR 982.201]

Income limits are used for eligibility only at admission. Eligibility is established by comparing a family's annual income with HUD's published income limits. To be income-eligible, a family must be one of the following:

- A very low-income family
- A low-income family that has been "continuously assisted" under the 1937 Housing Act. A family is considered to be continuously assisted if the family is already receiving assistance under any 1937 Housing Act program at the time the family is admitted to the HCV program [24 CFR 982.4]

PHA Policy

NHA will consider a family to be continuously assisted if the family was leasing a unit under any 1937 Housing Act program at the time they were issued a voucher by the PHA.

- A low-income family that qualifies for voucher assistance as a non-purchasing household living in HOPE 1 (public housing homeownership), HOPE 2 (multifamily housing homeownership) developments, or other HUD-assisted multifamily homeownership programs covered by 24 CFR 248.173
- A low-income or moderate-income family that is displaced as a result of the prepayment of a mortgage or voluntary termination of a mortgage insurance contract on eligible low-income housing as defined in 24 CFR 248.101

HUD permits the PHA to establish additional categories of low-income families that may be determined eligible. The additional categories must be consistent with the PHA plan and the consolidated plans for local governments within the PHA's jurisdiction.

PHA Policy

NHA has not established any additional categories of eligible low-income families.

Using Income Limits for Targeting [24 CFR 982.201]

At least 75 percent of the families admitted to the PHA's program during a PHA fiscal year must be extremely low-income families.

HUD may approve exceptions to this requirement if the PHA demonstrates that it has made all required efforts, but has been unable to attract an adequate number of qualified extremely low-income families.

Families continuously assisted under the 1937 Housing Act and families living in eligible low-income housing that are displaced as a result of prepayment of a mortgage or voluntary termination of a mortgage insurance contract are not subject to the 75 percent restriction.

3-II.B. CITIZENSHIP OR ELIGIBLE IMMIGRATION STATUS [24 CFR 5, Subpart E]

Housing assistance is available only to individuals who are U.S. citizens, U.S. nationals (herein referred to as citizens and nationals), or noncitizens that have eligible immigration status. At least one family member must be a citizen, national, or noncitizen with eligible immigration status in order for the family to qualify for any level of assistance. All applicant families must be notified of the requirement to submit evidence of their citizenship status when they apply.

Declaration [24 CFR 5.508]

HUD requires each family member to declare whether the individual is a citizen, a national, or an eligible noncitizen, except those members who elect not to contend that they have eligible immigration status. Those who elect not to contend their status are considered to be ineligible noncitizens. For citizens, nationals and eligible noncitizens the declaration must be signed personally by the head, spouse, co-head, and any other family member 18 or older, and by a parent or guardian for minors. The family must identify in writing any family members who elect not to contend their immigration status (see Ineligible Noncitizens below).

No declaration is required for live-in aides, foster children, or foster adults.

U.S. Citizens and Nationals

In general, citizens and nationals are required to submit only a signed declaration that claims their status. However, HUD regulations permit the PHA to request additional documentation of their status, such as a passport.

PHA Policy

Family members who declare citizenship or national status will be required to provide additional documentation for verification purposes. Applicants must provide birth

certificate, passport or resident alien card and social security cards for all members listed on application.

Eligible Noncitizens

In addition to providing a signed declaration, those declaring eligible noncitizen status must sign a verification consent form and cooperate with PHA efforts to verify their immigration status as described in Chapter 7.

The documentation required for establishing eligible noncitizen status varies depending upon factors such as the date the person entered the U.S., the conditions under which eligible immigration status has been granted, the person's age, and the date on which the family began receiving HUD-funded assistance.

Lawful residents of the Marshall Islands, the Federated States of Micronesia, and Palau, together known as the Freely Associated States, or FAS, are eligible for housing assistance under section 141 of the Compacts of Free Association between the U.S. Government and the Governments of the FAS [Public Law 106-504].

Ineligible Noncitizens

Those noncitizens who do not wish to contend their immigration status are required to have their names listed on a non-contending family members listing, signed by the head, spouse, or co-head (regardless of citizenship status), indicating their ineligible immigration status. The PHA is not required to verify a family member's ineligible status and is not required to report an individual's unlawful presence in the U.S. to the United States Citizenship and Immigration Services (USCIS).

Providing housing assistance to noncitizen students is prohibited [24 CFR 5.522].

This prohibition extends to the noncitizen spouse of a noncitizen student as well as to minor children who accompany or follow to join the noncitizen student.

Such prohibition does not extend to the citizen spouse of a noncitizen student or to the children of the citizen spouse and noncitizen student.

Such a family is eligible for prorated assistance as a mixed family.

Mixed Families

A family is eligible for assistance as long as at least one member is a citizen, national, or eligible noncitizen.

Families that include eligible and ineligible individuals are considered mixed families.

Such families will be given notice that their assistance will be prorated and that they may request a hearing if they contest this determination.

See Chapter 6 for a discussion of how rents are prorated.

See Chapter 16 for a discussion of informal hearing procedures.

Ineligible Families [24 CFR 5.514(d), (e), and (f)]

A PHA may elect to provide assistance to a family before the verification of the eligibility of the individual or one family member [24 CFR 5.512(b)].

Otherwise, no individual or family may be assisted prior to the affirmative establishment by the PHA that the individual or at least one family member is eligible.

Verification of eligibility for this purpose occurs when the individual or family members have submitted documentation to the PHA in accordance with program requirements [24 CFR 5.512(a)].

PHA Policy

NHA will not provide assistance to a family before the verification of at least one family member.

When NHA determines that an applicant family does not include any citizens, nationals, or eligible noncitizens, following the verification process, the family will be sent a written notice within 10 business days of the determination.

The notice will explain the reasons for the denial of assistance, that the family may be eligible for proration of assistance, and will advise the family of its right to request an appeal to the United States Citizenship and Immigration Services (USCIS), or to request an informal hearing with NHA.

The informal hearing with NHA may be requested in lieu of the USCIS appeal, or at the conclusion of the USCIS appeal process.

The notice must also inform the applicant family that assistance may not be delayed until the conclusion of the USCIS appeal process, but that it may be delayed pending the completion of the informal hearing process.

Informal hearing procedures are contained in Chapter 16.

Timeframe for Determination of Citizenship Status [24 CFR 5.508(g)]

For new occupants joining the assisted family, the PHA must verify status at the first interim or regular reexamination following the person's occupancy, whichever comes first.

If an individual qualifies for a time extension for the submission of required documents, the PHA must grant such an extension for no more than 30 days [24 CFR 5.508(h)].

Each family member is required to submit evidence of eligible status only one time during continuous occupancy.

PHA Policy

NHA will verify the status of applicants at the time other eligibility factors are determined.

3-II.C. SOCIAL SECURITY NUMBERS [24 CFR 5.216 and 5.218]

For every family member, the family must provide documentation of a valid Social Security Number (SSN). Assistance cannot be provided to a family until all SSN documentation requirements are met. A detailed discussion of acceptable documentation is provided in Chapter 7.

Note: these requirements do not apply to non-citizens who do not contend eligible immigration status.

NHA Policy

If a new member is added to the family, the new member's SSN documentation must be submitted at the family's interim or reexamination, whichever comes first. If any member of the family has been assigned a new SSN, the documentation must be submitted within 10 business days. Participants age 62 or older as of January 31, 2010 whose determination of eligibility was begun before January 31, 2010, are exempt from this requirement and remain exempt even if they move to a new assisted unit.

If a child under 6 was added within the 6 months prior to voucher issuance admission to PH, applicant may become a participant as long as documentation is provided within 90 calendar day of the effective date of the HAP contract admission. If not provided within the time frame must terminate.

3-II.D. FAMILY CONSENT TO RELEASE OF INFORMATION [24 CFR 5.230, HCV GB, p. 5-13]

HUD requires each adult family member, and the head of household, spouse, or co-head, regardless of age, to sign form HUD-9886, Authorization for the Release of Information/Privacy Act Notice, and other consent forms as needed to collect information relevant to the family's eligibility and level of assistance.

Chapter 7 provides detailed information concerning the consent forms and verification requirements.

The PHA must deny admission to the program if any member of the applicant family fails to sign and submit the consent forms for obtaining information in accordance with 24 CFR 5, Subparts B and F [24 CFR 982.552(b)(3)].

3-II.E. STUDENTS ENROLLED IN INSTITUTIONS OF HIGHER EDUCATION [24 CFR 5.612 and FR Notice 4/10/06]

Section 327 of Public Law 109-115 and the implementing regulation at 24 CFR 5.612 established new restrictions on the eligibility of certain students (both part- and full-time) who are enrolled in institutions of higher education.

If a student enrolled at an institution of higher education is: under the age of 24; is not a veteran; is not married; does not have a dependent child; and is not a person with disabilities receiving HCV assistance as of November 30, 20015, the student's eligibility must be examined along with the income eligibility of the student's parents.

In these cases, both the student and the student's parents must be income eligible for the student to receive HCV assistance.

If, however, a student in these circumstances is determined independent from his/her parents in accordance with the PHA policy, the income of the student's parents will not be considered in determining the student's eligibility.

The new law does not apply to students who reside with parents who are applying to receive HCV assistance.

It is limited to students who are seeking assistance on their own, separately from their parents.

Definitions

Independent Student

PHA Policy

NHA will consider a student "independent" from his or her parents and the parents' income will not be considered when determining the student's eligibility if the following four criteria are all met:

- The individual is of legal contract age under state law.

The individual has established a household separate from his/her parents for at least one year prior to application for occupancy or the individual meets the U.S. Department of Education's definition of independent student.

To be considered an independent student according to the Department of Education, a student must meet one or more of the following criteria:

- Be at least 24 years old by December 31 of the award year for which aid is sought
- Be an orphan or a ward of the court through the age of 18
- Be a veteran of the U.S. Armed Forces
- Have one or more legal dependents other than a spouse (for example, dependent children or and elderly dependent parent)
- Be a graduate or professional student
- Be married

The individual was not claimed as a dependent by his/her parents pursuant to IRS regulations, as demonstrated on the parents' most recent tax forms.

The individual provides a certification of the amount of financial assistance that will be provided by his/her parents. This certification must be signed by the individual providing the support and must be submitted even if no assistance is being provided.

NHA will verify that a student meets the above criteria in accordance with the policies in Section 7-II.E.

Institution of Higher Education

The PHA will use the statutory definition under section 102 of the Higher Education Act of 1965 to determine whether a student is attending an institution of higher education (see Exhibit 3-2).

Parents

PHA Policy

For purposes of student eligibility restrictions, the definition of parents includes biological or adoptive parents, stepparents (as long as they are currently married to the biological or adoptive parent), and guardians (e.g., grandparents, aunt/uncle, godparents, etc).

Veteran

Person with Disabilities

The PHA will use the statutory definition under section 3(b)(3)(E) of the 1937 Act to determine whether a student is a person with disabilities (see Exhibit 3-1).

PHA Policy

A veteran is a person who served in the active military, naval, or air service and who was discharged or released from such service under conditions other than dishonorable.

Determining Student Eligibility

If a student is applying for assistance on his/her own, apart from his/her parents, the PHA must determine whether the student is subject to the eligibility restrictions contained in 24 CFR 5.612.

If the student is subject to those restrictions, the PHA must ensure that:

- (1) the student is individually eligible for the program,
- (2) either the student is independent from his/her parents or the student's parents are income eligible for the program, and
- (3) the "family" with which the student is applying is collectively eligible for the program.

PHA Policy

For any student who is subject to the 5.612 restrictions, NHA will:

Follow its usual policies in determining whether the student individually and the student's "family" collectively are eligible for the program

Determine whether the student is independent from his/her parents in accordance with the definition of independent student in this section

Follow the policies below, if applicable, in determining whether the student's parents are income eligible for the program

If NHA determines that the student, the student's parents (if applicable), or the student's "family" is not eligible, NHA will send a notice of denial in accordance with the policies in Section 3-III.F, and the applicant family will have the right to request an informal review in accordance with the policies in Section 16-III.B.

Determining Parental Income Eligibility

PHA Policy

For any student who is subject to the 5.612 restrictions and who does not satisfy the definition of independent student in this section, NHA will determine the income eligibility of the student's parents as follows:

If the student's parents are married and living together, NHA will obtain a joint income declaration and certification of joint income from the parents.

If the student's parent is widowed or single, NHA will obtain an income declaration and certification of income from that parent.

If the student's parents are divorced or separated, NHA will obtain an income declaration and certification of income from each parent.

If the student has been living with one of his/her parents and has not had contact with or does not know where to contact his/her other parent, NHA will require the student to submit a certification under penalty of perjury describing the circumstances and stating that the student does not receive financial assistance from the other parent. NHA will then obtain an income declaration and certification of income from the parent with whom the student has been living or had contact.

In determining the income eligibility of the student's parents, NHA will use the income limits for the jurisdiction in which the parents live.

PART III: DENIAL OF ASSISTANCE

3-III.A. OVERVIEW

A family that does not meet the eligibility criteria discussed in Parts I and II, must be denied assistance.

In addition, HUD requires or permits the PHA to deny assistance based on certain types of current or past behaviors of family members.

Forms of Denial [24 CFR 982.552(a)(2); HCV GB, p. 5-35]

Denial of assistance includes any of the following:

- Not placing the family's name on the waiting list

- Denying or withdrawing a voucher
- Not approving a request for tenancy or refusing to enter into a HAP contract
- Refusing to process a request for or to provide assistance under portability procedures

Prohibited Reasons for Denial of Program Assistance [24 CFR 982.202(b), 24 CFR 5.2005b)]

HUD rules prohibit denial of program assistance to the program based on any of the following criteria:

- Age, disability, race, color, religion, sex, or national origin. (See Chapter 2 for additional information about fair housing and equal opportunity requirements.)
- Where a family lives prior to admission to the program
- Where the family will live with assistance under the program. Although eligibility is not affected by where the family will live, there may be restrictions on the family's ability to move outside the PHA's jurisdiction (See Chapter 10, Portability.)
- Whether members of the family are unwed parents, recipients of public assistance, or children born out of wedlock
- Whether the family includes children
- Whether a family decides to participate in a family self-sufficiency program
- Whether or not a qualified applicant has been a victim of domestic violence, dating violence, or stalking if the applicant is otherwise qualified for assistance (See Section 3-III.G.)

3-III.B. MANDATORY DENIAL OF ASSISTANCE [24 CFR 982.553(a)]

PHAs are required to establish standards that prohibit admission of an applicant to the NCV program if they have engaged in certain criminal activity or if the PHA has reasonable cause to believe that a household member's current use or pattern of use of illegal drugs, and/or current abuse of pattern of abuse of alcohol may threaten the health, safety, or right to peaceful enjoyment of the premises by other residents or neighbors.

Where the statute requires that PHAs prohibit admission for a prescribed period after some disqualifying behavior or event, PHAs may choose to continue that prohibition for a longer period [24 CFR 960.203(c) (3) (ii)].

HUD requires the PHA to deny assistance in the following cases:

- If any member of the household has been evicted from federally-assisted housing in the last 3 years for drug-related criminal activity. HUD permits, but does not require, the PHA to admit an otherwise-eligible family if the household member has completed a PHA-approved drug rehabilitation program or the circumstances which led to eviction no longer exist (e.g., the person involved in the criminal activity no longer lives in the household).

PHA Policy

The PHA will not admit an otherwise-eligible family who was evicted from federally-assisted housing within the past 10 years for drug-related criminal activity, if the NHA is able to verify that the household member who engaged in the criminal activity has completed a supervised drug rehabilitation program approved by the NHA or that the offense was originally classified as a misdemeanor.

- IF the PHA determines that any household member is currently engaged in the use of illegal drugs.

PHA Policy

Drug means a controlled substance as defined in section 102 of the Controlled Substance Act [21 U.S.C. 802]. Currently engaged in the illegal use of a drug means a person has engaged in the behavior recently enough to justify a reasonable belief that there is continuing illegal drug use by a household member [24 CFR 960.205(B)(1)]

NHA has reasonable cause to believe that any household member's current use for pattern of use of illegal drugs, or current abuse of pattern of abuse of alcohol, may threaten the health, safety, or right to peaceful enjoyment of the premises by other residents. In determining reasonable cause, NHA will consider all credible evidence, including but not limited to, any record of convictions, arrests, or evictions of household members related to the use, sales, possession or abuse of illegal drugs or the abuse of alcohol.

Currently engaged in is defined as any use of illegal drugs during the previous six (6) months.

- IF PHA has reasonable cause to believe that any household member's current use or pattern of use of illegal drugs, or current abuse or pattern of abuse of alcohol, may threaten the health, safety, or right to peaceful enjoyment of the premises by other residents.

PHA Policy

In determining reasonable cause, NHA will consider all credible evidence, including but not limited to, any record of convictions, arrests, or evictions of household members related to the use of illegal drugs or the abuse of alcohol.

- If any household member has ever been convicted of drug-related criminal activity for the production or manufacture of methamphetamine on the premises of federally assisted housing
- If any household member is subject to a lifetime registration requirement under a state sex offender registration program

3-III.C. OTHER PERMITTED REASONS FOR DENIAL OF ASSISTANCE

HUD permits, but does not require, the PHA to deny assistance for the reasons discussed in this section.

Criminal Activity [24 CFR 982.553]

HUD permits, but does not require, the PHA to deny assistance if the PHA determines that any household member is currently engaged in, or has engaged in, or has engaged in during a reasonable time before the family would receive admission to housing, certain types of criminal activity.

PHA Policy

If any household member is currently engaged in, or has engaged in any of the following criminal activities, within the past ten years, the family will be denied tenancy.

Drug-related criminal activity, defined by HUD as the illegal manufacture, sale, distribution, or use of a drug, or the possession of a drug with intent to manufacture, sell, distribute or use the drug [24 CFR 5.100]. A determination that the offense was originally classified as a misdemeanor may be considered by the NHA as a reason for not denying admission.

Violent criminal activity, defined by HUD as any criminal activity that has as one of its elements the use, attempted use, or threatened use of physical force substantial enough to cause, or be reasonably likely to cause, serious bodily injury or property damage [24 CFR 5.100].

Criminal activity that may threaten the health, safety, or right to peaceful enjoyment of the premises by other residents or persons residing in the immediate vicinity; or

Criminal activity that may threaten the health or safety of property owners and management staff, and persons performing contract administration functions or other responsibilities on behalf of the PHA (including a PHA employee or a PHA contractor, subcontractor, or agent).

Immediate vicinity means within a 1,000 foot radius of the premises or within any assisted housing or school defined by CT statute.

Evidence of such criminal activity includes, but is not limited to:

- Any conviction for drug-related or violent criminal activity within the past 10 years.
- Any arrests for drug-related or violent criminal activity within the past 10 years.
- Any record of eviction from public or privately-owned housing as a result of criminal activity within the past 10 years.

In making its decision to deny assistance, NHA will consider the factors discussed in Section 3-III.E. Upon consideration of such factors, NHA may, on a case-by-case basis, decide not to deny assistance.

Previous Behavior in Assisted Housing [24 CFR 982.552(c)]

HUD authorizes the PHA to deny assistance based on the family's previous behavior in assisted housing:

PHA Policy

NHA will not deny assistance to an otherwise eligible family because the family previously failed to meet its obligations under the Family Self-Sufficiency (FSS) program or the Welfare to Work voucher program.

NHA will deny assistance to an applicant family if:

- The family does not provide information that the PHA or HUD determines is necessary in the administration of the program.
- The family does not provide complete and true information to the PHA.
- Any family member has been evicted from federally-assisted housing in the last five years, as further defined in Sections 3III B and C.
- Any PHA has ever terminated assistance under the program for any member of the family.
- Any family member has committed fraud, bribery, or any other corrupt or criminal act in connection with any federal housing program.
- The family owes rent or other amounts to any PHA in connection with the HCV, Certificate, Moderate Rehabilitation or public housing programs, unless the family repays the full amount of the debt prior to being selected from the waiting list.
- If the family has not reimbursed any PHA for amounts the PHA paid to an owner under a HAP contract for rent, damages to the unit, or other amounts owed by the family under the lease, unless the family repays the full amount of the debt prior to being selected from the waiting list.
- The family has breached the terms of a repayment agreement entered into with the PHA, unless the family repays the full amount of the debt covered in the repayment agreement prior to being selected from the waiting list.
- A family member has engaged in or threatened violent or abusive behavior toward NHA personnel.

Abusive or violent behavior towards NHA personnel includes verbal as well as physical abuse or violence. Use of racial epithets, or other language, written or oral, that is customarily used to intimidate may be considered abusive or violent behavior.

Threatening refers to oral or written threats or physical gestures that communicate intent to abuse or commit violence.

In making its decision to deny assistance, NHA will consider the factors discussed in Section 3-III.E. Upon consideration of such factors, NHA may, on a case-by-case basis, decide not to deny assistance.

3-III.D. SCREENING

Screening for Eligibility

PHAs are authorized to obtain criminal conviction records from law enforcement agencies to screen applicants for admission to the HCV program.

This authority assists the PHA in complying with HUD requirements and PHA policies to deny assistance to applicants who are engaging in or have engaged in certain criminal activities.

In order to obtain access to the records the PHA must require every applicant family to submit a consent form signed by each adult household member [24 CFR 5.903].

PHA Policy

NHA will perform a criminal background check through local and state law enforcement for every adult household member.

PHAs are required to perform criminal background checks necessary to determine whether any household member is subject to a lifetime registration requirement under a state sex offender program in the state where the housing is located, as well as in any other state where a household member is known to have resided [24 CFR 982.553(a)(2)(i)].

Applicant who is or has been on a sex offender registry on a temporary basis shall not be eligible for assistance during the time on the registry plus ten (10) years.

2016 Streamlining final rule

NHA will verify at admission and at annual certification that no household member is on the national sex offender registry since June 25, 2001.

If the PHA proposes to deny assistance based on a criminal record or on lifetime sex offender registration information, the PHA must notify the household of the proposed action and must provide the subject of the record and the applicant a copy of the record and an opportunity to dispute the accuracy and relevance of the information prior to a denial of admission. [24 CFR 5.903(f) and 5.905(d)].

Screening for Suitability as a Tenant [24 CFR 982.307]

The PHA has no liability or responsibility to the owner for the family's behavior or suitability for tenancy. The PHA may opt to conduct additional screening to determine whether an applicant is likely to be a suitable tenant.

PHA Policy

NHA will not conduct additional screening to determine an applicant family's suitability for tenancy.

The owner is responsible for screening and selection of the family to occupy the owner's unit. The PHA must inform the owner that screening and selection for tenancy is the responsibility of the owner.

An owner may consider a family's history with respect to factors such as: payment of rent and utilities, caring for a unit and premises, respecting the rights of other residents to the peaceful enjoyment of their housing, criminal activity that is a threat to the health, safety or property of others, and compliance with other essential conditions of tenancy.

HUD requires the PHA to provide prospective owners with the family's current and prior address (as shown in PHA records) and the name and address (if known) of the owner at the family's current and prior addresses. HUD permits the PHA to provide owners with additional information, as long as families are notified that the information will be provided, and the same type of information is provided to all owners. The PHA may not disclose to the owner any confidential information provided in response to a PHA request for documentation of domestic violence, dating violence, or stalking except at the written request or with the written consent of the individual providing the documentation, [24 CFR 5.2007(a)(4)]

PHA Policy

NHA will inform owners of their responsibility to screen prospective tenants, and will provide owners with the required known name and address information, at the time of the initial HQS inspection or before.

NHA will not provide any additional information to the owner, such as tenancy history, criminal history, etc.

Furnishing False or Misleading Information Concerning Illegal Drug Use or Alcohol Abuse or Rehabilitation [24 CFR 966.4(l)(5)(vi)(B)]

PHA Policy

NHA will terminate the lease if it determines that a household member has furnished false or misleading information concerning illegal drug use or alcohol abuse.

NHA will consider all credible evidence, including but not limited to, any record of arrests or convictions of household members related to the use of illegal drugs or the abuse of alcohol and any records or other documentation (or lack of records or documentation) supporting claims of rehabilitation of illegal drug users or alcohol abusers, including testing.

3-III.E. CRITERIA FOR DECIDING TO DENY ASSISTANCE

Evidence [24 CFR 982.553(c)]

PHA Policy

NHA will use the concept of the preponderance of the evidence as the standard for making all admission decisions.

Preponderance of the evidence is defined as evidence which is of greater weight or more convincing than the evidence which is offered in opposition to it; that is, evidence which as a whole shows that the fact sought to be proved is more probable than not.

Preponderance of the evidence may not be determined by the number of witnesses, but by the greater weight of all evidence.

Consideration of Circumstances [24 CFR 982.552(c)(2)]

HUD authorizes the PHA to consider all relevant circumstances when deciding whether to deny assistance based on a family's past history except in the situations for which denial of assistance is mandated (see Section 3-III.B).

PHA Policy

NHA will consider the following factors prior to making its decision:

The seriousness of the case, especially with respect to how it would affect other residents

The extent of participation or culpability of individual family members, including whether a person with disabilities, or (as discussed further in section 3-III.G) a victim of domestic violence, dating violence, or stalking

The length of time since the violation occurred, the family's history and the likelihood of favorable conduct in the future

In the case of drug or alcohol abuse, whether the culpable household member is participating in or has successfully completed a supervised drug or alcohol rehabilitation program or has otherwise been rehabilitated successfully

NHA will require the applicant to submit evidence of the household member's current participation in or successful completion of a supervised drug or alcohol rehabilitation program, or evidence of otherwise having been rehabilitated successfully.

If required, must obtain an immediate test for illegal drugs.

Removal of a Family Member's Name from the Application [24 CFR 982.552(c)(2)(ii)]

HUD permits PHAs to impose as a condition of admission, a requirement that family members who participated in or were culpable for an action or failure to act which results in the denial of assistance, to not reside in the unit.

PHA Policy

Family eligibility will be based upon all family members listed on the application.

Reasonable Accommodation [24 CFR 982.552(c)(2)(iv)]

If the family includes a person with disabilities, the PHA's decision concerning denial of admission is subject to consideration of reasonable accommodation in accordance with 24 CFR Part 8.

PHA Policy

If the family indicates that the behavior of a family member with a disability is the reason for the proposed denial of assistance, NHA will determine whether the behavior is related to the disability.

If so, upon the family's request, NHA will determine whether alternative measures are appropriate as a reasonable accommodation.

NHA will only consider accommodations that can reasonably be expected to address the behavior that is the basis of the proposed denial of assistance.

See Chapter 2 for a discussion of reasonable accommodation.

A person whose disability is based solely on any drug or alcohol dependence does not qualify as a person with disabilities for the purposes of this program.

3-III.F. NOTICE OF ELIGIBILITY OR DENIAL

If the family is eligible for assistance, the PHA will notify the family when it extends the invitation to attend the voucher briefing appointment, as discussed in Chapter 5.

If the PHA determines that a family is not eligible for the program for any reason, the family must be notified promptly, in writing.

The notice must describe:

- (1) the reasons for which assistance has been denied,
- (2) the family's right to an informal review, and
- (3) the process for obtaining the informal review [24 CFR 982.554 (a)]. See Chapter 16, for informal review policies and procedures.

PHA Policy

The family will be notified of a decision to deny assistance in writing within 10 business days of the determination.

If a PHA uses a criminal record or sex offender registration information obtained under 24 CFR 5, Subpart J, as the basis of a denial, a copy of the record must precede the notice to deny, with an opportunity for the applicant to dispute the accuracy and relevance of the information before the PHA can move to deny the application.

In addition, a copy of the record must be provided to the subject of the record [24 CFR 5.903(f) and 5.905(d)].

The PHA must give the family an opportunity to dispute the accuracy and relevance of that record, in the informal review process in accordance with program requirements [24 CFR 982.553(d)].

PHA Policy

If based on a criminal record or sex offender registration information, an applicant family appears to be ineligible, NHA will notify the family in writing of the proposed denial and provide a copy of the record to the applicant and to the subject of the record.

The family will be given 10 business days to dispute the accuracy and relevance of the information.

If the family does not contact NHA to dispute the information within that 10-day period, NHA will proceed with issuing the notice of denial of admission. A family that does not

exercise their right to dispute the accuracy of the information prior to issuance of the official denial letter will still be given the opportunity to do so as part of the informal review process.

Notice requirements related to denying assistance to noncitizens are contained in Section 3-II.B.

Notice policies related to denying admission to applicants who may be victims of domestic violence, dating violence, or stalking are contained in Section 3-III.G.

3-III.G. PROHIBITION AGAINST DENIAL OF ASSISTANCE TO VICTIMS OF DOMESTIC VIOLENCE, DATING VIOLENCE, AND STALKING [Pub.L. 109-162]

The Violence Against Women Reauthorization Act of 2005 (VAWA) and the HUD regulation at 24 CFR 5.2005(b) prohibit PHA's from denying an applicant admission to the HCV program on the basis that the applicant is or has been a victim of domestic violence, dating violence, or stalking if the applicant otherwise qualifies for assistance or admission.

Definitions of key terms used in VAWA are provided in Section 16-IX of this plan, where general VAWA requirements and policies pertaining to notification, documentation and confidentiality are also located.

Notification

PHA Policy

NHA acknowledges that a victim of domestic violence, dating violence, or stalking may have an unfavorable history that would warrant denial under NHA's policies.

Therefore, if NHA makes a determination to deny admission to an applicant family, NHA will include in its notice of denial the VAWA information described in section 16-IX.C of this plan and will request that an applicant wishing to claim protection under VAWA notify the PHA within 10 business days.

Documentation

Victim Documentation [24 CFR 5.2007]

PHA Policy

If an applicant claims the protection against denial of assistance that VAWA provides to victims of domestic violence, dating violence, or stalking, the PHA will request in writing that the applicant provide documentation supporting the claim in accordance with section 16-IX.D of this plan.

Perpetrator Removal or Documentation of Rehabilitation

PHA Policy

In cases where an applicant family includes the perpetrator as well as the victim of domestic violence, dating violence, or stalking, the applicant must provide additional documentation consisting of one of the following:

A signed statement (1) requesting that the perpetrator be removed from the application and (2) certifying that the perpetrator will not be permitted to visit or to stay as a guest in the assisted unit.

Documentation that the perpetrator has successfully completed, or is successfully undergoing, rehabilitation or treatment. The documentation must be signed by an employee or agent of a domestic violence service provider or by a medical or other knowledgeable professional from whom the perpetrator has sought or is receiving assistance in addressing the abuse. The signer must attest under penalty of perjury to his or her belief that the rehabilitation was successfully completed or is progressing successfully. The victim and perpetrator must also sign or attest to the documentation.

PHA Confidentiality Requirements

All information provided to the PHA regarding domestic violence, dating violence, or stalking, including the fact that an individual is a victim of such violence or stalking, must be retained in confidence and may neither be entered into any shared database nor provided to any related entity, except to the extent that the disclosure

- (a) is requested or consented to by the individual in writing,
- (b) is required for use in an eviction proceeding, or
- (c) is otherwise required by applicable law.

EXHIBIT 3-1: DETAILED DEFINITIONS RELATED TO DISABILITIES

Person with Disabilities [24 CFR 5.403]

The term person with disabilities means a person who has any of the following types of conditions:

- Has a disability, as defined in 42 U.S.C. Section 423(d)(1)(A), which reads:

Inability to engage in any substantial gainful activity by reason of any medically determinable physical or mental impairment which can be expected to result in death or which has lasted or can be expected to last for a continuous period of not less than 12 months; or

In the case of an individual who has attained the age of 55 and is blind (within the meaning of “blindness” as defined in section 416(i)(1) of this title), inability by reason of such blindness to engage in substantial gainful activity, requiring skills or ability comparable to those of any gainful activity in which he has previously engaged with some regularity and over a substantial period of time.
- Has a developmental disability as defined in the Developmental Disabilities Assistance and Bill of Rights Act of 2000 [42 U.S.C.15002(8)], which defines developmental disability in functional terms as follows:

(A) In General

The term “developmental disability” means a severe, chronic disability of an individual that:

- (i) is attributable to a mental or physical impairment or combination of mental and physical impairments;
- (ii) is manifested before the individual attains age 22;
- (iii) is likely to continue indefinitely;
- (iv) results in substantial functional limitations in 3 or more of the following areas of major life activity: (I) Self-care, (II) Receptive and expressive language, (III) Learning, (IV) Mobility, (V) Self-direction, (VI) Capacity for independent living, (VII) Economic self-sufficiency; and
- (v) reflects the individual’s need for a combination and sequence of special, interdisciplinary, or generic services, individualized supports, or other forms of assistance that are of lifelong or extended duration and are individually planned and coordinated.

(B) Infants and Young Children

An individual from birth to age 9, inclusive, who has a substantial developmental delay or specific congenital or acquired condition, may be considered to have a developmental disability without meeting 3 or more of the criteria described in clauses (i) through (v) of subparagraph (A) if the individual, without services and supports, has a high probability of meeting those criteria later in life.

- Has a physical, mental, or emotional impairment that is expected to be of long-continued and indefinite duration; substantially impedes his or her ability to live independently, and is of such a nature that the ability to live independently could be improved by more suitable housing conditions.

People with the acquired immunodeficiency syndrome (AIDS) or any conditions arising from the etiologic agent for AIDS are not excluded from this definition.

A person whose disability is based solely on any drug or alcohol dependence does not qualify as a person with disabilities for the purposes of this program.

For purposes of reasonable accommodation and program accessibility for persons with disabilities, the term person with disabilities refers to an individual with handicaps.

Individual with Handicaps [24 CFR 8.3]

Individual with handicaps means any person who has a physical or mental impairment that substantially limits one or more major life activities; has a record of such an impairment; or is regarded as having such an impairment. The term does not include any individual who is an alcoholic or drug abuser whose current use of alcohol or drugs prevents the individual from participating in the program or activity in question, or whose participation, by reason of such current alcohol or drug abuse, would constitute a direct threat to property or the safety of others. As used in this definition, the phrase:

(1) Physical or mental impairment includes:

- (a) Any physiological disorder or condition, cosmetic disfigurement, or anatomical loss affecting one or more of the following body systems: neurological; musculoskeletal; special sense organs; respiratory, including speech organs; cardiovascular; reproductive; digestive; genito-urinary; hemic and lymphatic; skin; and endocrine; or
- (b) Any mental or psychological disorder, such as mental retardation, organic brain syndrome, emotional or mental illness, and specific learning disabilities. The term physical or mental impairment includes, but is not limited to, such diseases and conditions as orthopedic, visual, speech and hearing impairments, cerebral palsy, autism, epilepsy, muscular dystrophy, multiple sclerosis, cancer, heart disease, diabetes, mental retardation, emotional illness, drug addiction and alcoholism.

(2) Major life activities means functions such as caring for one's self, performing manual tasks, walking, seeing, hearing, speaking, breathing, learning and working.

(3) Has a record of such an impairment means has a history of, or has been misclassified as having, a mental or physical impairment that substantially limits one or more major life activities.

- (4) Is regarded as having an impairment means:
- (a) Has a physical or mental impairment that does not substantially limit one or more major life activities but that is treated by a recipient as constituting such a limitation;
 - (b) Has a physical or mental impairment that substantially limits one or more major life activities only as a result of the attitudes of others toward such impairment; or
 - (c) Has none of the impairments defined in paragraph (1) of this section but is treated by a recipient as having such an impairment.

**EXHIBIT 3-2: DEFINITION OF INSTITUTION OF HIGHER EDUCATION
[20 U.S.C. 1001 and 1002]**

Eligibility of Students for Assisted Housing Under Section 8 of the U.S. Housing Act of 1937; Supplementary Guidance; Notice [Federal Register, April 10, 2006]

Institution of Higher Education shall have the meaning given this term in the Higher Education Act of 1965 in 20 U.S.C. 1001 and 1002.

Definition of “Institution of Higher Education” From 20 U.S.C. 1001

- (a) Institution of higher education. For purposes of this chapter, other than subchapter IV and part C of subchapter I of chapter 34 of Title 42, the term “institution of higher education” means an educational institution in any State that
 - (1) Admits as regular students only persons having a certificate of graduation from a school providing secondary education, or the recognized equivalent of such a certificate;
 - (2) Is legally authorized within such State to provide a program of education beyond secondary education;
 - (3) Provides an educational program for which the institution awards a bachelor’s degree or provides not less than a 2-year program that is acceptable for full credit toward such a degree;
 - (4) Is a public or other nonprofit institution; and
 - (5) Is accredited by a nationally recognized accrediting agency or association, or if not so accredited, is an institution that has been granted pre-accreditation status by such an agency or association that has been recognized by the Secretary for the granting of pre-accreditation status, and the Secretary has determined that there is satisfactory assurance that the institution will meet the accreditation standards of such an agency or association within a reasonable time.
- (b) Additional institutions included. For purposes of this chapter, other than subchapter IV and part C of subchapter I of chapter 34 of Title 42, the term “institution of higher education” also includes—
 - (1) Any school that provides not less than a 1-year program of training to prepare students for gainful employment in a recognized occupation and that meets the provision of paragraphs (1), (2), (4), and (5) of subsection (a) of this section; and

- (2) A public or nonprofit private educational institution in any State that, in lieu of the requirement in subsection (a)(1) of this section, admits as regular students persons who are beyond the age of compulsory school attendance in the State in which the institution is located.
- (c) List of accrediting agencies. For purposes of this section and section 1002 of this title, the Secretary shall publish a list of nationally recognized accrediting agencies or associations that the Secretary determines, pursuant to subpart 2 of part G of subchapter IV of this chapter, to be reliable authority as to the quality of the education or training offered.

Definition of “Institution of Higher Education” From 20 U.S.C. 1002

- (a) Definition of institution of higher education for purposes of student assistance programs
 - (1) Inclusion of additional institutions. Subject to paragraphs (2) through (4) of this subsection, the term “institution of higher education” for purposes of subchapter IV of this chapter and part C of subchapter I of chapter 34 of title 42 includes, in addition to the institutions covered by the definition in section 1001 of this title—
 - (A) A proprietary institution of higher education (as defined in subsection (b) of this section);
 - (B) A postsecondary vocational institution (as defined in subsection (c) of this section); and
 - (C) Only for the purposes of part B of subchapter IV of this chapter, an institution outside the United States that is comparable to an institution of higher education as defined in section 1001 of this title and that has been approved by the Secretary for the purpose of part B of subchapter IV of this chapter.
 - (2) Institutions outside the United States
 - (A) In general. For the purpose of qualifying as an institution under paragraph (1)(C), the Secretary shall establish criteria by regulation for the approval of institutions outside the United States and for the determination that such institutions are comparable to an institution of higher education as defined in section 1001 of this title (except that a graduate medical school, or a veterinary school, located outside the United States shall not be required to meet the requirements of section 1001 (a)(4) of this title). Such criteria shall include a requirement that a student attending such school outside the United States is ineligible for loans made, insured, or guaranteed under part B of subchapter IV of this chapter unless—
 - (i) In the case of a graduate medical school located outside the United States—
 - (I)(aa) At least 60 percent of those enrolled in, and at least 60 percent of the graduates of, the graduate medical school outside the United States were not persons described in section 1091(a)(5) of this title in the year preceding the year for which a student is seeking a loan under part B of subchapter IV of this chapter; and
 - (bb) At least 60 percent of the individuals who were students or graduates of the graduate medical school outside the United States or Canada (both nationals

of the United States and others) taking the examinations administered by the Educational Commission for Foreign Medical Graduates received a passing score in the year preceding the year for which a student is seeking a loan under part B of subchapter IV of this chapter; or

(II) The institution has a clinical training program that was approved by a State as of January 1, 1992; or

(ii) In the case of a veterinary school located outside the United States that does not meet the requirements of section 1001(a)(4) of this title, the institution's students complete their clinical training at an approved veterinary school located in the United States.

(B) Advisory panel

(i) In general. For the purpose of qualifying as an institution under paragraph (1)(C) of this subsection, the Secretary shall establish an advisory panel of medical experts that shall—

(I) Evaluate the standards of accreditation applied to applicant foreign medical schools; and

(II) Determine the comparability of those standards to standards for accreditation applied to United States medical schools.

(ii) Special rule if the accreditation standards described in clause (i) are determined not to be comparable, the foreign medical school shall be required to meet the requirements of section 1001 of this title.

(C) Failure to release information. The failure of an institution outside the United States to provide, release, or authorize release to the Secretary of such information as may be required by subparagraph (A) shall render such institution ineligible for the purpose of part B of subchapter IV of this chapter.

(D) Special rule. If, pursuant to this paragraph, an institution loses eligibility to participate in the programs under subchapter IV of this chapter and part C of subchapter I of chapter 34 of title 42, then a student enrolled at such institution may, notwithstanding such loss of eligibility, continue to be eligible to receive a loan under part B while attending such institution for the academic year succeeding the academic year in which such loss of eligibility occurred.

(3) Limitations based on course of study or enrollment. An institution shall not be considered to meet the definition of an institution of higher education in paragraph (1) if such institution—

(A) Offers more than 50 percent of such institution's courses by correspondence, unless the institution is an institution that meets the definition in section 2471 (4)(C) of this title;

(B) Enrolls 50 percent or more of the institution's students in correspondence courses, unless the institution is an institution that meets the definition in such section, except

- that the Secretary, at the request of such institution, may waive the applicability of this subparagraph to such institution for good cause, as determined by the Secretary in the case of an institution of higher education that provides a 2-or 4-year program of instruction (or both) for which the institution awards an associate or baccalaureate degree, respectively;
- (C) Has a student enrollment in which more than 25 percent of the students are incarcerated, except that the Secretary may waive the limitation contained in this subparagraph for a nonprofit institution that provides a 2-or 4-year program of instruction (or both) for which the institution awards a bachelor's degree, or an associate's degree or a postsecondary diploma, respectively; or
 - (D) Has a student enrollment in which more than 50 percent of the students do not have a secondary school diploma or its recognized equivalent, and does not provide a 2-or 4-year program of instruction (or both) for which the institution awards a bachelor's degree or an associate's degree, respectively, except that the Secretary may waive the limitation contained in this subparagraph if a nonprofit institution demonstrates to the satisfaction of the Secretary that the institution exceeds such limitation because the institution serves, through contracts with Federal, State, or local government agencies, significant numbers of students who do not have a secondary school diploma or its recognized equivalent.
- (4) Limitations based on management. An institution shall not be considered to meet the definition of an institution of higher education in paragraph (1) if—
- (A) The institution, or an affiliate of the institution that has the power, by contract or ownership interest, to direct or cause the direction of the management or policies of the institution, has filed for bankruptcy, except that this paragraph shall not apply to a nonprofit institution, the primary function of which is to provide health care educational services (or an affiliate of such an institution that has the power, by contract or ownership interest, to direct or cause the direction of the institution's management or policies) that files for bankruptcy under chapter 11 of title 11 between July 1, 1998, and December 1, 1998; or
 - (B) The institution, the institution's owner, or the institution's chief executive officer has been convicted of, or has pled nolo contendere or guilty to, a crime involving the acquisition, use, or expenditure of funds under subchapter IV of this chapter and part C of subchapter I of chapter 34 of title 42, or has been judicially determined to have committed fraud involving funds under subchapter IV of this chapter and part C of subchapter I of chapter 34 of title 42.
- (5) Certification. The Secretary shall certify an institution's qualification as an institution of higher education in accordance with the requirements of subpart 3 of part G of subchapter IV of this chapter.
- (6) Loss of eligibility. An institution of higher education shall not be considered to meet the definition of an institution of higher education in paragraph (1) if such institution is removed from eligibility for funds under subchapter IV of this chapter and part C of subchapter I of chapter 34 of title 42 as a result of an action pursuant to part G of subchapter IV of this chapter.

(b) Proprietary institution of higher education

- (1) Principal criteria. For the purpose of this section, the term “proprietary institution of higher education” means a school that—
 - (A) Provides an eligible program of training to prepare students for gainful employment in a recognized occupation;
 - (B) Meets the requirements of paragraphs (1) and (2) of section 1001 (a) of this title;
 - (C) Does not meet the requirement of paragraph (4) of section 1001 (a) of this title;
 - (D) Is accredited by a nationally recognized accrediting agency or association recognized by the Secretary pursuant to part G of subchapter IV of this chapter;
 - (E) Has been in existence for at least 2 years; and
 - (F) Has at least 10 percent of the school’s revenues from sources that are not derived from funds provided under subchapter IV of this chapter and part C of subchapter I of chapter 34 of title 42, as determined in accordance with regulations prescribed by the Secretary.
- (2) Additional institutions. The term “proprietary institution of higher education” also includes a proprietary educational institution in any State that, in lieu of the requirement in paragraph (1) of section 1001 (a) of this title, admits as regular students persons who are beyond the age of compulsory school attendance in the State in which the institution is located.

(c) Postsecondary vocational institution.

- (1) Principal criteria. For the purpose of this section, the term “postsecondary vocational institution” means a school that—
 - (A) Provides an eligible program of training to prepare students for gainful employment in a recognized occupation;
 - (B) Meets the requirements of paragraphs (1), (2), (4), and (5) of section 1001 (a) of this title; and
 - (C) Has been in existence for at least 2 years.
- (2) Additional institutions. The term “postsecondary vocational institution” also includes an educational institution in any State that, in lieu of the requirement in paragraph (1) of section 1001 (a) of this title, admits as regular students persons who are beyond the age of compulsory school attendance in the State in which the institution is located.

CHAPTER 4

APPLICATIONS, WAITING LIST AND TENANT SELECTION

INTRODUCTION

When a family wishes to receive Section 8 HCV assistance, the family must submit an application that provides the PHA with the information needed to determine the family's eligibility. HUD requires the PHA to place all families that apply for assistance on a waiting list. When HCV assistance becomes available, the PHA must select families from the waiting list in accordance with HUD requirements and PHA policies as stated in the administrative plan and the annual plan.

The PHA is required to adopt a clear approach to accepting applications, placing families on the waiting list, selecting families from the waiting list and must follow this approach consistently. The actual order in which families are selected from the waiting list can be affected if a family has certain characteristics designated by HUD or the PHA to receive preferential treatment. Funding earmarked exclusively for families with particular characteristics may also alter the order in which families are served.

HUD regulations require that all families have an equal opportunity to apply for and receive housing assistance, and that the PHA affirmatively further fair housing goals in the administration of the program [24 CFR 982.53, HCV GB p. 4-1]. Adherence to the selection policies described in this chapter ensures that the PHA will be in compliance with all relevant fair housing requirements, as described in Chapter 2.

This chapter describes HUD and PHA policies for taking applications, managing the waiting list and selecting families for HCV assistance. The policies outlined in this chapter are organized into three sections, as follows:

Part I: The Application Process. This part provides an overview of the application process, and discusses how applicants can obtain and submit applications. It also specifies how the PHA will handle the applications it receives.

Part II: Managing the Waiting List. This part presents the policies that govern how the PHA's waiting list is structured, when it is opened and closed, and how the public is notified of the opportunity to apply for assistance. It also discusses the process the PHA will use to keep the waiting list current.

Part III: Selection for HCV Assistance. This part describes the policies that guide the PHA in selecting families for HCV assistance as such assistance becomes available. It also specifies how in-person interviews will be used to ensure that the PHA has the information needed to make a final eligibility determination.

PART I: THE APPLICATION PROCESS

4-I.A. OVERVIEW

This part describes the policies that guide the PHA's efforts to distribute and accept applications, and to make preliminary determinations of applicant family eligibility that affect placement of the family on the waiting list.

This part also describes the PHA's obligation to ensure the accessibility of the application process to elderly persons, people with disabilities, and people with limited English proficiency (LEP).

4-I.B. APPLYING FOR ASSISTANCE [HCV GB, pp. 4-11 – 4-16] Notice PIH 2009-36]

Any family that wishes to receive HCV assistance must apply for admission to the program. HUD permits the PHA to determine the format and content of HCV applications, as well how such applications will be made available to interested families and how applications will be accepted by the PHA. However, the PHA must include Form HUD-92006, Supplement to Application for Federally Assisted Housing, as part of the PHA's application.

PHA Policy

Depending upon the length of time that applicants may need to wait to receive assistance, NHA may use a one-or two-step application process.

A one-step process will be used for family unification and homeownership, when it is expected that a family will be issued a NHC within 60 days of the date of application. At application, the family must provide all of the information necessary to establish family eligibility and level of assistance.

A two-step process will be used for all other applications. Under the two-step application process, the PHA initially will require families to provide only the information needed for placement on the waiting list. The family will be required to provide all of the information necessary to establish family eligibility and level of assistance when the family is selected from the waiting list.

Families may obtain preliminary application forms from the NHA's office during normal business hours or access on website electronically. Families may also request – by telephone or by mail – that a form be sent to the family via first class mail.

Completed applications may be returned to NHA in person or electronically during designated business hours within 10 business days from request and a receipt will be given. (Exceptions may be made as a reasonable accommodation for the disabled). Applications must be complete in order to be accepted by the PHA. If an application is incomplete, NHA will notify the family of the additional information required.

4-I.C. ACCESSIBILITY OF THE APPLICATION PROCESS

Elderly and Disabled Populations [24 CFR 8 and HCV GB, pp. 4-11 – 4-13]

The PHA must take a variety of steps to ensure that the application process is accessible to those people who might have difficulty complying with the normal, standard PHA application process.

This could include people with disabilities, certain elderly individuals, as well as persons with limited English proficiency (LEP). The PHA must provide reasonable accommodation to the needs of individuals with disabilities.

The application-taking facility and the application process must be fully accessible, or the PHA must provide an alternate approach that provides full access to the application process.

Chapter 2 provides a full discussion of the PHA's policies related to providing reasonable accommodations for people with disabilities.

Limited English Proficiency

PHAs are required to take reasonable steps to ensure meaningful access to their programs and activities by persons with limited English proficiency [24 CFR 1]. Chapter 2 provides a full discussion on the PHA's policies related to ensuring access to people with limited English proficiency (LEP).

4-I.D. PLACEMENT ON THE WAITING LIST

The PHA must review each complete application received and make a preliminary assessment of the family's eligibility. The PHA must accept applications from families for whom the list is open unless there is good cause for not accepting the application (such as denial of assistance) for the grounds stated in the regulations [24 CFR 982.206(b)(2)]. Where the family is determined to be ineligible, the PHA must notify the family in writing [24 CFR 982.201(f)]. Where the family is not determined to be ineligible, the family will be placed on a waiting list of applicants.

No applicant has a right or entitlement to be listed on the waiting list, or to any particular position on the waiting list [24 CFR 982.202(c)].

PHA Policy

Applicants will be placed on the waiting list using a lottery system without determining eligibility. Once each application has been randomly assigned a number, the applications will be placed on the waiting list in the order of the assigned numbers. NHA will send written notification of the lottery placement within 10 business days from completing the lottery.

Placement in the lottery does not indicate that the family is, in fact, eligible for assistance. A determination of eligibility will be made when the family is selected from the waiting list, immediately prior to Housing Choice Voucher issuance.

Where a family is determined to be ineligible, NHA will send written notification of the ineligibility determination. The notice will specify the reasons for ineligibility, and will inform the family of its right to request an informal review and explain the process for doing so (see Chapter 16).

Ineligible for Placement on the Waiting List

PHA Policy

If NHA can determine from the information provided that a family is ineligible, the family will not be placed in the lottery.

Where a family is determined to be ineligible, NHA will send written notification of the ineligibility determination within 60 business days of receiving a complete preliminary application.

The notice will specify the reasons for ineligibility, and will inform the family of its right to request an informal review and explain the process for doing so (see Chapter 16).

Eligible for Placement on the Waiting List

PHA Policy

NHA will send written notification of the lottery placement within 10 business days from completing the lottery.

Placement on the lottery does not indicate that the family is, in fact, eligible for assistance. A final determination of eligibility will be made when the family is selected from the waiting list.

Applicants will be placed on the waiting list using a lottery system.

Once each application has been randomly assigned a number, the applications will be placed on the waiting list in the order of the assigned numbers.

PART II: MANAGING THE WAITING LIST

4-II.A. OVERVIEW

The PHA must have policies regarding various aspects of organizing and managing the waiting list of applicant families. This includes opening the list to new applicants, closing the list to new applicants, notifying the public of waiting list openings and closings, updating waiting list information, purging the list of families that are no longer interested in or eligible for assistance, as well as conducting outreach to ensure a sufficient number of applicants.

In addition, HUD imposes requirements on how a PHA may structure its waiting list and how families must be treated if they apply for assistance from a PHA that administers more than one assisted housing program.

4-II.B. ORGANIZATION OF THE WAITING LIST [24 CFR 982.204 and 205]

The PHA's HCV waiting list must be organized in such a manner to allow the PHA to accurately identify and select families for assistance in the proper order, according to the admissions policies described in this plan.

The waiting list must contain the following information for each applicant listed:

- Applicant name;
- Family unit size;
- Date and time of application;
- Qualification for any local preference;
- Racial or ethnic designation of the head of household.

HUD requires the PHA to maintain a single waiting list for the HCV program unless it serves more than one county or municipality. Such PHAs are permitted, but not required, to maintain a separate waiting list for each county or municipality served.

PHA Policy

NHA will maintain one waiting list, but Family Unification, Public Housing homeownership candidates and residents of Colonial village and 16 School Street can apply year-round and they would be issued a voucher if there is space in the designated allocation.

HUD directs that a family that applies for assistance from the HCV program must be offered the opportunity to be placed on the waiting list for any public housing, project-based voucher or moderate rehabilitation program the PHA operates if

- 1) the other programs' waiting lists are open, and
- 2)) the family is qualified for the other programs.

HUD permits, but does not require, that PHAs maintain a single merged waiting list for their public housing, Section 8, and other subsidized housing programs.

A family's decision to apply for, receive, or refuse other housing assistance must not affect the family's placement on the HCV waiting list, or any preferences for which the family may qualify.

PHA Policy

NHA will not merge the HCV waiting list with the waiting list for any other program NHA operates.

4-II.C. OPENING AND CLOSING THE WAITING LIST [24 CFR 982.206]

Closing the Waiting List

A PHA is permitted to close the waiting list if it has an adequate pool of families to use its available HCV assistance. Alternatively, the PHA may elect to continue to accept applications only from certain categories of families that meet particular preferences or funding criteria.

PHA Policy

NHA will close the waiting list based on anticipated waiting periods for housing assistance for applicants on the waiting list.

NHA may choose to continue to accept applications from families meeting certain criteria while closing the waiting list to others.

Reopening the Waiting List

If the waiting list has been closed, it cannot be reopened until the PHA publishes a notice in local newspapers of general circulation, minority media, and other suitable media outlets. The notice must comply with HUD fair housing requirements and must specify who may apply, and where and when applications will be received.

PHA Policy

NHA will announce the reopening of the waiting list at least 10 business days prior to the date applications will first be accepted. If the list is only being reopened for certain categories of families or time periods, this information will be contained in the notice.

NHA will give public notice by publishing the relevant information in suitable media outlets including, but not limited to:

NHA's website: www.norwalkha.org

Connecticut's Website: Department of Administrative Services
http://www.das.state.ct.us/Business_Svs/HCVP/HCVP_Home.asp

Norwalk Newspaper: The Hour

4-II.D. FAMILY OUTREACH [HCV GB, pp. 4-2 to 4-4]

The PHA must conduct outreach as necessary to ensure that the PHA has a sufficient number of applicants on the waiting list to use the HCV resources it has been allotted.

Because HUD requires the PHA to serve a specified percentage of extremely low income families (see Chapter 4, Part III), the PHA may need to conduct special outreach to ensure that an adequate number of such families apply for assistance [HCV GB, p. 4-20 to 4-21].

PHA outreach efforts must comply with fair housing requirements. This includes:

- Analyzing the housing market area and the populations currently being served to identify underserved populations
- Ensuring that outreach efforts are targeted to media outlets that reach eligible populations that are underrepresented in the program
- Avoiding outreach efforts that prefer or exclude people who are members of a protected class

PHA outreach efforts must be designed to inform qualified families about the availability of assistance under the program. These efforts may include, as needed, any of the following activities:

- Submitting press releases to local newspapers, including minority newspapers
- Developing informational materials and flyers to distribute to other agencies
- Providing application forms to other public and private agencies that serve the low income population
- Developing partnerships with other organizations that serve similar populations, including agencies that provide services for persons with disabilities

PHA Policy

NHA will monitor the characteristics of the population being served and the characteristics of the population as a whole in NHA's jurisdiction.

Targeted outreach efforts will be undertaken if a comparison suggests that certain populations are being underserved.

4-II.E. REPORTING CHANGES IN FAMILY CIRCUMSTANCES

PHA Policy

While the family is on the waiting list, the family must immediately inform NHA of changes in contact information, including current residence, mailing address, and phone number. The changes must be submitted in writing.

Faxes are not accepted.

4-II.F. UPDATING THE WAITING LIST [24 CFR 982.204]

HUD requires the PHA to establish policies to use when removing applicant names from the waiting list.

Purging the Waiting List

The decision to withdraw an applicant family that includes a person with disabilities from the waiting list is subject to reasonable accommodation. If the applicant did not respond to a PHA

request for information or updates because of the family member's disability, the PHA must reinstate the applicant family to their former position on the waiting list [24 CFR 982.204(c)(2)].

PHA Policy

The waiting list will be updated annually, by end of October to ensure that all applicants and applicant information is current and timely.

To update the waiting list, NHA will send an update request via U.S. mail to each family on the waiting list to determine whether the family continues to be interested in, and to qualify for, the program. This update request will be sent to the last address that NHA has on record for the family. The update request will provide a deadline by which the family must respond and will state that failure to respond will result in the applicant's name being removed from the waiting list.

The family's response must be in writing and may be delivered in person or by mail. Responses should be postmarked or received by NHA no later than 15 business days from the date of the NHA letter.

If the family fails to respond within 15 business days, the family will be removed from the waiting list without further notice.

All notices will be sent to the address of record and stamped with "Do not forward, Return to Sender" message

If a family is removed from the waiting list for failure to respond, the Director of Housing Operations may reinstate the family if s/he determines the lack of response was due to NHA error, or to circumstances beyond the family's control.

Removal from the Waiting List

PHA Policy

If at any time an applicant family is on the waiting list, NHA determines that the family is not eligible for assistance (see Chapter 3), the family will be removed from the waiting list.

If a family is removed from the waiting list because NHA has determined the family is not eligible for assistance, a notice will be sent to the family's address of record. The notice will state the reasons the family was removed from the waiting list and will inform the family how to request an informal review regarding NHA's decision (see Chapter 16) [24 CFR 982.201(f)].

PART III: SELECTION FOR HCV ASSISTANCE

4-III.A. OVERVIEW

As vouchers become available, families on the waiting list must be selected for assistance in accordance with the policies described in this part.

The order in which families receive assistance from the waiting list depends on the selection method chosen by the PHA and is impacted in part by any selection preferences that the family qualifies for. The source of HCV funding also may affect the order in which families are selected from the waiting list.

The PHA must maintain a clear record of all information required to verify that the family is selected from the waiting list according to the PHA's selection policies [24 CFR 982.204(b) and 982.207(e)].

4-III.B. SELECTION AND HCV FUNDING SOURCES

Special Admissions [24 CFR 982.203]

HUD may award funding for specifically-named families living in specified types of units (e.g., a family that is displaced by demolition of public housing). In these cases, the PHA may admit families that are not on the waiting list, or without considering the family's position on the waiting list. The PHA must maintain records showing that such families were admitted with special program funding.

Targeted Funding [24 CFR 982.204(e)]

HUD may award a PHA funding for a specified category of families on the waiting list. The PHA must use this funding only to assist the families within the specified category. Within this category of families, the order in which such families are assisted is determined according to the policies provided in Section 4-III.C.

PHA Policy

NHA administers the following types of targeted funding:
Disability and Family Unification.

Regular HCV Funding

Regular HCV funding may be used to assist any eligible family on the waiting list. Families are selected from the waiting list according to the policies provided in Section 4-III.C.

4-III.C. SELECTION METHOD

PHAs must describe the method for selecting applicant families from the waiting list, including the system of admission preferences that the PHA will use [24 CFR 982.202(d)].

Local Preferences [24 CFR 982.207; HCV p. 4-16]

PHAs are permitted to establish local preferences, and to give priority to serving families that meet those criteria.

HUD specifically authorizes and places restrictions on certain types of local preferences.

HUD also permits the PHA to establish other local preferences, at its discretion.

Any local preferences established must be consistent with the PHA plan and the consolidated plan, and must be based on local housing needs and priorities that can be documented by generally accepted data sources.

PHA Policy

1. Priority will be given to: Lease holders in Norwalk Public Housing, Colonial Village, Ludlow Village or 16 School Street, who are becoming homeowners.
2. Families will be selected from the waiting list in numerical order based on the numbers that were assigned to each application, by lottery, at the time the applications were placed on the waiting list.
3. NHA will offer a chronic homelessness preference to any family that meets the HUD definition of chronic homelessness. If there are no chronic homeless families at the time of voucher issuance on the NHA waitlist the opportunity will be offered to the next most vulnerable homeless person in accordance with prioritization established by the Coordinated Access Network "CAN". The family must be referred to NHA by a homeless service provider through the CAN based on their vulnerability. Referring agencies must have an executed Memorandum of Understanding with NHA in coordination with Supportive Housing Works, outlining the provider's responsibility to provide services for the referred household. The referral must include a commitment by the homeless service provider to provide housing search assistance and supportive services to help the household transition from homelessness to permanent housing, including complying with the Housing Choice Voucher program rules. One of every four vouchers issued from the waiting list will be made available to a chronically homeless or other vulnerable homeless applicant.

Income Targeting Requirement [24 CFR 982.201(b)(2)]

HUD requires that extremely low-income (ELI) families make up at least 75% of the families admitted to the HCV program during the PHA's fiscal year.

ELI families are those with annual incomes at or below 30% of the area median income.

To ensure this requirement is met, a PHA may skip non-ELI families on the waiting list in order to select an ELI family.

Low income families admitted to the program that are "continuously assisted" under the 1937 Housing Act [24 CFR 982.4(b)], as well as low-income or moderate-income families admitted to the program that are displaced as a result of the prepayment of the mortgage or voluntary termination of an insurance contract on eligible low-income housing, are not counted for income targeting purposes [24 CFR 982.201(b)(2)(v)].

PHA Policy

NHA will monitor progress in meeting the ELI requirement throughout the fiscal year. Extremely low-income families will be selected ahead of other eligible families on an as-needed basis to ensure the income targeting requirement is met.

Order of Selection

The PHA system of preferences may select families either according to the date and time of application, or by a random selection process [24 CFR 982.207(c)].

When selecting families from the waiting list PHAs are required to use targeted funding to assist only those families who meet the specified criteria, and PHAs are not permitted to skip down the waiting list to a family that it can afford to subsidize when there are not sufficient funds to subsidize the family at the top of the waiting list [24 CFR 982.204(d) and (e)].

PHA Policy

Families will be selected from the waiting list in numerical order based on the numbers that were assigned to each application, by lottery, at the time the applications were placed on the waiting list.

4-III.D. NOTIFICATION OF SELECTION

When a family has been selected from the waiting list, the PHA must notify the family.

PHA Policy

NHA will notify the family by first class mail when it is selected from the waiting list. The notice will inform the family of:

Documents that must be provided within two (2) weeks

Following receipt of all required documentation, a letter is sent with the date, time, location, and who is required to attend the interview, of the scheduled briefing or application interview, including any procedures for rescheduling the interview

If a notification letter is returned to NHA, the family will be removed from the waiting list. A notice of denial (see Chapter 3) will be sent to the family's address of record.

If required documents are not provided when specified, the family will be removed from the waiting list. A notice of denial (see Chapter 3) will be sent to the family's address of record.

When an applicant's name reaches the top of the Housing Choice Voucher waitlist and a project-based voucher is available at Soundview Landing, the applicant has the option to take the project-based voucher or wait for the next available tenant-based voucher.

4-III.E. THE APPLICATION INTERVIEW

HUD recommends that the PHA obtain the information and documentation needed to make an eligibility determination through a private interview [HCV GB, pg. 4-16]. Being invited to attend an interview does not constitute admission to the program.

Reasonable accommodation must be made for persons with disabilities who are unable to attend an interview due to their disability.

PHA Policy

Families selected from the waiting list are required to participate in an eligibility interview.

All adult family members are required to attend the interview.

The interview will be conducted only if all adult family members provide appropriate documentation of legal identity.

(Chapter 7 provides a discussion of proper documentation of legal identity).

If the required documents and information are not provided within the required time frame (plus any extensions), the family will be sent a notice of denial (See Chapter 3).

The family must provide the information necessary to establish the family's eligibility and determine the appropriate level of assistance, as well as completing required forms, providing required signatures, and submitting required documentation. If any materials are missing, the PHA will provide the family with a written list of items that must be submitted.

Must also provide letter from the utility companies (Gas and Electric) documenting the Head of Household's ability to establish accounts in their name unless the household is not responsible for any utilities.

Any required documents or information that the family is unable to provide at the interview must be provided within 10 business days of the interview (Chapter 7 provides details about longer submission deadlines for particular items, including documentation of Social Security numbers and eligible noncitizen status).

If the family is unable to obtain the information or materials within the required time frame, the family may request an extension.

Interviews will be conducted in English. An advocate, interpreter, or other assistant may assist the family with the application and the interview process.

If the family is unable to attend a scheduled briefing or interview, the family must contact NHA in advance of the interview in writing to schedule a new appointment. Applicants who fail to attend one scheduled briefing or interview without NHA approval will be denied assistance based on the family's failure to supply information needed to determine eligibility.

A notice of denial will be issued in accordance with policies contained in Chapter 3.

4-III.F. COMPLETING THE APPLICATION PROCESS

The PHA must verify all information provided by the family (see Chapter 7).

Based on verified information, the PHA must make a final determination of eligibility (see Chapter 3) and must confirm that the family qualified for any special admission, targeted

admission, or selection preference that affected the order in which the family was selected from the waiting list.

PHA Policy

If NHA determines that the family is ineligible, NHA will send written notification of the ineligibility determination within 10 business days of the determination. The notice will specify the reasons for ineligibility, and will inform the family of its right to request an informal review (Chapter 16).

If a family fails to qualify for any criteria that affected the order in which it was selected from the waiting list (e.g. targeted funding, local preference, extremely low-income), the family will be returned to the waiting list, taking into account any change in the family's preference status. NHA will notify the family in writing that it has been returned to the waiting list, and will specify the reasons for it.

If NHA determines that the family is eligible to receive assistance, NHA will invite the family to attend a briefing in accordance with the policies in Chapter 5.

CHAPTER 5

BRIEFINGS AND HOUSING CHOICE VOUCHER ISSUANCE

INTRODUCTION

This chapter explains the briefing and Housing Choice voucher issuance process. When a family is determined to be eligible for the Housing Choice Voucher (HCV) program, the PHA must ensure that the family fully understands the way the program operates and the family's obligations under the program. This is accomplished through both an oral briefing and provision of a briefing packet containing written documentation of information the family needs to know. Once the family is fully informed of the program's requirements, the PHA issues the family a HCV. The HCV includes the unit size the family qualifies for based on the PHA's subsidy standards, as well as the dates of issuance and expiration of the HCV. The HCV is the document that permits the family to begin its search for a unit, and limits the amount of time the family has to successfully locate an acceptable unit.

This chapter describes HUD regulations and PHA policies related to these topics in two parts:

Part I: Briefings and Family Obligations. This part details the program's requirements for briefing families orally, and for providing written materials describing the program and its requirements. It includes a particular focus on the family's obligations under the program.

Part II: Subsidy Standards and Voucher Issuance. This part discusses the PHA's standards for determining how many bedrooms a family of a given composition qualifies for, which in turn affects the amount of subsidy the family can receive. It also discusses the policies that dictate how HCV are issued, and how long families have to locate a unit.

PART I: BRIEFINGS AND FAMILY OBLIGATIONS

5-I.A. OVERVIEW

HUD regulations require the PHA to conduct mandatory briefings for applicant families. The briefing provides a broad description of owner and family responsibilities, explains the PHA's procedures, and includes instructions on how to lease a unit. This part describes how oral briefings will be conducted, specifies what written information will be provided to families, and lists the family's obligations under the program.

5-I.B. BRIEFING [24 CFR 982.301]

The PHA must give the family an oral briefing and provide the family with a briefing packet containing written information about the program. Families may be briefed individually or in groups. At the briefing, the PHA must ensure effective communication in accordance with Section 504 requirements (Section 504 of the Rehabilitation Act of 1973), and ensure that the briefing site is accessible to individuals with disabilities. For a more thorough discussion of accessibility requirements, refer to Chapter 2.

PHA Policy

Briefings will be conducted either in group meetings or individually.

Generally, all adult family members are required to attend the briefing. If any adult member is unable to attend, NHA may waive this requirement as long as the head, spouse or co-head attends the briefing as a reasonable accommodation. (ex: because of college or military) Documentation needs to be provided acceptable to NHA.

Families that attend group briefings and still need individual assistance will be referred to the appropriate NHA staff person.

For limited English proficient (LEP) applicants, NHA will provide translation services in accordance with the PHA's LEP plan (See Chapter 2).

Notification and Attendance

PHA Policy

Families will be notified of their eligibility for assistance at the time they are invited to attend a briefing or interview. The notice will identify who is required to attend the briefing, as well as the date, time, and location of the scheduled briefing or interview.

The notice will be stamped “Do not forward, Return to sender”. A notice of denial (see Chapter 3) will be sent to the family’s address of record, for those returned by the post office.

Applicants who fail to attend the scheduled briefing or interview, without NHA approval, will be denied assistance (see Chapter 3).

Oral Briefing [24 CFR 982.301(a)]

Each briefing must provide information on the following subjects:

- How the Housing Choice Voucher program works;
- Family and owner responsibilities;
- Where the family can lease a unit, including renting a unit inside or outside the PHA’s jurisdiction;
- For families eligible under portability, an explanation of portability. The PHA cannot discourage eligible families from moving under portability;
- For families living in high-poverty census tracts, an explanation of the advantages of moving to areas outside of high-poverty concentrations; and
- For families receiving welfare-to-work vouchers, a description of any local obligations of a welfare-to-work family and an explanation that failure to meet the obligations is grounds for denial of admission or termination of assistance.

PHA Policy

When PHA-owned units are available for lease, NHA will inform the family during the oral briefing that the family has the right to select any eligible unit available for lease, and is not obligated to choose a PHA-owned unit.

Briefing Packet [24 CFR 982.301(b)]

Documents and information provided in the briefing packet must include the following:

- The term of the voucher, and the PHA’s policies on any extensions or suspensions of the term. If the PHA allows extensions, the packet must explain how the family can request an extension.
- A description of the method used to calculate the housing assistance payment for a family, including how the PHA determines the payment standard for a family, how the PHA determines total tenant payment for a family, and information on the payment standard and utility allowance schedule.
- An explanation of how the PHA determines the maximum allowable rent for an assisted unit.
- Where the family may lease a unit. For a family that qualifies to lease a unit outside the PHA jurisdiction under portability procedures, the information must include an explanation of how portability works.
- The HUD-required tenancy addendum, which must be included in the lease.

- The form the family must use to request approval of tenancy, and a description of the procedure for requesting approval for a tenancy.
- A statement of the PHA policy on providing information about families to prospective owners.
- The PHA subsidy standards including when and how exceptions are made.
- The HUD brochure on how to select a unit.
- The HUD pamphlet on lead-based paint entitled Protect Your Family from Lead in Your Home.
- Information on federal, state and local equal opportunity laws and a copy of the housing discrimination complaint form.
- A list of landlords or other parties willing to lease to assisted families or help families find units, especially outside areas of poverty or minority concentration.
- Notice that if the family includes a person with disabilities, the family may request a list of available accessible units known to the PHA.
- The family obligations under the program, including any obligations of a welfare-to-work family.
- The grounds on which the PHA may terminate assistance for a participant family because of family action or failure to act.
- PHA informal hearing procedures including when the PHA is required to offer a participant family the opportunity for an informal hearing, and how to request the hearing.

If the PHA is located in a metropolitan FMR area, the following additional information must be included in the briefing packet in order to receive full points under SEMAP Indicator 7, Expanding Housing Opportunities [24 CFR 985.3(g)].

- Maps showing areas with housing opportunities outside areas of poverty or minority concentration, both within its jurisdiction and its neighboring jurisdiction.
- Information about the characteristics of these areas including job opportunities, schools, transportation and other services.
- An explanation of how portability works, including a list of portability contact persons for neighboring PHAs including names, addresses, and telephone numbers.

Additional Items to be Included in the Briefing Packet

In addition to items required by the regulations, PHAs may wish to include supplemental materials to help explain the program to both participants and owners [HCV GB p. 8-7, notice PIH 2010-19].

PHA Policy

NHA will provide the following additional materials in the briefing packet:

When NHA-owned units are available for lease, a written statement that the family has the right to select any eligible unit available for lease, and is not obligated to choose a NHA-owned unit.

Information on how to fill out and file a housing discrimination complaint form.

Information about the protections afforded by the Violence against Women Act of 2005 (VAWA) to victims of domestic violence, dating violence, and stalking (see section 16-IX.C)

The publication, “Is Fraud Worth it?” (HUD-1140-OIG) that explains the types of actions a family must avoid and the penalties for program abuse.

“What you should know about EIV,” a guide to the Enterprise Income Verification (EIV) system published by HUD as an attachment to Notice PIH 2010-19

5-I.C. FAMILY OBLIGATIONS [24 CFR 982.551]

Time Frames for Reporting Changes Required By Family Obligations

PHA Policy

Unless otherwise noted below, when family obligations require the family to respond to a request or notify NHA of a change, notifying NHA of the request or change within 10 business days is considered prompt notice.

When a family is required to provide notice to NHA, the notice must be in writing.

Family Obligations [24 CFR 982.551]

Following is a listing of a participant family’s obligations under the HCV program:

- The family must supply any information that the PHA or HUD determines to be necessary, including submission of required evidence of citizenship or eligible immigration status.
- The family must supply any information requested by the PHA or HUD for use in a regularly scheduled reexamination or interim reexamination of family income and composition.
- The family must disclose and verify social security numbers and sign and submit consent forms for obtaining information.
- Any information supplied by the family must be true and complete.
- The family is responsible for any Housing Quality Standards (HQS) breach by the family caused by failure to pay tenant-provided utilities or appliances, or damages to the dwelling unit or premises beyond normal wear and tear caused by any member of the household or guest.

PHA Policy

Damages beyond normal wear and tear will be considered to be damages which could be assessed against the security deposit.

- The family must allow the PHA to inspect the unit at reasonable times and after reasonable notice, as described in Chapter 8 of this plan.

- The family must not commit any serious or repeated violation of the lease.

PHA Policy

NHA will determine if a family has committed serious or repeated violations of the lease based on available evidence, including but not limited to, a court-ordered eviction, or an owner's notice to evict.

Serious and repeated lease violations will include, but not be limited to: nonpayment of rent, disturbance of neighbors, destruction of property, or living or housekeeping habits that cause damage to the unit or premises and drug-related criminal activity or violent criminal activity. Generally, the criteria to be used is whether the reason for the eviction was through no fault of the tenant or guests.

- The family must notify the PHA and the owner before moving out of the unit or terminating the lease.

PHA Policy

The family must comply with lease requirements regarding written notice to the owner. If time-frame not specified in lease, then notice must be made at least thirty (30) days prior to move.

- The family must provide written notice to the PHA at the same time the owner is notified.
- The family must promptly give the PHA a copy of any owner eviction notice.
- The family must use the assisted unit for residence by the family. The unit must be the family's only residence.
- The composition of the assisted family residing in the unit must be approved by the PHA. The family must promptly notify the PHA in writing of the birth, adoption, or court-awarded custody of a child. The family must request PHA approval to add any other family member as an occupant of the unit.

PHA Policy

The request to add a family member cannot be for anyone 18 or over, except for spouse, co-head, live-in aide or for a reasonable accommodation.

Requests for anyone under 18 must be submitted in writing and approved prior to the person moving into the unit. NHA will determine eligibility of the new member in accordance with the policies in Chapter 3.

- The family must promptly notify the PHA in writing if any family member no longer lives in the unit and provide documentation required by NHA.
- If the PHA has given approval, a foster child or a live-in aide may reside in the unit. The PHA has the discretion to adopt reasonable policies concerning residency by a foster child or a live-in aide, and to define when PHA consent may be given or denied. For policies related

to the request and approval/disapproval of foster children, foster adults, and live-in aides, see Chapter 3 (Sections I.K and I.M), and Chapter 11 (Section II.B).

- The family must not sublease the unit, assign the lease, or transfer the unit.

PHA Policy

Subleasing includes receiving payment to cover rent and/or utility costs by a person living in the unit who is not listed as a family member.

- The family must supply any information requested by the PHA to verify that the family is living in the unit or information related to family absence from the unit.
- The family must promptly notify the PHA, in writing, when the family is absent from the unit.

PHA Policy

Notice is required under this provision only when any family member will be absent from the unit for an extended period. An extended period is defined as any period greater than fifteen (15) calendar days. Written notice must be provided to NHA at the start of the extended absence.

- The family must pay utility bills and provide and maintain any appliances that the owner is not required to provide under the lease [Form HUD-52646, Voucher].
- The family must not own or have any interest in the unit, except for homeownership participants, (other than in a cooperative and owners of a manufactured home leasing a manufactured home space).
- Family members must not commit fraud, bribery, or any other corrupt or criminal act in connection with the program. (See Chapter 14, Program Integrity for additional information).
- Family members must not engage in drug-related criminal activity or violent criminal activity or other criminal activity that threatens the health, safety or right to peaceful enjoyment of other residents and persons residing in the immediate vicinity of the premises. See Chapter 12 for HUD and PHA policies related to drug-related and violent criminal activity.
- Members of the household must not engage in abuse of alcohol in a way that threatens the health, safety or right to peaceful enjoyment of the other residents and persons residing in the immediate vicinity of the premises. See Chapter 12 for a discussion of HUD and PHA policies related to alcohol abuse.
- An assisted family or member of the family must not receive HCV program assistance while receiving another housing subsidy, for the same unit or a different unit under any other federal, state or local housing assistance program.
- A family must not receive HCV program assistance while residing in a unit owned by a parent, child, grandparent, grandchild, sister or brother of any member of the family, unless the PHA has determined (and has notified the owner and the family of such determination) that approving rental of the unit, notwithstanding such relationship, would provide reasonable accommodation for a family member who is a person with disabilities. [Form HUD-52646, Voucher]

PART II: SUBSIDY STANDARDS AND VOUCHER ISSUANCE

5-II.A. OVERVIEW

The PHA must establish subsidy standards that determine the number of bedrooms needed for families of different sizes and compositions. This part presents the policies that will be used to determine the family unit size (also known as the HCV size) a particular family should receive, and the policies that govern making exceptions to those standards. The PHA also must establish policies related to the issuance of the Housing Choice Voucher (HCV), to the HCV term, and to any extensions or suspensions of that term.

5-II.B. DETERMINING FAMILY UNIT (HCV) SIZE [24 CFR 982.402]

For each family, the PHA determines the appropriate number of bedrooms under the PHA subsidy standards and enters the family unit size on the HCV that is issued to the family. The family unit size does not dictate the size of unit the family must actually lease, nor does it determine who within a household will share a bedroom/sleeping room.

The following requirements apply when the PHA determines family unit size:

- The subsidy standards must provide for the smallest number of bedrooms needed to house a family without overcrowding.
- The subsidy standards must be consistent with space requirements under the housing quality standards.
- The subsidy standards must be applied consistently for all families of like size and composition.
- A child who is temporarily away from the home (for 180 days or less) because of placement in foster care is considered a member of the family in determining the family unit size.
- A family that consists of a pregnant woman (with no other persons) must be treated as a two-person family.
- Any live-in aide (approved by the PHA to reside in the unit to care for a family member who is disabled or is at least 50 years of age) must be counted in determining the family unit size;
- Unless a live-in-aide resides with a family, the family unit size for any family consisting of a single person must be either a zero- or one-bedroom unit, as determined under the PHA subsidy standards.

PHA Policy

Applicable at move in or at time of moves.

NHA will assign one bedroom for each two persons within the household. Except in the following circumstances:

Persons of the opposite sex (other than spouses, cohead of household and children under age 6) will be allocated separate bedrooms.

Live-in aides will be allocated a separate bedroom, no additional bedrooms will be provided for the family members of the live-in aide.

Single person families will be allocated one bedroom, but may lease a studio.

Children ages 6 and under will not be allocated separate bedrooms regardless of gender.

NHA will reference the following chart in determining the appropriate housing choice voucher size for a family:

Voucher Size	Persons in Household
(Minimum – Maximum)	
1 Bedroom	1-2
2 Bedrooms	2-4
3 Bedrooms	3-6
4 Bedrooms	5-8
5 Bedrooms	7-10

Related/unrelated adults of the same gender will not be allocated separate bedrooms.

Foster children will not be included in determining unit size, unless they will be in the unit for more than twelve (12) months.

5-II.C. EXCEPTIONS TO SUBSIDY STANDARDS

In determining family unit size for a particular family, the PHA may grant an exception to its established subsidy standards if the PHA determines that the exception is justified by the age, sex, health, handicap, or relationship of family members or other personal circumstances [24 CFR 982.402(b)(8)]. Reasons may include, but are not limited to:

- A need for an additional bedroom for medical equipment
- A need for a separate bedroom for reasons related to a family member's disability, medical or health condition

For a single person who is not elderly, disabled, or a remaining family member, an exception cannot override the regulatory limit of a zero or one bedroom [24 CFR 982.402(b)(8)].

PHA Policy

NHA will only consider granting an exception, based on a reasonable accommodation. The family must request any exception to the subsidy standards in writing. The request must explain the need or justification for a larger family unit size, and must include appropriate documentation. Requests based on health-related reasons must be verified by a knowledgeable professional source, unless the disability and the disability-related request for accommodation is readily apparent or otherwise known.

NHA will notify the family of its determination within 30 business days of receiving the family's request. If a participant family's request is denied, the notice will inform the family of their right to request an informal hearing.

5-II.D. HOUSING CHOICE VOUCHER ISSUANCE (HCV) & RESCISSIONS **[24 CFR 982.302]**

When a family is selected from the waiting list (or as a special admission as described in Chapter 4), or when a participant family wants to move to another unit, the PHA issues a Housing Choice Voucher, form HUD-52646.

This chapter deals only with HCV issuance for applicants.

For HCV issuance associated with moves of program participants, please refer to Chapter 10.

The HCV is the family's authorization to search for housing. It specifies the unit size for which the family qualifies, and includes both the date of HCV issuance and date of expiration. It contains a brief description of how the program works and explains the family obligations under the program.

The HCV is evidence that the PHA has determined the family to be eligible for the program, and that the PHA expects to have money available to subsidize the family if the family finds an approvable unit.

However, the PHA does not have any liability to any party by the issuance of the HCV, and the HCV does not give the family any right to participate in the PHA's housing choice voucher program [Voucher, form HUD-52646]

A HCV can be issued to an applicant family only after the PHA has determined that the family is eligible for the program based on information received within the 60 days prior to issuance [24 CFR 982.201(e)] and after the family has attended an oral briefing [HCV 8-1].

PHA Policy

Prior to receiving a voucher the applicant must submit proof of eligibility with electric or waiver to obtain utility services with Connecticut Light and Power and with Yankee Gas in the name of the head of household or spouse. Before a RTA is approved the Section 8 Housing Choice Voucher holder must submit proof of eligibility or a waiver with the actual electric company if Connecticut Light and Power is not the supplier. If the client cannot get his/her utility account established in the name of the head of household or spouse, then the voucher may only be used to lease a unit that includes all utilities but will also be referred to agencies which may assist in securing a utility deposit.

A HCV will be issued to eligible applicants immediately following the mandatory briefing.

The PHA should have sufficient funds to house an applicant before issuing a HCV.

If funds are insufficient to house the family at the top of the waiting list, the PHA must wait until it has adequate funds before it calls another family from the list [HCV GB p. 8-10].

PHA Policy

Prior to issuing any HCV, NHA will do its best to determine whether it has sufficient funding in accordance with the policies in Part VIII of Chapter 16.

If the PHA determines that there is insufficient funding after a HCV has been issued, the PHA may rescind the HCV and place the affected family back on the waiting list.

PHA Policy

If, due to budgetary constraints, NHA must rescind HCV that have already been issued to families, NHA will do so according to the instructions under each of the categories below. NHA will first rescind HCV that fall under category one (1). HCV in category two (2) will only be rescinded after all HCV under category one (1) have been rescinded.

Category 1: HCV for which a Request for Tenancy Approval (RTA) and proposed lease have not been submitted to NHA.

HCV will be rescinded in order of the date and time when they were issued, starting with the most recently issued HCV.

Category 2: HCV for which a Request for Tenancy Approval (RTA) and proposed lease have been submitted to NHA.

HCV will be rescinded in order of the date and time the RTA was submitted to NHA, starting with the most recently submitted requests.

Families who have their HCV rescinded will be notified in writing and will be reinstated to their former position on the waiting list. When funding is available again, families will be selected from the waiting list in accordance with NHA's selection policies described with Chapter 4.

5-II.E. HOUSING CHOICE VOUCHER TERM, EXTENSIONS, AND SUSPENSIONS

Housing Choice Voucher Term [24 CFR 982.303]

The initial term of a HCV must be at least 60 calendar days. The initial term must be stated on the HCV [24 CFR 982.303(a)].

PHA Policy

The initial HCV term will be 60 calendar days.

The family must submit a Request for Tenancy Approval and proposed lease within the 60-day period unless NHA grants an extension.

Extensions of Voucher Term [24 CFR 982.303(b)]

The PHA has the authority to grant extensions of search time, to specify the length of an extension, and to determine the circumstances under which extensions will be granted. There is no limit on the number of extensions that the PHA can approve. Discretionary policies related to extension and expiration of search time must be described in the PHA's administrative plan [24 CFR 982.54].

PHAs must approve additional search time if needed as a reasonable accommodation to make the program accessible to and usable by a person with disabilities. The extension period must be reasonable for the purpose.

The family must be notified in writing of the PHA's decision to approve or deny an extension. The PHA's decision to deny a request for an extension of the voucher term is not subject to informal review [24 CFR 982.554(c)(4)].

PHA Policy

NHA will automatically approve a 30-day extension upon written request from the family.

PHA Policy

NHA will approve one 60-day extension upon written request from the family if they submit proof (A written log of landlords or agencies they contacted) that they have been actively searching for housing.

NHA will approve additional extensions only in the following circumstances:

1. It is necessary as a reasonable accommodation for a person with disabilities.
2. It is necessary due to reasons beyond the family's control, as determined by the PHA. Following is a list of extenuating circumstances that the PHA may consider in making its decision. The presence of these circumstances does not guarantee that an extension will be granted:
 - Serious illness or death in the family
 - Other family emergency
 - Whether the family has already submitted requests for tenancy approval that were not approved by NHA
 - Whether family size or other special requirements make finding a unit difficult

All requests for extensions to the HCV term must be made in writing and submitted to NHA prior to the expiration date of the HCV and must include the reason(s) an extension is necessary. NHA requires the family to provide documentation to support the request.

NHA will decide whether to approve or deny an extension request within 10 business days of the date the request is received, and will immediately provide the family written notice of its decision.

Suspensions of Voucher Term [24 CFR 982.303(c)]

At its discretion, a PHA may adopt a policy to suspend the housing choice voucher term if the family has submitted a Request for Tenancy Approval (RTA) during the voucher term.

"Suspension" means stopping the clock on a family's HCV term from the time a family submits the RTA until the time the PHA approves or denies the request [24 CFR 982.4]. The PHA's determination not to suspend a HCV term is not subject to informal review [24 CFR 982.554(c)(4)].

PHA Policy

When a Request for Tenancy Approval and proposed lease is received by NHA, the term of the HCV will be suspended while the PHA processes the request.

When NHA denies a request for tenancy, the family will be notified immediately that the clock on the HCV term is reinstated. The notice will include the new expiration date of the HCV.

Expiration of Voucher Term

Once a family's housing choice voucher term (including any extensions) expires, the family is no longer eligible to search for housing under the program. If the family still wishes to receive assistance, the PHA may require that the family reapply, or may place the family on the waiting list with a new application date but without requiring reapplication. Such a family does not become ineligible for the program on the grounds that it was unable to locate a unit before the voucher expired [HCV GB p. 8-13].

PHA Policy

If an applicant family's HCV term or extension expires before the family has submitted a Request for Tenancy Approval (RTA), NHA will require the family to reapply for assistance. If an RTA that was submitted prior to the expiration date of the HCV is subsequently disapproved by NHA (after the HCV term has expired), the family will be required to reapply for assistance.

Within 10 business days after the expiration of the HCV term or any extension, NHA will notify the family in writing that the HCV term has expired and that the family must reapply in order to be placed on the waiting list.

CHAPTER 6

INCOME AND SUBSIDY DETERMINATIONS

[24 CFR Part 5, Subparts E and F; 24 CFR 982]

INTRODUCTION

A family's income determines eligibility for assistance and is also used to calculate the family's payment and the PHA's subsidy.

The PHA will use the policies and methods described in this chapter to ensure that only eligible families receive assistance and that no family pays more or less than its obligation under the regulations.

This chapter describes HUD regulations and PHA policies related to these topics in three parts as follows:

- Part I: Annual Income. HUD regulations specify the sources of income to include and exclude to arrive at a family's annual income. These requirements and PHA policies for calculating annual income are found in Part I.
- Part II: Adjusted Income. Once annual income has been established HUD regulations require the PHA to subtract from annual income any of five mandatory deductions for which a family qualifies. These requirements and PHA policies for calculating adjusted income are found in Part II.
- Part III: Calculating Family Share and PHA Subsidy. This part describes the statutory formula for calculating total tenant payment (TTP), the use of utility allowances, and the methodology for determining PHA subsidy and required family payment.

PART I: ANNUAL INCOME

6-I.A. OVERVIEW

The general regulatory definition of annual income shown below is from 24 CFR 5.609.

5.609 Annual income.

(a) Annual income means all amounts, monetary or not, which:

(1) Go to, or on behalf of, the family head or spouse (even if temporarily absent) or to any other family member; or

(2) Are anticipated to be received from a source outside the family during the 12-month period following admission or annual reexamination effective date; and

(3) Which are not specifically excluded in paragraph [5.609(c)].

(4) Annual income also means amounts derived (during the 12-month period) from assets to which any member of the family has access.

In addition to this general definition, HUD regulations establish policies for treating specific types of income and assets. The full texts of those portions of the regulations are provided in exhibits at the end of this chapter as follows:

- Annual Income Inclusions (Exhibit 6-1)
- Annual Income Exclusions (Exhibit 6-2)
- Treatment of Family Assets (Exhibit 6-3)
- Earned Income Disallowance for Persons with Disabilities (Exhibit 6-4)
- The Effect of Welfare Benefit Reduction (Exhibit 6-5)

Sections 6-I.B and 6-I.C discuss general requirements and methods for calculating annual income.

The rest of this section describes how each source of income is treated for the purposes of determining annual income. HUD regulations present income inclusions and exclusions separately [24 CFR 5.609(b) and 24 CFR 5.609(c)].

In this plan, however, the discussions of income inclusions and exclusions are integrated by topic (e.g., all policies affecting earned income are discussed together in section 6-I.D). Verification requirements for annual income are discussed in Chapter 7.

6-I.B. HOUSEHOLD COMPOSITION AND INCOME

Income received by all family members must be counted unless specifically excluded by the regulations. It is the responsibility of the head of household to report changes in family composition. The rules on which sources of income are counted vary somewhat by family member.

The chart below summarizes how family composition affects income determinations.

Summary of Income Included and Excluded by Person	
Live-in aides	Income from all sources is excluded [24 CFR 5.609(c)(5)].
Foster child or foster adult	Income from all sources is excluded [24 CFR 5.609(c)(2)].
Head, spouse, or co-head Other adult family members	All sources of income not specifically excluded by the regulations are included.
Children under 18 years of age	Employment income is excluded [24 CFR 5.609(c)(1)]. All other sources of income, except those specifically excluded by the regulations, are included.
Full-time students 18 years of age or older (not head, spouse, or co-head)	Employment income above \$480/year is excluded [24 CFR 5.609(c)(11)]. All other sources of income, except those specifically excluded by the regulations, are included.

Families claiming to have annual income of less than \$3,000 will be required to execute verification forms to determine that certain forms of income such as unemployment benefits, TANF, SSI, etc. are not being received by the household.

Temporarily Absent Family Members

The income of family members approved to live in the unit will be counted, even if the family member is temporarily absent from the unit [HCV GB, p. 5-18].

PHA Policy

Generally an individual who is or is expected to be absent from the assisted unit for 180 consecutive days or less is considered temporarily absent and continues to be considered a family member.

Generally an individual who is or is expected to be absent from the assisted unit for more than 180 consecutive days is considered permanently absent and no longer a family member. Exceptions to this general policy are discussed below.

Absent Students

PHA Policy

When someone who has been considered a family member attends school away from home, the person will continue to be considered a family member unless information becomes available to NHA indicating that the student has established a separate household or the family declares that the student has established a separate household.

Absences Due to Placement in Foster Care

Children temporarily absent from the home as a result of placement in foster care are considered members of the family [24 CFR 5.403].

PHA Policy

If a child has been placed in foster care, NHA will verify with the appropriate agency whether and when the child is expected to be returned to the home.

Unless the agency confirms that the child has been permanently removed from the home, the child will be counted as a family member for twelve (12) months.

If child/children return after the 12 month period, the family will be permitted to add child/children back to the family composition.

Absent Head, Spouse, or Co-head

PHA Policy

An employed head, spouse, or co-head absent from the unit more than 180 consecutive days due to employment will continue to be considered a family member.

Family Members Permanently Confined for Medical Reasons

If a family member is confined to a nursing home or hospital on a permanent basis, that person is no longer considered a family member and the income of that person is not counted [HCV GB, p. 5-22].

PHA Policy

NHA will request verification from a responsible medical professional and will use this determination.

If the responsible medical professional cannot provide a determination, the person generally will be considered temporarily absent. The family may present evidence that the family member is confined on a permanent basis and request that the person not be considered a family member.

When an individual who has been counted as a family member is determined permanently absent, the family is eligible for the medical expense deduction only if the remaining head, spouse, or co-head qualifies as an elderly person or a person with disabilities.

Joint Custody of Dependents

PHA Policy

Dependents that are subject to a joint custody arrangement will be considered a member of the family, if they live with the applicant or participant family 50 percent or more of the time.

When more than one applicant or participant family is claiming the same dependents as family members, the family with primary custody at the time of the initial examination or reexamination will be able to claim the dependents.

If there is a dispute about which family should claim them, NHA will make the determination based on available documents such as court orders, or an IRS return showing which family has claimed the child for income tax purposes.

Caretakers for a Child

PHA Policy

If neither a parent nor a designated guardian remains in a household receiving HCV assistance, NHA will take the following actions.

Any adult providing assistance/care to the remaining family members will be subjected to a screening process immediately.

- (1) If a responsible agency has determined that another adult is to be brought into the assisted unit to care for a child for an indefinite period, the designated caretaker will not be considered a family member until a determination of custody or legal guardianship is made.
- (2) If a caretaker has assumed responsibility for a child without the involvement of a responsible agency or formal assignment of custody or legal guardianship, the caretaker will be treated as a visitor for 90 days, during which time required documentation must be provided for the caretaker to be added to the lease.

After the 90 days has elapsed, the caretaker will be considered a family member unless information is provided that would confirm that the caretaker's role is temporary. In such cases, NHA will extend the caretaker's status as an eligible visitor.

- (3) At any time that custody or guardianship legally has been awarded to a caretaker, the housing choice voucher will be transferred to the caretaker.
- (4) During any period that a caretaker is considered a visitor, the income of the caretaker is not counted in annual income and the caretaker does not qualify the family for any deductions from income.

6-I.C. ANTICIPATING ANNUAL INCOME

The PHA is required to count all income "anticipated to be received from a source outside the family during the 12-month period following admission or annual reexamination effective date" [24 CFR 5.609(a)(2)]. Policies related to anticipating annual income are provided below.

Basis of Annual Income Projection

The PHA generally will use current circumstances to determine anticipated income for the coming 12-month period. HUD authorizes the PHA to use other than current circumstances to anticipate income when:

- An imminent change in circumstances is expected [HCV GB, p. 5-17]
- It is not feasible to anticipate a level of income over a 12-month period (e.g., seasonal or cyclic income) [24 CFR 5.609(d)]
- The PHA believes that past income is the best available indicator of expected future income [24 CFR 5.609(d)]

PHA Policy

Generally, the NHA will use at least three current, consecutive pay stubs to determine annual income. When the PHA cannot readily anticipate income based upon current circumstances utilizing at least three current, consecutive pay stubs (e.g., in the case of seasonal employment, school employees, temporary and unstable working hours, or suspected fraud), the NHA will use last year's income to project the upcoming annual income for persons who receive for (4) or more payments within a 12-month period.

The NHA will utilize the previous year's tax return, W-2 form, previous year-to-date income, or previous year's annual salary to verify income for the upcoming recertification. The NHA will only make adjustments to reflect current income if there was a change in income during the previous 12-month period that was not accounted for in the redetermination of income.

No interim adjustment will be made unless the family can show a decrease in annual income from the previous year's annual certification. Hardships and other extenuating circumstances will be considered.

Using Up-Front Income Verification (UIV) to Project Income

HUD strongly recommends the use of up-front income verification (UIV). UIV is “the verification of income, before or during a family reexamination, through an independent source that systematically and uniformly maintains income information in computerized form for a large number of individuals” [VG, p. 7].

HUD allows PHAs to use UIV information in conjunction with family-provided documents to anticipate income [UIV].

PHA Policy

NHA procedures for anticipating annual income will include the use of UIV methods approved by HUD in conjunction with family-provided documents dated within the last 60 days of NHA interview date.

NHA will follow “HUD Guidelines for Projecting Annual Income When Up-Front Income Verification (UIV) Data Is Available” in handling differences between UIV and family-provided income data. The guidelines depend on whether a difference is substantial or not. HUD defines substantial difference as a difference of \$200 or more per month.

No Substantial Difference. If UIV information for a particular income source differs from the information provided by a family by less than \$200 per month, NHA will follow these guidelines:

If the UIV figure is less than the family’s figure, NHA will use the family’s information.

If the UIV figure is more than the family’s figure, NHA will use the UIV data unless the family provides documentation of a change in circumstances to explain the discrepancy (e.g., a reduction in work hours). Upon receipt of acceptable family-provided documentation of a change in circumstances, NHA will use the family-provided information.

Substantial Difference. If UIV information for a particular income source differs from the information provided by a family by \$200 or more per month, NHA will follow these guidelines:

NHA will request written third-party verification from the discrepant income source in accordance with 24 CFR 5.236(b)(3)(i).

When NHA cannot readily anticipate income (e.g., in cases of seasonal employment, unstable working hours, or suspected fraud), NHA will review historical income data for patterns of employment, paid benefits, and receipt of other income.

NHA will analyze all UIV, third-party, and family-provided data and attempt to resolve the income discrepancy.

NHA will use the most current verified income data and, if appropriate, historical income data to calculate anticipated annual income.

6-I.D. EARNED INCOME

Types of Earned Income Included in Annual Income

Wages and Related Compensation

The full amount, before any payroll deductions, of wages and salaries, overtime pay, commissions, fees, tips and bonuses, and other compensation for personal services is included in annual income [24 CFR 5.609(b)(1)].

PHA Policy

For persons who regularly receive bonuses or commissions, NHA will verify and then average amounts received for the two years preceding admission or reexamination. If only a one-year history is available, NHA will use the prior year amounts.

In either case the family may provide, and NHA will consider, a credible justification for not using this history to anticipate future bonuses or commissions. If a new employee has not yet received any bonuses or commissions, NHA will count only the amount estimated by the employer.

Some Types of Military Pay

All regular pay, special pay and allowances of a member of the Armed Forces are counted [24 CFR 5.609(b)(8)] except for the special pay to a family member serving in the Armed Forces who is exposed to hostile fire [24 CFR 5.609(c)(7)].

Types of Earned Income Not Counted in Annual Income

Temporary, Nonrecurring, or Sporadic Income [24 CFR 5.609(c)(9)]

This type of income (including gifts) is not included in annual income.

PHA Policy

Temporary, nonrecurring, and/or sporadic income is income that is not received periodically and cannot be reliably predicted. If the family receives three (3) or fewer payments within a 12-month period, the income will be deemed sporadic and not counted.

For example, the income of an individual who works occasionally as a handyman would be considered sporadic if future work could not be anticipated and no historic, stable pattern of income existed.

Children's Earnings

Employment income earned by children (including foster children) under the age of 18 years is not included in annual income [24 CFR 5.609(c)(1)]. (See Eligibility chapter for a definition of foster children.)

Certain Earned Income of Full-Time Students

Earnings in excess of \$480 for each full-time student 18 years old or older (except for the head, spouse, or co-head) are not counted [24 CFR 5.609(c)(11)]. To be considered “full-time,” a student must be considered “full-time” by an educational institution with a degree or certificate program [HCV GB, p. 5-29].

Income of a Live-in Aide

Income earned by a live-in aide, as defined in [24 CFR 5.403], is not included in annual income [24 CFR 5.609(c)(5)]. (See Eligibility chapter for a full discussion of live-in aides.)

Income Earned under Certain Federal Programs

Income from some federal programs is specifically excluded from consideration as income [24 CFR 5.609(c)(17)], including:

- Payments to volunteers under the Domestic Volunteer Services Act of 1973 (42 U.S.C. 5044(g), 5058)
- Payments received under programs funded in whole or in part under the Job Training Partnership Act (29 U.S.C. 1552(b))
- Awards under the federal work-study program (20 U.S.C. 1087 uu)
- Payments received from programs funded under Title V of the Older Americans Act of 1985 (42 U.S.C. 3056(f))
- Allowances, earnings, and payments to AmeriCorps participants under the National and Community Service Act of 1990 (42 U.S.C. 12637(d))
- Allowances, earnings, and payments to participants in programs funded under the Workforce Investment Act of 1998 (29 U.S.C. 2931)

Resident Service Stipend

Amounts received under a resident service stipend are not included in annual income.

A resident service stipend is a modest amount (not to exceed \$200 per individual per month) received by a resident for performing a service for the PHA or owner, on a part-time basis, that enhances the quality of life in the development.

Such services may include, but are not limited to, fire patrol, hall monitoring, lawn maintenance, resident initiatives coordination, and serving as a member of the PHA’s governing board.

No resident may receive more than one such stipend during the same period of time [24 CFR 5.600(c)(8)(iv)].

State and Local Employment Training Programs

Incremental earnings and benefits to any family member resulting from participation in qualifying state or local employment training programs (including training programs not affiliated with a local government) and training of a family member as resident management staff are excluded from annual income.

Amounts excluded by this provision must be received under employment training programs with clearly defined goals and objectives and are excluded only for the period during which the family member participates in the training program [24 CFR 5.609(c)(8)(v)].

PHA Policy

NHA defines training program as “a learning process with goals and objectives, generally having a variety of components, and taking place in a series of sessions over a period of time.

It is designed to lead to a higher level of proficiency, and it enhances the individual’s ability to obtain employment. It may have performance standards to measure proficiency.

Training may include, but is not limited to:

- (1) classroom training in a specific occupational skill,
- (2) on-the-job training with wages subsidized by the program, or
- (3) basic education” [expired Notice PIH 98-2, p. 3].

NHA defines incremental earnings and benefits as the difference between:

- (1) the total amount of welfare assistance and earnings of a family member prior to enrollment in a training program, and
- (2) the total amount of welfare assistance and earnings of the family member after enrollment in the program [expired Notice PIH 98-2, pp. 3–4].

In calculating the incremental difference, NHA will use as the pre-enrollment income the total annualized amount of the family member’s welfare assistance and earnings reported on the family’s most recently completed HUD-50058.

End of participation in a training program must be reported in accordance with NHA's interim reporting requirements.

HUD-Funded Training Programs

Amounts received under training programs funded in whole or in part by HUD [24 CFR 5.609(c)(8)(i)] are excluded from annual income.

Eligible sources of funding for the training include operating subsidy, Section 8 administrative fees, and modernization, Community Development Block Grant (CDBG), HOME program, and other grant funds received from HUD.

PHA Policy

To qualify as a training program, the program must meet the definition of training program provided above for state and local employment training programs.

Earned Income Tax Credit

Earned income tax credit (EITC) refund payments received on or after January 1, 1991 (26 U.S.C. 32(j)), are excluded from annual income [24 CFR 5.609(c)(17)].

Although many families receive the EITC annually when they file taxes, an EITC can also be received throughout the year.

The prorated share of the annual EITC is included in the employee's payroll check.

Earned Income Disallowance

The earned income disallowance for persons with disabilities is discussed in section 6-I.E below.

6-I.E. EARNED INCOME DISALLOWANCE FOR PERSONS WITH DISABILITIES [24 CFR 5.617]

The earned income disallowance (EID) encourages people with disabilities to enter the work force by not including the full value of increases in earned income for a period of time. The full text of 24 CFR 5.617 is included as Exhibit 6-4 at the end of this chapter. Eligibility criteria and limitations on the disallowance are summarized below.

Eligibility

This disallowance applies only to individuals in families already participating in the HCV program (not at initial examination). To qualify, the family must experience an increase in annual income that is the result of one of the following events:

- Employment of a family member who is a person with disabilities and who was previously unemployed for one or more years prior to employment. Previously unemployed includes a person who annually has earned not more than the minimum wage applicable to the community multiplied by 500 hours. The applicable minimum wage is the federal minimum wage unless there is a higher state or local minimum wage.
- Increased earnings by a family member who is a person with disabilities and whose earnings increase during participation in an economic self-sufficiency or job-training program. A self-sufficiency program includes a program designed to encourage, assist, train, or facilitate the economic independence of HUD-assisted families or to provide work to such families [24 CFR 5.603(b)].
- New employment or increased earnings by a family member who is a person with disabilities and who has received benefits or services under Temporary Assistance for Needy Families (TANF) or any other state program funded under Part A of Title IV of the Social Security Act within the past six months. If the benefits are received in the form of monthly maintenance, there is no minimum amount. If the benefits or services are received in a form other than monthly maintenance, such as one-time payments, wage subsidies, or transportation assistance, the total amount received over the six-month period must be at least \$500.

Calculation of the Disallowance

Calculation of the earned income disallowance for an eligible member of a qualified family begins with a comparison of the member's current income with his or her "prior income."

PHA Policy

NHA defines prior income, or prequalifying income, as the family member's last certified income prior to qualifying for the EID.

The family member's prior, or prequalifying, income remains constant throughout the period that he or she is receiving the EID.

Initial 12-Month Exclusion

During the initial 12-month exclusion period, the full amount (100 percent) of any increase in income attributable to new employment or increased earnings is excluded.

The 12 months are cumulative and need not be consecutive.

PHA Policy

The initial EID exclusion period will begin on the first of the month following the date an eligible member of a qualified family is first employed or first experiences an increase in earnings.

Second 12-Month Exclusion and Phase-In

During the second 12-month exclusion period, the exclusion is reduced to half (50 percent) of any increase in income attributable to employment or increased earnings.

The 12 months are cumulative and need not be consecutive.

Lifetime Limitation

The EID has a four-year (48-month) lifetime maximum.

The four-year eligibility period begins at the same time that the initial exclusion period begins and ends 48 months later.

The one-time eligibility for the EID applies even if the eligible individual begins to receive assistance from another housing agency, if the individual moves between public housing and Section 8 assistance, or if there are breaks in assistance.

PHA Policy

During the 48-month eligibility period, NHA will schedule and conduct an interim reexamination each time there is a change in the family member's annual income that

affects or is affected by the EID (e.g., when the family member's income falls to a level at or below his/her prequalifying income, when one of the exclusion periods ends, and at the end of the lifetime maximum eligibility period).

2016 Streamlining Final Rule:

PHA Policy

Changes to the EID will apply to individuals qualifying on or after May 9, 2016

For individuals qualifying prior to May 9, the old rules still apply.

The time for EID participation is reduced from a maximum of 4 years, to a maximum of 2 years (24 consecutive months).

During the 24 month eligibility period. NHA will schedule and conduct an interim re-examination each time there is a change in the family member's annual income that affects or is affected by the EID (e.g., when the family member's income falls to a level at or below his/her prequalifying income, when one of the exclusion periods ends, and at the end of the lifetime maximum eligibility period).

6-I.F. BUSINESS INCOME [24 CFR 5.609(b)(2)]

Annual income includes "the net income from the operation of a business or profession.

Expenditures for business expansion or amortization of capital indebtedness shall not be used as deductions in determining net income.

An allowance for depreciation of assets used in a business or profession may be deducted, based on straight line depreciation, as provided in Internal Revenue Service regulations.

Any withdrawal of cash or assets from the operation of a business or profession will be included in income, except to the extent the withdrawal is reimbursement of cash or assets invested in the operation by the family" [24 CFR 5.609(b)(2)].

Business Expenses

Net income is "gross income less business expense" [HCV GB, p. 5-19].

PHA Policy

To determine business expenses that may be deducted from gross income, NHA will use current applicable Internal Revenue Service (IRS) rules for determining allowable business expenses [see IRS Publication 535], unless a topic is addressed by HUD regulations or guidance as described below.

Business Expansion

HUD regulations do not permit the PHA to deduct from gross income expenses for business expansion.

PHA Policy

Business expansion is defined as any capital expenditures made to add new business activities, to expand current facilities, or to operate the business in additional locations.

For example, purchase of a street sweeper by a construction business for the purpose of adding street cleaning to the services offered by the business would be considered a business expansion.

Similarly, the purchase of a property by a hair care business to open at a second location would be considered a business expansion.

Capital Indebtedness

HUD regulations do not permit the PHA to deduct from gross income the amortization of capital indebtedness.

PHA Policy

Capital indebtedness is defined as the principal portion of the payment on a capital asset such as land, buildings, and machinery. This means NHA will allow as a business expense interest, but not principal, paid on capital indebtedness.

Negative Business Income

If the net income from a business is negative, no business income will be included in annual income; a negative amount will not be used to offset other family income.

Withdrawal of Cash or Assets from a Business

HUD regulations require the PHA to include in annual income the withdrawal of cash or assets from the operation of a business or profession unless the withdrawal reimburses a family member for cash or assets invested in the business by the family.

PHA Policy

Acceptable investments in a business include cash loans and contributions of assets or equipment.

For example, if a member of an assisted family provided an up-front loan of \$2,000 to help a business get started, NHA will not count as income any withdrawals from the business up to the amount of this loan until the loan has been repaid.

Investments do not include the value of labor contributed to the business without compensation.

Co-owned Businesses

PHA Policy

If a business is co-owned with someone outside the family, the family must document the share of the business it owns.

If the family's share of the income is lower than its share of ownership, the family must document the reasons for the difference.

6-I.G. ASSETS [24 CFR 5.609(b)(3) and 24 CFR 5.603(b)]

Overview

There is no asset limitation for participation in the HCV program.

However, HUD requires that the PHA include in annual income the “interest, dividends, and other net income of any kind from real or personal property” [24 CFR 5.609(b)(3)].

This section discusses how the income from various types of assets is determined. For most types of assets, the PHA must determine the value of the asset in order to compute income from the asset. Therefore, for each asset type, this section discusses:

- How the value of the asset will be determined
- How income from the asset will be calculated

Exhibit 6-1 provides the regulatory requirements for calculating income from assets [24 CFR 5.609(b)(3)]

Exhibit 6-3 provides the regulatory definition of net family assets.

This section begins with a discussion of general policies related to assets and then provides HUD rules and PHA policies related to each type of asset.

General Policies

Income from Assets

The PHA generally will use current circumstances to determine both the value of an asset and the anticipated income from the asset. As is true for all sources of income, HUD authorizes the PHA to use other than current circumstances to anticipate income when:

- (1) an imminent change in circumstances is expected
- (2) it is not feasible to anticipate a level of income over 12 months or
- (3) the PHA believes that past income is the best indicator of anticipated income.

For example, if a family member owns real property that typically receives rental income but the property is currently vacant, the PHA can take into consideration past rental income along with the prospects of obtaining a new tenant.

PHA Policy

Anytime current circumstances are not used to determine asset income, a clear rationale for the decision will be documented in the file.

In such cases the family may present information and documentation to NHA to show why the asset income determination does not represent the family’s anticipated asset income.

Valuing Assets

The calculation of asset income sometimes requires the PHA to make a distinction between an asset's market value and its cash value.

- The market value of an asset is its worth (e.g., the amount a buyer would pay for real estate or the balance in an investment account).
- The cash value of an asset is its market value less all reasonable amounts that would be incurred when converting the asset to cash.

PHA Policy

Reasonable costs that would be incurred when disposing of an asset include, but are not limited to, penalties for premature withdrawal, broker and legal fees, and settlement costs incurred in real estate transactions [HCV GB, p. 5-28].

Lump-Sum Receipts

Payments that are received in a single lump sum, such as inheritances, capital gains, lottery winnings, insurance settlements, and proceeds from the sale of property, are generally considered assets, not income.

However, such lump-sum receipts are counted as assets only if they are retained by a family in a form recognizable as an asset (e.g., deposited in a savings or checking account) [RHIIP FAQs].

(For a discussion of lump-sum payments that represent the delayed start of a periodic payment, most of which are counted as income, see sections 6-I.H and 6-I.I.)

Imputing Income from Assets [24 CFR 5.609(b)(3)]

Where the family base a net family assets in excess of \$5,000, NHA will request supporting documentation (E.G. bank statements) from the family to confirm the assets or the amount of income expected to be received from those assets. Where the family has net family assets in excess of \$5,000, annual income shall include the greater of the actual income derived from all net family assets or a percentage of the value of such assets based on the current passbook savings rate, as determined by HUD. All assets will continue to be reported on HUD form 50058.PIH Notice 2013-03 (HA).

Determining Actual Anticipated Income from Assets

It may or may not be necessary for the PHA to use the value of an asset to compute the actual anticipated income from the asset. When the value is required to compute the anticipated income from an asset, the market value of the asset is used. For example, if the asset is a property for which a family receives rental income, the anticipated income is determined by annualizing the actual monthly rental amount received for the property; it is not based on the property's market value. However, if the asset is a savings account, the anticipated income is determined by multiplying the market value of the account by the interest rate on the account.

Withdrawal of Cash or Liquidation of Investments

Any withdrawal of cash or assets from an investment will be included in income except to the extent that the withdrawal reimburses amounts invested by the family.

For example, when a family member retires, the amount received by the family from a retirement plan is not counted as income until the family has received payments equal to the amount the family member deposited into the retirement fund.

Jointly Owned Assets

The regulation at 24 CFR 5.609(a)(4) specifies that annual income includes “amounts derived (during the 12-month period) from assets to which any member of the family has access.”

PHA Policy

If an asset is owned by more than one person and any family member has unrestricted access to the asset, NHA will count the full value of the asset unless the family presents evidence that the asset is not effectively owned by the family member. A family member has unrestricted access to an asset when he or she can legally dispose of the asset without the consent of any of the other owners.

An asset is not effectively owned by a family member when:

- (1) the asset and any income it earns accrue to the benefit of someone else who is not a member of the family, and
- (2) that other person is responsible for income taxes incurred on income generated by the asset.

If an asset is owned by more than one person, including a family member, but the family member does not have unrestricted access to the asset, NHA will prorate the asset according to the percentage of ownership.

If no percentage is specified or provided for by state or local law, NHA will prorate the asset evenly among all owners.

Assets Disposed Of for Less than Fair Market Value [24 CFR 5.603(b)]

HUD regulations require the PHA to count as a current asset any business or family asset that was disposed of for less than fair market value during the two years prior to the effective date of the examination/reexamination, except as noted below.

Minimum Threshold

The HVC Guidebook permits the PHA to set a threshold below which assets disposed of for less than fair market value will not be counted [HCV GB, p. 5-27].

PHA Policy

NHA will not include the value of assets disposed of for less than fair market value unless the cumulative fair market value of all assets disposed of during the past two years exceeds the gross amount received for the assets by more than \$1,000.

When the two-year period expires, the income assigned to the disposed asset(s) also expires.

If the two-year period ends between annual re-certifications, the family may request an interim recertification to eliminate consideration of the asset(s).

Assets placed by the family in non-revocable trusts are considered assets disposed of for less than fair market value except when the assets placed in trust were received through settlements or judgments.

Separation or Divorce

The regulation also specifies that assets are not considered disposed of for less than fair market value if they are disposed of as part of a separation or divorce settlement and the applicant or tenant receives important consideration not measurable in dollar terms.

PHA Policy

All assets disposed of as part of a separation or divorce settlement will be considered assets for which important consideration not measurable in monetary terms has been received.

In order to qualify for this exemption, a family member must be subject to a formal separation or divorce settlement agreement established through arbitration, mediation, or court order.

Foreclosure or Bankruptcy

Assets are not considered disposed of for less than fair market value when the disposition is the result of a foreclosure or bankruptcy sale.

Family Declaration

PHA Policy

Families must sign a declaration form at initial certification and each annual recertification identifying whether:

- all assets that have been disposed of for less than fair market value or
- declaring that no assets have been disposed of for less than fair market value.

NHA may verify the value of the assets disposed of, if other information available to NHA does not appear to agree with the information reported by the family.

Types of Assets

Checking and Savings Accounts

For regular checking accounts and savings accounts, cash value has the same meaning as market value. If a checking account does not bear interest, the anticipated income from the account is zero.

PHA Policy

Where the family has net family assets in excess of \$5,000, NHA will request supporting documentation (E.G. bank statements) from the family to confirm the assets or the amount of income expected to be received from those assets. Where the family has net family assets in excess of \$5,000, annual income shall include the greater of the actual income derived from all net family assets or a percentage of the value of such assets based on the current passbook savings rate, as determined by HUD. All assets will continue to be reported on HUD form 50058.PIH Notice 2013-03 (HA).

Investment Accounts Such as Stocks, Bonds, Saving Certificates, and Money Market Funds

Interest or dividends earned by investment accounts are counted as actual income from assets even when the earnings are reinvested. The cash value of such an asset is determined by deducting from the market value any broker fees, penalties for early withdrawal, or other costs of converting the asset to cash.

PHA Policy

In determining the market value of an investment account, NHA will use the value of the account on the most recent investment report.

How anticipated income from an investment account will be calculated depends on whether the rate of return is known.

For assets that are held in an investment account with a known rate of return (e.g., savings certificates), asset income will be calculated based on that known rate (market value multiplied by rate of earnings).

When the anticipated rate of return is not known (e.g., stocks), NHA will calculate asset income based on the earnings for the most recent reporting period.

Equity in Real Property or Other Capital Investments

Equity (cash value) in a property or other capital asset is the estimated current market value of the asset less the unpaid balance on all loans secured by the asset and reasonable costs (such as broker fees) that would be incurred in selling the asset [HCV GB, p. 5-25].

Equity in real property and other capital investments is considered in the calculation of asset income except for the following types of assets:

- Equity accounts in HUD homeownership programs [24 CFR 5.603(b)]
- The value of a home currently being purchased with assistance under the HCV program Homeownership Option for the first 10 years after the purchase date of the home [24 CFR 5.603(b)]

- Equity in owner-occupied cooperatives and manufactured homes in which the family lives [HCV GB, p. 5-25]
- Equity in real property when a family member's main occupation is real estate [HCV GB, p. 5-25]. This real estate is considered a business asset, and income related to this asset will be calculated as described in section 6-I.F.
- Interests in Indian Trust lands [24 CFR 5.603(b)]
- Real property and capital assets that are part of an active business or farming operation [HCV GB, p. 5-25]

A family may have real property as an asset in two ways: (1) owning the property itself and (2) holding a mortgage or deed of trust on the property. In the case of a property owned by a family member, the anticipated asset income generally will be in the form of rent or other payment for the use of the property. If the property generates no income, actual anticipated income from the asset will be zero.

In the case of a mortgage or deed of trust held by a family member, the outstanding balance (unpaid principal) is the cash value of the asset. The interest portion only of payments made to the family in accordance with the terms of the mortgage or deed of trust is counted as anticipated asset income.

PHA Policy

In the case of capital investments owned jointly with others not living in a family's unit, a prorated share of the property's cash value will be counted as an asset unless NHA determines that the family receives no income from the property and is unable to sell or otherwise convert the asset to cash.

Trusts

A trust is a legal arrangement generally regulated by state law in which one party (the creator or grantor) transfers property to a second party (the trustee) who holds the property for the benefit of one or more third parties (the beneficiaries).

Revocable Trusts

If any member of a family has the right to withdraw the funds in a trust, the value of the trust is considered an asset [HCV GB, p. 5-25].

Any income earned as a result of investment of trust funds is counted as actual asset income, whether the income is paid to the family or deposited in the trust.

Non-revocable Trusts

In cases where a trust is not revocable by, or under the control of, any member of a family, the value of the trust fund is not considered an asset.

However, any income distributed to the family from such a trust is counted as a periodic payment or a lump-sum receipt, as appropriate [24 CFR 5.603(b)].

(Periodic payments are covered in section 6-I.H.)

(Lump-sum receipts are discussed earlier in this section.)

Retirement Accounts

Company Retirement/Pension Accounts

In order to correctly include or exclude as an asset any amount held in a company retirement or pension account by an employed person, the PHA must know whether the money is accessible before retirement [HCV GB, p. 5-26].

While a family member is employed, only the amount the family member can withdraw without retiring or terminating employment is counted as an asset [HCV GB, p. 5-26].

After a family member retires or terminates employment, any amount distributed to the family member is counted as a periodic payment or a lump-sum receipt, as appropriate [HCV GB, p. 5-26], except to the extent that it represents funds invested in the account by the family member.

(For more on periodic payments, see section 6-I.H.)

The balance in the account is counted as an asset only if it remains accessible to the family member.

IRA, Keogh, and Similar Retirement Savings Accounts

IRA, Keogh, and similar retirement savings accounts are counted as assets even though early withdrawal would result in a penalty [HCV GB, p. 5-25].

Personal Property

Personal property held as an investment, such as gems, jewelry, coin collections, antique cars, etc., is considered an asset [HCV GB, p. 5-25].

PHA Policy

In determining the value of personal property held as an investment, NHA will use the family's estimate of the value.

However, NHA may also obtain an appraisal if appropriate to confirm the value of the asset. The family must cooperate with the appraiser, but cannot be charged any costs related to the appraisal.

If the family disagrees with the appraisal NHA obtained, the family may hire an appraiser at their own cost.

Generally, personal property held as an investment generates no income until it is disposed of.

If regular income is generated (e.g., income from renting the personal property), the amount that is expected to be earned in the coming year is counted as actual income from the asset.

Necessary items of personal property are not considered assets [24 CFR 5.603(b)].

PHA Policy

Necessary personal property consists of items such as clothing, furniture, household furnishings, jewelry that is not held as an investment, and vehicles, including those specially equipped for persons with disabilities.

Life Insurance

The cash value of a life insurance policy available to a family member before death, such as a whole life or universal life policy, is included in the calculation of the value of the family's assets [HCV GB 5-25].

The cash value is the surrender value.

If such a policy earns dividends or interest that the family could elect to receive, the anticipated amount of dividends or interest is counted as income from the asset whether or not the family actually receives it.

6-I.H. PERIODIC PAYMENTS

Periodic payments are forms of income received on a regular basis. HUD regulations specify periodic payments that are and are not included in annual income.

Periodic Payments Included in Annual Income

- Periodic payments from sources such as social security, unemployment and welfare assistance, annuities, insurance policies, retirement funds, and pensions. However, periodic payments from retirement accounts, annuities, and similar forms of investments are counted only after they exceed the amount contributed by the family [24 CFR 5.609(b)(4) and (b)(3)].
- Disability or death benefits and lottery receipts paid periodically, rather than in a single lump sum [24 CFR 5.609(b)(4) and HCV, p. 5-14]

Lump-Sum Payments for the Delayed Start of a Periodic Payment

Most lump sums received as a result of delays in processing periodic payments, such as unemployment or welfare assistance, are counted as income.

However, lump-sum receipts for the delayed start of periodic social security or supplemental security income (SSI) payments are not counted as income [CFR 5.609(b)(4)].

PHA Policy

When a delayed-start payment is received and reported during the period in which the NHA is processing an annual reexamination, NHA will adjust the family share and NHA's subsidy retroactively for the period the payment was intended to cover. The family may pay in full any amount due or request to enter into a repayment agreement with NHA.

See Chapter 11 for information about a family's obligation to report lump-sum receipts between annual reexaminations.

See Chapter 16 for policies related to repayment agreements.

Periodic Payments Excluded from Annual Income

- Payments received for the care of foster children or foster adults (usually persons with disabilities, unrelated to the assisted family, who are unable to live alone) [24 CFR 5.609(c)(2)]

PHA Policy

NHA will exclude payments for the care of foster children and foster adults only if the care is provided through an official arrangement with a local welfare agency [HCV GB, p. 5-18].

- Amounts paid by a state agency to a family with a member who has a developmental disability and is living at home to offset the cost of services and equipment needed to keep the developmentally disabled family member at home [24 CFR 5.609(c)(16)]
- Amounts received under the Low-Income Home Energy Assistance Program (42 U.S.C. 1626(c)) [24 CFR 5.609(c)(17)]
- Amounts received under the Child Care and Development Block Grant Act of 1990 (42 U.S.C. 9858q) [24 CFR 5.609(c)(17)]
- Earned Income Tax Credit (EITC) refund payments (26 U.S.C. 32(j)) [24 CFR 5.609(c)(17)]. Note: EITC may be paid periodically if the family elects to receive the amount due as part of payroll payments from an employer.
- Lump sums received as a result of delays in processing Social Security and SSI payments (see section 6-I.J.) [24 CFR 5.609(b)(4)].

6-I.I. PAYMENTS IN LIEU OF EARNINGS

Payments in lieu of earnings, such as unemployment and disability compensation, worker's compensation, and severance pay, are counted as income [24 CFR 5.609(b)(5)] if they are received either in the form of periodic payments or in the form of a lump-sum amount or prospective monthly amounts for the delayed start of a periodic payment.

If they are received in a one-time lump sum (as a settlement, for instance), they are treated as lump-sum receipts [24 CFR 5.609(c)(3)].

(See also the discussion of periodic payments in section 6-I.H and the discussion of lump-sum receipts in section 6-I.G.)

6-I.J. WELFARE ASSISTANCE

Overview

Welfare assistance is counted in annual income.

Welfare assistance includes Temporary Assistance for Needy Families (TANF) and any payments to individuals or families based on need that are made under programs funded separately or jointly by federal, state, or local governments [24 CFR 5.603(b)].

Sanctions Resulting in the Reduction of Welfare Benefits [24 CFR 5.615]

The PHA must make a special calculation of annual income when the welfare agency imposes certain sanctions on certain families.

The full text of the regulation at 24 CFR 5.615 is provided as Exhibit 6-5.

The requirements are summarized below. This rule applies only if a family was receiving HCV assistance at the time the sanction was imposed.

Covered Families

The families covered by 24 CFR 5.615 are those “who receive welfare assistance or other public assistance benefits (‘welfare benefits’) from a State or other public agency (‘welfare agency’) under a program for which Federal, State or local law requires that a member of the family must participate in an economic self-sufficiency program as a condition for such assistance” [24 CFR 5.615(b)]

Imputed Income

When a welfare agency imposes a sanction that reduces a family’s welfare income because the family commits fraud or fails to comply with the agency’s economic self-sufficiency program or work activities requirement, the PHA must include in annual income “imputed” welfare income.

The PHA must request that the welfare agency inform the PHA when the benefits of an HCV participant family are reduced.

The imputed income is the amount the family would have received if the family had not been sanctioned.

This requirement does not apply to reductions in welfare benefits:

- (1) at the expiration of the lifetime or other time limit on the payment of welfare benefits

(2) if a family member is unable to find employment even though the family member has complied with the welfare agency economic self-sufficiency or work activities requirements

(3) because a family member has not complied with other welfare agency requirements [24 CFR 5.615(b)(2)].

Offsets

The amount of the imputed income is offset by the amount of additional income the family begins to receive after the sanction is imposed.

When the additional income equals or exceeds the imputed welfare income, the imputed income is reduced to zero [24 CFR 5.615(c)(4)].

6-I.K. PERIODIC AND DETERMINABLE ALLOWANCES [24 CFR 5.609(b)(7)]

Annual income includes periodic and determinable allowances, such as alimony and child support payments, and regular contributions or gifts received from organizations or from persons not residing with an assisted family.

Alimony and Child Support

The PHA must count alimony or child support amounts awarded as part of a divorce or separation agreement.

PHA Policy

NHA will count court-awarded amounts for alimony and child support unless NHA verifies that:

- (1) the payments are not being made, and
- (2) the family has made reasonable efforts to collect amounts due, including filing with courts or agencies responsible for enforcing payments [HCV GB, pp. 5-23 and 5-47].

Families who do not have court-awarded alimony and child support awards are not required to seek a court award and are not required to take independent legal action to obtain collection.

Regular Contributions or Gifts

The PHA must count as income regular monetary and nonmonetary contributions or gifts from persons not residing with an assisted family [24 CFR 5.609(b)(7)]. Temporary, nonrecurring, or sporadic income and gifts are not counted [24 CFR 5.609(c)(9)].

PHA Policy

Examples of regular contributions include:

- (1) regular payment of a family's bills (e.g., utilities, telephone, rent, credit cards, and car payments),

(2) cash or other liquid assets provided to any family member on a regular basis, and

(3) “in-kind” contributions such as groceries and clothing provided to a family on a regular basis.

Nonmonetary contributions will be valued at the cost of purchasing the items, as determined by NHA.

For contributions that may vary from month to month (e.g., utility payments), NHA will include an average amount based upon past history.

6-I.L. STUDENT FINANCIAL ASSISTANCE [24 CFR 5.609(b)(9)]

In 2005, Congress passed a law (for section 8 programs only) requiring that certain student financial assistance be included in annual income.

Prior to that, the full amount of student financial assistance was excluded. For some students, the full exclusion still applies.

Student Financial Assistance Included in Annual Income [24 CFR 5.609(b)(9) and FR 4/10/06]

The regulation requiring the inclusion of certain student financial assistance applies only to students who satisfy all of the following conditions:

- They are enrolled in an institution of higher education, as defined under the Higher Education Act (HEA) of 1965.
- They are seeking or receiving Section 8 assistance on their own—that is, apart from their parents—through the HCV program, the project-based certificate program, the project-based voucher program, or the moderate rehabilitation program.
- They are under 24 years of age OR they have no dependent children.

For students who satisfy these three conditions, any financial assistance in excess of tuition received:

- (1) under the 1965 HEA,
- (2) from a private source, or
- (3) from an institution of higher education, as defined under the 1965 HEA, must be included in annual income.

To determine annual income in accordance with the above requirements, the PHA will use the definitions of dependent child, institution of higher education, and parents in Section 3-II.E, along with the following definitions [FR 4/10/06, pp. 18148-18150]:

- Assistance under the Higher Education Act of 1965 includes Pell Grants, Federal Supplement Educational Opportunity Grants, Academic Achievement Incentive Scholarships, State Assistance under the Leveraging Educational Assistance Partnership Program, the Robert G. Byrd Honors Scholarship Program, and Federal Work Study programs.

- Assistance from private sources means assistance from nongovernmental sources, including parents, guardians, and other persons not residing with the student in an HCV assisted unit.
- Tuition will have the meaning given this term by the institution of higher education in which the student is enrolled.

Student Financial Assistance Excluded from Annual Income [24 CFR 5.609(c)(6)]

Any student financial assistance not subject to inclusion under 24 CFR 5.609(b)(9) is fully excluded from annual income under 24 CFR 5.609(c)(6), whether it is paid directly to the student or to the educational institution the student is attending.

This includes any financial assistance received by:

- Students residing with parents who are seeking or receiving Section 8 assistance
- Students who are enrolled in an educational institution that does not meet the 1965 HEA definition of institution of higher education
- Students who are over 23 AND have at least one dependent child, as defined in Section 3-II.E
- Students who are receiving financial assistance through a governmental program not authorized under the 1965 HEA.

6-I.M. ADDITIONAL EXCLUSIONS FROM ANNUAL INCOME

Other exclusions contained in 24 CFR 5.609(c) that have not been discussed earlier in this chapter include the following:

- Reimbursement of medical expenses [24 CFR 5.609(c)(4)]
- Amounts received by participants in other publicly assisted programs which are specifically for or in reimbursement of out-of-pocket expenses incurred and which are made solely to allow participation in a specific program [24 CFR 5.609(c)(8)(iii)]
- Amounts received by a person with a disability that are disregarded for a limited time for purposes of Supplemental Security Income eligibility and benefits because they are set aside for use under a Plan to Attain Self-Sufficiency (PASS) [(24 CFR 5.609(c)(8)(ii)]
- Reparation payments paid by a foreign government pursuant to claims filed under the laws of that government by persons who were persecuted during the Nazi era [24 CFR 5.609(c)(10)]
- Adoption assistance payments in excess of \$480 per adopted child [24 CFR 5.609(c)(12)]
- Refunds or rebates on property taxes paid on the dwelling unit [24 CFR 5.609(c)(15)]
- Amounts paid by a state agency to a family with a member who has a developmental disability and is living at home to offset the cost of services and equipment needed to keep the developmentally disabled family member at home [24 CFR 5.609(c)(16)]
- Amounts specifically excluded by any other federal statute [24 CFR 5.609(c)(17)]. HUD publishes an updated list of these exclusions periodically. It includes:

- (a) The value of the allotment provided to an eligible household under the Food Stamp Act of 1977 (7 U.S.C. 2017 (b))
- (b) Payments to Volunteers under the Domestic Volunteer Services Act of 1973 (42 U.S.C. 5044(g), 5058)
- (c) Payments received under the Alaska Native Claims Settlement Act (43 U.S.C. 1626(c))
- (d) Income derived from certain sub-marginal land of the United States that is held in trust for certain Indian tribes (25 U.S.C. 459e)
- (e) Payments or allowances made under the Department of Health and Human Services' Low-Income Home Energy Assistance Program (42 U.S.C. 8624(f))
- (f) Payments received under programs funded in whole or in part under the Job Training Partnership Act (29 U.S.C. 1552(b)) (Effective July 1, 2000, references to Job Training Partnership Act shall be deemed to refer to the corresponding provision of the Workforce Investment Act of 1998 (29 U.S.C. 2931).)
- (g) Income derived from the disposition of funds to the Grand River Band of Ottawa Indians (Pub. L. 94-540, 90 Stat. 2503-04)
- (h) The first \$2,000 of per capita shares received from judgment funds awarded by the Indian Claims Commission or the U. S. Claims Court, the interests of individual Indians in trust or restricted lands, including the first \$2,000 per year of income received by individual Indians from funds derived from interests held in such trust or restricted lands (25 U.S.C. 1407-1408)
- (i) Payments received from programs funded under Title V of the Older Americans Act of 1985 (42 U.S.C. 3056(f))
- (j) Payments received on or after January 1, 1989, from the Agent Orange Settlement Fund or any other fund established pursuant to the settlement in In Re Agent-product liability litigation, M.D.L. No. 381 (E.D.N.Y.)
- (k) Payments received under the Maine Indian Claims Settlement Act of 1980 (25 U.S.C. 1721)
- (l) The value of any child care provided or arranged (or any amount received as payment for such care or reimbursement for costs incurred for such care) under the Child Care and Development Block Grant Act of 1990 (42 U.S.C. 9858q)
- (m) Earned income tax credit (EITC) refund payments received on or after January 1, 1991 (26 U.S.C. 32(j))
- (n) Payments by the Indian Claims Commission to the Confederated Tribes and Bands of Yakima Indian Nation or the Apache Tribe of Mescalero Reservation (Pub. L. 95-433)
- (o) Allowances, earnings and payments to AmeriCorps participants under the National and Community Service Act of 1990 (42 U.S.C. 12637(d))
- (p) Any allowance paid under the provisions of 38 U.S.C. 1805 to a child suffering from spina bifida who is the child of a Vietnam veteran (38 U.S.C. 1805)

- (q) Any amount of crime victim compensation (under the Victims of Crime Act) received through crime victim assistance (or payment or reimbursement of the cost of such assistance) as determined under the Victims of Crime Act because of the commission of a crime against the applicant under the Victims of Crime Act (42 U.S.C. 10602)
- (r) Allowances, earnings and payments to individuals participating in programs under the Workforce Investment Act of 1998 (29 U.S.C. 2931)

PART II: ADJUSTED INCOME

6-II.A. INTRODUCTION

Overview

HUD regulations require PHAs to deduct from annual income any of five mandatory deductions for which a family qualifies. The resulting amount is the family's adjusted income.

Mandatory deductions are found in 24 CFR 5.611.

5.611(a) Mandatory deductions. In determining adjusted income, the responsible entity [PHA] must deduct the following amounts from annual income:

- (1) \$480 for each dependent;
- (2) \$400 for any elderly family or disabled family;
- (3) The sum of the following, to the extent the sum exceeds three percent of annual income:
 - (i) Unreimbursed medical expenses of any elderly family or disabled family;
 - (ii) Unreimbursed reasonable attendant care and auxiliary apparatus expenses for each member of the family who is a person with disabilities, to the extent necessary to enable any member of the family (including the member who is a person with disabilities) to be employed. This deduction may not exceed the earned income received by family members who are 18 years of age or older and who are able to work because of such attendant care or auxiliary apparatus; and
- (4) Any reasonable child care expenses necessary to enable a member of the family to be employed or to further his or her education.

This part covers policies related to these mandatory deductions. Verification requirements related to these deductions are found in Chapter 7.

Anticipating Expenses

PHA Policy

Generally, NHA will use current circumstances to anticipate expenses. When possible, for costs that are expected to fluctuate during the year (e.g., child care during school and non-school periods and cyclical medical expenses), NHA will estimate costs based on historic data and known future costs.

If a family has an accumulated debt for medical or disability assistance expenses, NHA will include as an eligible expense the portion of the debt that the family expects to pay during the period for which the income determination is being made.

However, amounts previously deducted will not be allowed even if the amounts were not paid as expected in a preceding period.

NHA may require the family to provide documentation of payments made in the preceding year.

6-II.B. DEPENDENT DEDUCTION

A deduction of \$480 is taken for each dependent [24 CFR 5.611(a)(1)].

Dependent is defined as any family member other than the head, spouse, or co-head who is under the age of 18 or who is 18 or older and is a person with disabilities or a full-time student.

Foster children, foster adults, and live-in aides are never considered dependents [24 CFR 5.603(b)].

6-II.C. ELDERLY OR DISABLED FAMILY DEDUCTION

A single deduction of \$400 is taken for any elderly or disabled family [24 CFR 5.611(a)(2)].

An elderly family is a family whose head, spouse, co-head, or sole member is 62 years of age or older, and a disabled family is a family whose head, spouse, co-head, or sole member is a person with disabilities [24 CFR 5.403].

6-II.D. MEDICAL EXPENSES DEDUCTION [24 CFR 5.611(a)(3)(i)]

Unreimbursed medical expenses may be deducted to the extent that, in combination with any disability assistance expenses, they exceed three percent of annual income.

The medical expense deduction is permitted only for families in which the head, spouse, or co-head is at least 62 or is a person with disabilities. If a family is eligible for a medical expense deduction, the medical expenses of all family members are counted [VG, p. 28].

Definition of Medical Expenses

HUD regulations define medical expenses at 24 CFR 5.603(b) to mean “medical expenses, including medical insurance premiums, that are anticipated during the period for which annual income is computed, and that are not covered by insurance.”

PHA Policy

The most current IRS Publication 502, Medical and Dental Expenses, will be used to determine the costs that qualify as medical expenses.

Summary of Allowable Medical Expenses from IRS Publication 502	
Services of medical professionals Surgery and medical procedures that are necessary, legal, non-cosmetic Services of medical facilities Hospitalization, long-term care, and in-home nursing services Prescription medicines and insulin, but <u>not</u> nonprescription medicines even if recommended by a doctor Improvements to housing directly related to medical needs (e.g., ramps for a wheel chair, handrails)	Substance abuse treatment programs Psychiatric treatment Ambulance services and some costs of transportation related to medical expenses The cost and care of necessary equipment related to a medical condition (e.g., eyeglasses/lenses, hearing aids, crutches, and artificial teeth) Cost and continuing care of necessary service animals Medical insurance premiums or the cost of a health maintenance organization (HMO)
Note: This chart provides a summary of eligible medical expenses only. Detailed information is provided in IRS Publication 502. Medical expenses are considered only to the extent they are not reimbursed by insurance or some other source.	

Families That Qualify for Both Medical and Disability Assistance Expenses

PHA Policy

This policy applies only to families in which the head, spouse, or co-head is 62 or older or is a person with disabilities.

When expenses anticipated by a family could be defined as either medical or disability assistance expenses, NHA will consider them medical expenses unless it is clear that the expenses are incurred exclusively to enable a person with disabilities to work.

6-II.E. DISABILITY ASSISTANCE EXPENSES DEDUCTION [24 CFR 5.603(b) and 24 CFR 5.611(a)(3)(ii)]

Reasonable expenses for attendant care and auxiliary apparatus for a disabled family member may be deducted if they:

- (1) are necessary to enable a family member 18 years or older to work
- (2) are not paid to a family member or reimbursed by an outside source
- (3) in combination with any medical expenses, exceed three percent of annual income
- (4) do not exceed the earned income received by the family member who is enabled to work.

Earned Income Limit on the Disability Assistance Expense Deduction

A family can qualify for the disability assistance expense deduction only if at least one family member (who may be the person with disabilities) is enabled to work [24 CFR 5.603(b)].

The disability expense deduction is capped by the amount of “earned income received by family members who are 18 years of age or older and who are able to work” because of the expense [24 CFR 5.611(a)(3)(ii)].

The earned income used for this purpose is the amount verified before any earned income disallowances or income exclusions are applied.

Changes to the earned income disallowance (EID) apply to individuals qualifying or after May 9, 2016 for individuals prior to May 9, 2016 old rules apply. Reduces amount of time a participant is eligible to receive EID from maximum of 4 years to a maximum of 2 years. Two 12 month periods run consecutively regardless of break in employment. In year 2, must exclude at least 50% of the income increase due to earnings.

PHA Policy

The family must identify the family members enabled to work as a result of the disability assistance expenses. In evaluating the family’s request, NHA will consider factors such as:

- how the work schedule of the relevant family members relates to the hours of care provided
- the time required for transportation
- the relationship of the family members to the person with disabilities
- any special needs of the person with disabilities that might determine which family members are enabled to work.

When NHA determines that the disability assistance expenses enable more than one family member to work, the expenses will be capped by the sum of the family members’ incomes.

Eligible Disability Expenses

Examples of auxiliary apparatus are provided in the HCV Guidebook as follows: “Auxiliary apparatus are items such as wheelchairs, ramps, adaptations to vehicles, or special equipment to enable a blind person to read or type, but only if these items are directly related to permitting the person with a disability or other family member to work” [HCV GB, p. 5-30].

HUD advises PHAs to further define and describe auxiliary apparatus [VG, p. 30].

Eligible Auxiliary Apparatus

PHA Policy

Expense incurred for maintaining or repairing an auxiliary apparatus is eligible.

In the case of an apparatus that is specially adapted to accommodate a person with disabilities (e.g., a vehicle or computer), the cost to maintain the special adaptations (but not maintenance of the apparatus itself) is an eligible expense.

The cost of service animals trained to give assistance to persons with disabilities, including the cost of acquiring the animal, veterinary care, food, grooming, and other continuing costs of care, will be included.

Eligible Attendant Care

The family determines the type of attendant care that is appropriate for the person with disabilities.

PHA Policy

Attendant care includes, but is not limited to:

- reasonable costs for home medical care
- nursing services
- in-home or center-based care services
- interpreters for persons with hearing impairments
- readers for persons with visual disabilities.

Attendant care expenses will be included for the period that the person enabled to work is employed plus reasonable transportation time. The cost of general housekeeping and personal services is not an eligible attendant care expense.

However, if the person enabled to work is the person with disabilities, personal services necessary to enable the person with disabilities to work are eligible.

If the care attendant also provides other services to the family, NHA will prorate the cost and allow only that portion of the expenses attributable to attendant care that enables a family member to work.

For example, if the care provider also cares for a child who is not the person with disabilities, the cost of care must be prorated. Unless otherwise specified by the care provider, the calculation will be based upon the number of hours spent in each activity and/or the number of persons under care.

Payments to Family Members

No disability assistance expenses may be deducted for payments to a member of an assisted family [24 CFR 5.603(b)]. However, expenses paid to a relative who is not a member of the assisted family may be deducted if they are not reimbursed by an outside source.

Necessary and Reasonable Expenses

The family determines the type of care or auxiliary apparatus to be provided and must describe how the expenses enable a family member to work. The family must certify that the disability assistance expenses are necessary and are not paid or reimbursed by any other source.

PHA Policy

NHA determines the reasonableness of the expenses based on typical costs of care or apparatus in the locality. To establish typical costs, NHA will collect information from organizations that provide services and support to persons with disabilities. A family may present, and NHA will consider, the family's justification for costs that exceed typical costs in the area.

Families That Qualify for Both Medical and Disability Assistance Expenses

PHA Policy

This policy applies only to families in which the head or spouse is 62 or older or is a person with disabilities.

When expenses anticipated by a family could be defined as either medical or disability assistance expenses, NHA will consider them medical expenses unless it is clear that the expenses are incurred exclusively to enable a person with disabilities to work.

6-II.F. CHILD CARE EXPENSE DEDUCTION

HUD defines child care expenses at 24 CFR 5.603(b) as "amounts anticipated to be paid by the family for the care of children under 13 years of age during the period for which annual income is computed, but only where such care is necessary to enable a family member to actively seek employment, be gainfully employed, or to further his or her education and only to the extent such amounts are not reimbursed.

The amount deducted shall reflect reasonable charges for child care. In the case of child care necessary to permit employment, the amount deducted shall not exceed the amount of employment income that is included in annual income."

Clarifying the Meaning of Child for This Deduction

Child care expenses do not include child support payments made to another on behalf of a minor who is not living in an assisted family's household [VG, p. 26]. However, child care expenses for foster children that are living in the assisted family's household, are included when determining the family's child care expenses [HCV GB, p. 5-29].

Qualifying for the Deduction

Determining Who Is Enabled to Pursue an Eligible Activity

PHA Policy

The family must identify the family member(s) enabled to pursue an eligible activity. The term eligible activity in this section means any of the activities that may make the family eligible for a child care deduction (seeking work, pursuing an education, or being gainfully employed).

In evaluating the family's request, NHA will consider factors such as:

- how the schedule for the claimed activity relates to the hours of care provided
- the time required for transportation
- the relationship of the family member(s) to the child
- any special needs of the child that might help determine which family member is enabled to pursue an eligible activity.

Documentation of employment search must be provided. (ex: resumes, cover letters, signatures from interviewer and company name)

Seeking Work

PHA Policy

If the child care expense being claimed is to enable a family member to seek employment, the family must provide evidence of the family member's efforts to obtain employment at each reexamination. The deduction may be reduced or denied if the family member's job search efforts are not commensurate with the child care expense being allowed by NHA.

Furthering Education

PHA Policy

If the child care expense being claimed is to enable a family member to further his or her education, the member must be enrolled in school (academic or vocational) or participating in a formal training program. The family member is not required to be a full-time student, but the time spent in educational activities must be commensurate with the child care claimed.

Child care cannot exceed the lowest paid family member's income.

Being Gainfully Employed

PHA Policy

If the child care expense being claimed is to enable a family member to be gainfully employed, the family must provide evidence of the family member's employment during the time that child care is being provided.

Gainful employment is any legal work activity (full- or part-time) for which a family member is compensated.

Child care cannot exceed the lowest paid family member's income.

Earned Income Limit on Child Care Expense Deduction

When a family member looks for work or furthers his or her education, there is no cap on the amount that may be deducted for child care – although the care must still be necessary and reasonable. However, when child care enables a family member to work, the deduction is capped by “the amount of employment income that is included in annual income” [24 CFR 5.603(b)].

The earned income used for this purpose is the amount of earned income verified after any earned income disallowances or income exclusions are applied.

When the person who is enabled to work is a person with disabilities who receives the earned income disallowance (EID) or a full-time student whose earned income above \$480 is excluded, child care costs related to enabling a family member to work may not exceed the portion of the person’s earned income that actually is included in annual income. For example, if a family member who qualifies for the EID makes \$15,000 but because of the EID only \$5,000 is included in annual income, child care expenses are limited to \$5,000.

The PHA must not limit the deduction to the least expensive type of child care. If the care allows the family to pursue more than one eligible activity, including work, the cap is calculated in proportion to the amount of time spent working [HCV GB, p. 5-30].

PHA Policy

When the child care expense being claimed is to enable a family member to work, only one family member’s income will be considered for a given period of time. When more than one family member works during a given period, NHA generally will limit allowable child care expenses to the earned income of the lowest-paid member. The family may provide information that supports a request to designate another family member as the person enabled to work.

Child care cannot exceed the lowest paid family member’s income.

Eligible Child Care Expenses

The type of care to be provided is determined by the assisted family. The PHA may not refuse to give a family the child care expense deduction because there is an adult family member in the household that may be available to provide child care [VG, p. 26].

Allowable Child Care Activities

PHA Policy

For school-age children, costs attributable to public or private school activities during standard school hours are not considered. Expenses incurred for licensed activities after school or during school holidays (e.g., summer day camp, after-school sports league) are allowable forms of child care.

The costs of general housekeeping and personal services are not eligible. Likewise, child care expenses paid to a family member who lives in the family’s unit are not eligible;

however, payments for child care to relatives who do not live in the unit are eligible, if licensed.

If a child care provider also renders other services to a family or child care is used to enable a family member to conduct activities that are not eligible for consideration, NHA will prorate the costs and allow only that portion of the expenses that is attributable to licensed child care for eligible activities.

For example, if the care provider also cares for a child with disabilities who is 13 or older, the cost of care will be prorated. Unless otherwise specified by the child care provider, the calculation will be based upon the number of hours spent in each activity and/or the number of persons under care.

Necessary and Reasonable Costs

Child care expenses will be considered necessary if:

- (1) a family adequately explains how the care enables a family member to work, actively seek employment, or further his or her education, and
- (2) the family certifies, and the child care provider verifies, that the expenses are not paid or reimbursed by any other source.

PHA Policy

Child care expenses will be considered for the time required for the eligible activity plus reasonable transportation time. For child care that enables a family member to go to school, the time allowed may include not more than one study hour for each hour spent in class.

To establish the reasonableness of child care costs, NHA will review annually the averages for the city the child care is provided. Families may present, and NHA will consider, justification for costs that exceed typical costs in the area.

The Department of Social Services Care 4 Kids' payment formula for unlicensed care takers is one third of the state current minimum wage. NHA proposed to use this formula to calculate unlicensed care takers' payment rates. NHA proposes to cap rates as follows:

Full-Time (40 + hours)	\$149.00
Part- Time (20 + hours)	\$89.00

As per NHA's Administrative Plan: For licensed care takers, child care can not exceed the lowest paid family member's income. These will become effective for re-certification beginning January 1, 2020.

PART III: CALCULATING FAMILY SHARE AND PHA SUBSIDY

6-III.A. OVERVIEW OF RENT AND SUBSIDY CALCULATIONS

TTP Formula [24 CFR 5.628]

HUD regulations specify the formula for calculating the total tenant payment (TTP) for an assisted family. TTP is the highest of the following amounts, rounded to the nearest dollar:

- 30 percent of the family's monthly adjusted income (adjusted income is defined in Part II)
- 10 percent of the family's monthly gross income (annual income, as defined in Part I, divided by 12)
- The welfare rent (in as-paid states only)
- A minimum rent between \$0 and \$50 that is established by the PHA

The PHA has authority to suspend and exempt families from minimum rent when a financial hardship exists, as defined in section 6-III.B.

The amount that a family pays for rent and utilities (the family share) will never be less than the family's TTP but may be greater than the TTP depending on the rent charged for the unit the family selects.

Welfare Rent [24 CFR 5.628]

PHA Policy

Welfare rent does not apply in this locality.

Minimum Rent [24 CFR 5.630]

PHA Policy

The minimum rent for this locality is \$50.

Family Share [24 CFR 982.305(a)(5)]

If a family chooses a unit with a gross rent (rent to owner plus an allowance for tenant-paid utilities) that exceeds the PHA's applicable payment standard:

- (1) the family will pay more than the TTP, and

(2) at initial occupancy the PHA may not approve the tenancy if it would require the family share to exceed 40 percent of the family's monthly adjusted income. The income used for this determination must have been verified no earlier than 60 days before the family's voucher was issued.

(For a discussion of the application of payment standards, see section 6-III.C.)

PHA Subsidy [24 CFR 982.505(b)]

The PHA will pay a monthly housing assistance payment (HAP) for a family that is equal to the lower of:

- (1) the applicable payment standard for the family minus the family's TTP or
- (2) the gross rent for the family's unit minus the TTP. (For a discussion of the application of payment standards, see section 6-III.C.)

Utility Reimbursement [24 CFR 982.514(b)]

When the PHA subsidy for a family exceeds the rent to owner, the family is due a utility reimbursement.

HUD permits the PHA to pay the reimbursement to the family or directly to the utility provider.

PHA Policy

NHA will make utility reimbursements to the family.

6-III.B. FINANCIAL HARDSHIPS AFFECTING MINIMUM RENT [24 CFR 5.630]

PHA Policy

NHA has established a minimum rent of \$50.

Overview

If the PHA establishes a minimum rent greater than zero, the PHA must grant an exemption from the minimum rent if a family is unable to pay the minimum rent because of financial hardship.

The financial hardship exemption applies only to families required to pay the minimum rent. If a family's TTP is higher than the minimum rent, the family is not eligible for a hardship exemption. If the PHA determines that a hardship exists, the family share is the highest of the remaining components of the family's calculated TTP.

HUD-Defined Financial Hardship

Financial hardship includes the following situations:

- (1) The family has lost eligibility for or is awaiting an eligibility determination for a federal, state, or local assistance program. This includes a family member who is a noncitizen lawfully admitted for permanent residence under the Immigration and Nationality Act who would be entitled to public benefits but for Title IV of the Personal Responsibility and Work Opportunity Act of 1996.

PHA Policy

A hardship will be considered to exist only if the loss of eligibility has an impact on the family's ability to pay the minimum rent.

For a family waiting for a determination of eligibility, the hardship period will end as of the first of the month following: (1) implementation of assistance, if approved, or (2) the decision to deny assistance. A family whose request for assistance is denied may request a hardship exemption based upon one of the other allowable hardship circumstances.

- (2) The family would be evicted because it is unable to pay the minimum rent.

PHA Policy

For a family to qualify under this provision, the cause of the potential eviction must be the family's failure to pay rent to the owner or utility shut-off notice when all utility allowance amounts have been paid.

- (3) Family income has decreased because of changed family circumstances, including the loss of employment, except for voluntary resignation.
- (4) A death has occurred in the family.

PHA Policy

In order to qualify under this provision, a family must describe how the death has created a financial hardship (e.g., because of funeral-related expenses or the loss of the family member's income).

- (5) The family has experienced other circumstances determined by the PHA.

PHA Policy

NHA has not established any additional hardship criteria.

Implementation of Hardship Exemption

Determination of Hardship

When a family requests a financial hardship exemption, the PHA must suspend the minimum rent requirement beginning the first of the month following the family's request.

The PHA then determines whether the financial hardship exists and whether the hardship is temporary or long-term.

PHA Policy

NHA defines:

temporary hardship as a hardship expected to last 90 days or less and

long-term hardship as a hardship expected to last more than 90 days.

When the minimum rent is suspended, the family share reverts to the highest of the remaining components of the calculated TTP. The example below demonstrates the effect of the minimum rent exemption.

Example: Impact of Minimum Rent Exemption Assume the PHA has established a minimum rent of \$35.	
Family Share – No Hardship	Family Share – With Hardship
\$0 30% of monthly adjusted income	\$0 30% of monthly adjusted income
\$15 10% of monthly gross income	\$15 10% of monthly gross income
N/A Welfare rent	N/A Welfare rent
\$35 Minimum rent	\$35 Minimum rent
Minimum rent applies. TTP = \$35	Hardship exemption granted. TTP = \$15

PHA Policy

To qualify for a hardship exemption, a family must submit a request for a hardship exemption in writing. The request must explain the nature of the hardship and how the hardship has affected the family's ability to pay the minimum rent.

NHA will make the determination of hardship within 30 calendar days.

No Financial Hardship

If the PHA determines there is no financial hardship, the PHA will reinstate the minimum rent and require the family to repay the amounts suspended.

PHA Policy

NHA will require the family to repay the suspended amount within 30 calendar days of NHA's notice that a hardship exemption has not been granted.

Temporary Hardship

If the PHA determines that a qualifying financial hardship is temporary, the PHA must suspend the minimum rent for the 90-day period beginning the first of the month following the date of the family's request for a hardship exemption.

At the end of the 90-day suspension period, the family must resume payment of the minimum rent and must repay the PHA the amounts suspended. HUD requires the PHA to offer a reasonable repayment agreement, on terms and conditions established by the PHA. The PHA also may determine that circumstances have changed and the hardship is now a long-term hardship.

PHA Policy

NHA will enter into a repayment agreement in accordance with the procedures found in Chapter 16 of this plan.

Long-Term Hardship

If the PHA determines that the financial hardship is long-term, the PHA must exempt the family from the minimum rent requirement for so long as the hardship continues.

The exemption will apply from the first of the month following the family's request until the end of the qualifying hardship.

When the financial hardship has been determined to be long-term, the family is not required to repay the minimum rent.

PHA Policy

The hardship period ends when any of the following circumstances apply:

- (1) At an interim or annual reexamination, the family's calculated TTP is greater than the minimum rent.
- (2) For hardship conditions based on loss of income, the hardship condition will continue to be recognized until new sources of income are received that are at least equal to the amount lost.

For example, if a hardship is approved because a family no longer receives a \$60/month child support payment, the hardship will continue to exist until the family receives at least \$60/month in income from another source or once again begins to receive the child support.

- (3) For hardship conditions based upon hardship-related expenses, the minimum rent exemption will continue to be recognized until the cumulative amount exempted is equal to the expense incurred.

6-III.C. APPLYING PAYMENT STANDARDS [24 CFR 982.505]

Overview

The PHA's schedule of payment standards is used to calculate housing assistance payments for HCV families.

This section covers the application of the PHA's payment standards.

The establishment and revision of the PHA's payment standard schedule are covered in Chapter 16.

Payment standard is defined as "the maximum monthly assistance payment for a family assisted in the voucher program (before deducting the total tenant payment by the family)" [24 CFR 982.4(b)].

The payment standard for a family is the lower of:

(1) the payment standard for the family unit size, which is defined as the appropriate number of bedrooms for the family under the PHA's subsidy standards [24 CFR 982.4(b)], or

(2) the payment standard for the size of the dwelling unit rented by the family.

If the PHA has established an exception payment standard for a designated part of an FMR area and a family's unit is located in the exception area, the PHA must use the appropriate payment standard for the exception area.

The PHA is required to pay a monthly housing assistance payment (HAP) for a family that is the lower of:

(1) the payment standard for the family minus the family's TTP or

(2) the gross rent for the family's unit minus the TTP.

If during the term of the HAP contract for a family's unit, the owner lowers the rent, the PHA will recalculate the HAP using the lower of the initial payment standard or the gross rent for the unit [HCV GB, p. 7-8].

Changes in Payment Standards

When the PHA revises its payment standards during the term of the HAP contract for a family's unit, it will apply the new payment standards in accordance with HUD regulations.

Decreases

If the amount on the payment standard schedule is decreased during the term of the HAP contract, the lower payment standard generally will be used beginning at the effective date of the family's second regular reexamination following the effective date of the decrease in the payment standard. The PHA will determine the payment standard for the family as follows:

Step 1: At the first regular reexamination following the decrease in the payment standard, the PHA will determine the payment standard for the family using the lower of the payment standard for the family unit size or the size of the dwelling unit rented by the family.

Step 2: The PHA will compare the payment standard from step 1 to the payment standard last used to calculate the monthly housing assistance payment for the family. The payment standard used by the PHA at the first regular reexamination following the decrease in the payment standard will be the higher of these two payment standards. The PHA will advise the family that the application of the lower payment standard will be deferred until the second regular reexamination following the effective date of the decrease in the payment standard.

Step 3: At the second regular reexamination following the decrease in the payment standard, the lower payment standard will be used to calculate the monthly housing assistance payment for the family unless the PHA has subsequently increased the payment standard, in which case the payment standard will be determined in accordance with procedures for increases in payment standards described below.

Increases

If the payment standard is increased during the term of the HAP contract, the increased payment standard will be used to calculate the monthly housing assistance payment for the family beginning on the effective date of the family's first regular reexamination on or after the effective date of the increase in the payment standard.

Families requiring or requesting interim reexaminations will not have their HAP payments calculated using the higher payment standard until their next annual reexamination [HCV GB, p. 7-8].

Changes in Family Unit Size

Irrespective of any increase or decrease in the payment standard, if the family unit size increases or decreases during the HAP contract term, the new family unit size must be used to determine the payment standard for the family beginning at the family's first regular reexamination following the change in family unit size.

Reasonable Accommodation

If a family requires a higher payment standard as a reasonable accommodation for a family member who is a person with disabilities, the PHA is allowed to establish a higher payment standard for the family within the basic range.

PHA Policy

Allow PHA's to establish a payment standard of not more than 120 percent of the fair market rent (FMR) without HUD approval as a reasonable accommodation. (PIH Notice 2013-03 (HA))

Under this provision, PHA's may approve a payment standard of not more than 120 percent of reasonable accommodation for a family that includes a person with disabilities.

This provision applies to the HCV program only and allows a PHA to establish a payment standard within limits currently permitted but designated for approval only by a HUD Field Office (24 CFR 982.503(c)(2)(B)(ii)).

For any voucher unit assisted under the program, PHA's must perform a rent reasonableness determination in accordance with the section *(0)(10) of the U.S. Housing Act of 1937 and the HCV program regulations. Therefore, PHA's who utilize this provision must maintain documentation that the PHA performed the required rent reasonableness analysis. In addition, the PHA must maintain documentation that the unit has the features(s) required to meet the needs of the person with disabilities.

PHA Policy

NHA may approve a payment standard of not more than 120 percent of the FMR without HUD approval if required as a reasonable accommodation for a family that includes a person with disabilities.

1. NHA will perform a rent reasonableness determination
2. NHA will maintain documentation that the required rent reasonableness analysis was performed
3. NHA will maintain documentation that the unit has the feature(s) required to meet the needs of the person with disabilities.

6-III.D. APPLYING UTILITY ALLOWANCES [24 CFR 982.517]

Overview

A PHA-established utility allowance schedule is used in determining family share and PHA subsidy.

NHA will apply utility allowance (UA) for the family based upon voucher unit size not the size of dwelling unit actually leased by a family. (PIH Notice 2011-28 subject to HUD approval).

Reasonable Accommodation

HCV program regulations require a PHA to approve a utility allowance amount higher than shown on the PHA's schedule if a higher allowance is needed as a reasonable accommodation for a family member with a disability.

For example, if a family member with a disability requires such an accommodation, the PHA will approve an allowance for air-conditioning, even if the PHA has determined that an allowance for air-conditioning generally is not needed.

The family must request the higher allowance and provide the PHA with an explanation of the need for the reasonable accommodation and information about the amount of additional allowance required [HCV GB, p. 18-8].

Utility Allowance Revisions

At reexamination, the PHA must use the PHA current utility allowance schedule [24 CFR 982.517(d)(2)].

PHA Policy

Revised utility allowances will be applied to a family's rent and subsidy calculations at the first annual reexamination that is effective after the allowance is adopted or at the time of move.

6-III.E. PRORATED ASSISTANCE FOR MIXED FAMILIES [24 CFR 5.520]

HUD regulations prohibit assistance to ineligible family members. A mixed family is one that includes at least one U.S. citizen or eligible immigrant and any number of ineligible family members. The PHA must prorate the assistance provided to a mixed family. The PHA will first determine assistance as if all family members were eligible and then prorate the assistance based upon the percentage of family members that actually are eligible. For example, if the PHA subsidy for a family is calculated at \$500 and two of four family members are ineligible, the PHA subsidy would be reduced to \$250.

EXHIBIT 6-1: ANNUAL INCOME INCLUSIONS

24 CFR 5.609

(a) Annual income means all amounts, monetary or not, which:

- (1) Go to, or on behalf of, the family head or spouse (even if temporarily absent) or to any other family member; or
 - (2) Are anticipated to be received from a source outside the family during the 12-month period following admission or annual reexamination effective date; and
 - (3) Which are not specifically excluded in paragraph (c) of this section.
- (4) Annual income also means amounts derived (during the 12-month period) from assets to which any member of the family has access.

(b) Annual income includes, but is not limited to:

- (1) The full amount, before any payroll deductions, of wages and salaries, overtime pay, commissions, fees, tips and bonuses, and other compensation for personal services;
- (2) The net income from the operation of a business or profession. Expenditures for business expansion or amortization of capital indebtedness shall not be used as deductions in determining net income. An allowance for depreciation of assets used in a business or profession may be deducted, based on straight line depreciation, as provided in Internal Revenue Service regulations. Any withdrawal of cash or assets from the operation of a business or profession will be included in income, except to the extent the withdrawal is reimbursement of cash or assets invested in the operation by the family;

(3) Interest, dividends, and other net income of any kind from real or personal property. Expenditures for amortization of capital indebtedness shall not be used as deductions in determining net income. An allowance for depreciation is permitted only as authorized in paragraph (b)(2) of this section. Any withdrawal of cash or assets from an investment will be included in income, except to the extent the withdrawal is reimbursement of cash or assets invested by the family. Where the family has net family assets in excess of \$5,000, annual income shall include the greater of the actual income derived from all net family assets or a percentage of the value of such assets based on the current passbook savings rate, as determined by HUD;

(4) The full amount of periodic amounts received from Social Security, annuities, insurance policies, retirement funds, pensions, disability or death benefits, and other similar types of periodic receipts, including a lump-sum amount or prospective monthly amounts for the delayed start of a periodic amount (except as provided in paragraph (c)(14) of this section);

(5) Payments in lieu of earnings, such as unemployment and disability compensation, worker's compensation and severance pay (except as provided in paragraph (c)(3) of this section);

(6) Welfare assistance payments.

(i) Welfare assistance payments made under the Temporary Assistance for Needy Families (TANF) program are included in annual income only to the extent such payments:

(A) Qualify as assistance under the TANF program definition at 45 CFR 260.31¹; and

(B) Are not otherwise excluded under paragraph (c) of this section.

(ii) If the welfare assistance payment includes an amount specifically designated for shelter and utilities that is subject to adjustment by the welfare assistance agency in accordance with the actual cost of shelter and utilities, the amount of welfare assistance income to be included as income shall consist of:

(A) The amount of the allowance or grant exclusive of the amount specifically designated for shelter or utilities; plus

(B) The maximum amount that the welfare assistance agency could in fact allow the family for shelter and utilities. If the family's welfare assistance is ratably reduced from the standard of need by applying a percentage, the amount calculated under this paragraph shall be the amount resulting from one application of the percentage.

(7) Periodic and determinable allowances, such as alimony and child support payments, and regular contributions or gifts received from organizations or from persons not residing in the dwelling;

(8) All regular pay, special pay and allowances of a member of the Armed Forces (except as provided in paragraph (c)(7) of this section)

(9) For section 8 programs only and as provided in 24 CFR 5.612, any financial assistance, in excess of amounts received for tuition, that an individual receives under the

Higher Education Act of 1965 (20 U.S.C. 1001 et seq.), from private sources, or from an institution of higher education (as defined under the Higher Education Act of 1965 (20 U.S.C. 1002)), shall be considered income to that individual, except that financial assistance described in this paragraph is not considered annual income for persons over the age of 23 with dependent children. For purposes of this paragraph, "financial assistance" does not include loan proceeds for the purpose of determining income.

HHS DEFINITION OF "ASSISTANCE"

45 CFR: GENERAL TEMPORARY
ASSISTANCE FOR NEEDY FAMILIES

260.31 What does the term "assistance" mean?

(a)(1) The term "assistance" includes cash, payments, vouchers, and other forms of benefits designed to meet a family's ongoing basic needs (i.e., for food, clothing, shelter, utilities, household goods, personal care items, and general incidental expenses).

(2) It includes such benefits even when they are:

(i) Provided in the form of payments by a TANF agency, or other agency on its behalf, to individual recipients; and

(ii) Conditioned on participation in work experience or community service (or any other work activity under 261.30 of this chapter).

(3) Except where excluded under paragraph (b) of this section, it also includes supportive services such as transportation and child care provided to families who are not employed.

(b) [The definition of "assistance"] excludes: (1) Non-recurrent, short-term benefits that:

(i) Are designed to deal with a specific crisis situation or episode of need;

¹ Text of 45 CFR 260.31 follows.

- (ii) Are not intended to meet recurrent or ongoing needs; and
- (iii) Will not extend beyond four months.
- (2) Work subsidies (i.e., payments to employers or third parties to help cover the costs of employee wages, benefits, supervision, and training);
- (3) Supportive services such as child care and transportation provided to families who are employed;
- (4) Refundable earned income tax credits;
- (5) Contributions to, and distributions from, Individual Development Accounts;

- (6) Services such as counseling, case management, peer support, child care information and referral, transitional services, job retention, job advancement, and other employment-related services that do not provide basic income support; and
- (7) Transportation benefits provided under a Job Access or Reverse Commute project, pursuant to section 404(k) of [the Social Security] Act, to an individual who is not otherwise receiving assistance.

EXHIBIT 6-2: ANNUAL INCOME EXCLUSIONS

24 CFR 5.609

(c) Annual income does not include the following:

- (1) Income from employment of children (including foster children) under the age of 18 years;
- (2) Payments received for the care of foster children or foster adults (usually persons with disabilities, unrelated to the tenant family, who are unable to live alone);
- (3) Lump-sum additions to family assets, such as inheritances, insurance payments (including payments under health and accident insurance and worker's compensation), capital gains and settlement for personal or property losses (except as provided in paragraph (b)(5) of this section);
- (4) Amounts received by the family that are specifically for, or in reimbursement of, the cost of medical expenses for any family member;
- (5) Income of a live-in aide, as defined in Sec. 5.403;
- (6) Subject to paragraph (b)(9) of this section, the full amount of student financial assistance paid directly to the student or to the educational institution;
- (7) The special pay to a family member serving in the Armed Forces who is exposed to hostile fire;
- (8) (i) Amounts received under training programs funded by HUD;
- (ii) Amounts received by a person with a disability that are disregarded for a limited time for purposes of Supplemental Security Income eligibility and benefits because they are set aside for use under a Plan to Attain Self-Sufficiency (PASS);

(iii) Amounts received by a participant in other publicly assisted programs which are specifically for or in reimbursement of out-of-pocket expenses incurred (special equipment, clothing, transportation, child care, etc.) and which are made solely to allow participation in a specific program;

(iv) Amounts received under a resident service stipend. A resident service stipend is a modest amount (not to exceed \$200 per month) received by a resident for performing a service for the PHA or owner, on a part-time basis, that enhances the quality of life in the development. Such services may include, but are not limited to, fire patrol, hall monitoring, lawn maintenance, resident initiatives coordination, and serving as a member of the PHA's governing board. No resident may receive more than one such stipend during the same period of time;

(v) Incremental earnings and benefits resulting to any family member from participation in qualifying State or local employment training programs (including training programs not affiliated with a local government) and training of a family member as resident management staff. Amounts excluded by this provision must be received under employment training programs with clearly defined goals and objectives, and are excluded only for the period during which the family member participates in the employment training program;

(9) Temporary, nonrecurring or sporadic income (including gifts);

(10) Reparation payments paid by a foreign government pursuant to claims filed under the laws of that government by persons who were persecuted during the Nazi era;

(11) Earnings in excess of \$480 for each full-time student 18 years old or older (excluding the head of household and spouse);

(12) Adoption assistance payments in excess of \$480 per adopted child;

(13) [Reserved]

(14) Deferred periodic amounts from supplemental security income and social security benefits that are received in a lump sum amount or in prospective monthly amounts.

(15) Amounts received by the family in the form of refunds or rebates under State or local law for property taxes paid on the dwelling unit;

(16) Amounts paid by a State agency to a family with a member who has a developmental disability and is living at home to offset the cost of services and equipment needed to keep the developmentally disabled family member at home; or

(17) Amounts specifically excluded by any other Federal statute from consideration as income for purposes of determining eligibility or benefits under a category of assistance programs that includes assistance under any program to which the exclusions set forth in 24 CFR 5.609(c) apply. A notice will be published in the Federal Register and distributed to PHAs and housing owners identifying the benefits that qualify for this exclusion. Updates will be published and distributed when necessary. [See the following chart for a list of benefits that qualify for this exclusion.]

Sources of Income Excluded by Federal Statute from Consideration as Income for Purposes of Determining Eligibility or Benefits
--

a) The value of the allotment provided to an eligible household under the Food Stamp Act of 1977 (7 U.S.C. 2017 (b));

b) Payments to Volunteers under the Domestic Volunteer Services Act of 1973 (42 U.S.C. 5044(g), 5058);

c) Payments received under the Alaska Native Claims Settlement Act (43 U.S.C. 1626(c));

d) Income derived from certain sub-marginal land of the United States that is held in trust for certain Indian tribes (25 U.S.C. 459e);

e) Payments or allowances made under the Department of Health and Human Services' Low-Income Home Energy Assistance Program (42 U.S.C. 8624(f));

f) Payments received under programs funded in whole or in part under the Job Training Partnership Act (29 U.S.C. 1552(b)); (effective July 1, 2000, references to Job Training Partnership Act shall be deemed to refer to the corresponding provision of the Workforce Investment Act of 1998 (29 U.S.C. 2931);

g) Income derived from the disposition of funds to the Grand River Band of Ottawa Indians (Pub.L- 94-540, 90 Stat. 2503-04);

h) The first \$2000 of per capita shares received from judgment funds awarded by the Indian Claims Commission or the U. S. Claims Court, the interests of individual Indians in trust or restricted lands, including the first \$2000 per year of income received by individual Indians from funds derived from interests held in such trust or restricted lands (25 U.S.C. 1407-1408);

i) Amounts of scholarships funded under title IV of the Higher Education Act of 1965, including awards under federal work-study program or under the Bureau of Indian Affairs student assistance programs (20 U.S.C. 1087uu);

j) Payments received from programs funded under Title V of the Older Americans Act of 1985 (42 U.S.C. 3056(f));

k) Payments received on or after January 1, 1989, from the Agent Orange Settlement Fund or any other fund established pursuant to the settlement in In Re Agent-product liability litigation, M.D.L. No. 381 (E.D.N.Y.);

l) Payments received under the Maine Indian Claims Settlement Act of 1980 (25 U.S.C. 1721);

m) The value of any child care provided or arranged (or any amount received as payment for such care or reimbursement for costs incurred for such care) under the Child Care and Development Block Grant Act of 1990 (42 U.S.C. 9858q);

n) Earned income tax credit (EITC) refund payments received on or after January 1, 1991 (26 U.S.C. 32(j));

o) Payments by the Indian Claims Commission to the Confederated Tribes and Bands of Yakima Indian Nation or the Apache Tribe of Mescalero Reservation (Pub. L. 95-433);

p) Allowances, earnings and payments to AmeriCorps participants under the National and Community Service Act of 1990 (42 U.S.C. 12637(d));

q) Any allowance paid under the provisions of 38 U.S.C. 1805 to a child suffering from spina bifida who is the child of a Vietnam veteran (38 U.S.C. 1805);

r) Any amount of crime victim compensation (under the Victims of Crime Act) received through crime victim assistance (or payment or reimbursement of the cost of such assistance) as determined under the Victims of Crime Act because of the commission of a crime against the applicant under the Victims of Crime Act (42 U.S.C. 10602); and

s) Allowances, earnings and payments to individuals participating in programs under the Workforce Investment Act of 1998 (29 U.S.C. 2931).

EXHIBIT 6-3: TREATMENT OF FAMILY ASSETS

24 CFR 5.603(b) Net Family Assets

(1) Net cash value after deducting reasonable costs that would be incurred in disposing of real property, savings, stocks, bonds, and other forms of capital investment, excluding interests in Indian trust land and excluding equity accounts in HUD homeownership programs. The value of necessary items of personal property such as furniture and automobiles shall be excluded.

(2) In cases where a trust fund has been established and the trust is not revocable by, or under the control of, any member of the family or household, the value of the trust fund will not be considered an asset so long as the fund continues to be held in trust. Any income distributed from the trust fund shall be counted when determining annual income under Sec. 5.609.

(3) In determining net family assets, PHAs or owners, as applicable, shall include the value of any business or family assets disposed of by an applicant or tenant for less than fair market value (including a disposition in trust, but not in a foreclosure or bankruptcy sale) during the two years preceding the date of application for the program or reexamination, as applicable, in excess of the consideration received therefor.

In the case of a disposition as part of a separation or divorce settlement, the disposition will not be considered to be for less than fair market value if the applicant or tenant receives important consideration not measurable in dollar terms.

(4) For purposes of determining annual income under Sec. 5.609, the term "net family assets" does not include the value of a home currently being purchased with assistance under part 982, subpart M of this title. This exclusion is limited to the first 10 years after the purchase date of the home.

EXHIBIT 6-4: EARNED INCOME DISALLOWANCE FOR PERSONS WITH DISABILITIES

24 CFR 5.617 Self-sufficiency incentives for persons with disabilities—Disallowance of increase in annual income.

(a) Applicable programs. The disallowance of increase in annual income provided by this section is applicable only to the following programs: HOME Investment Partnerships Program (24 CFR part 92); Housing Opportunities for Persons with AIDS (24 CFR part 574); Supportive Housing Program (24 CFR part 583); and the Housing Choice Voucher Program (24 CFR part 982).

(b) Definitions. The following definitions apply for purposes of this section.

Disallowance. Exclusion from annual income.

Previously unemployed includes a person with disabilities who has earned, in the twelve months previous to employment, no more than would be received for 10 hours of work per week for 50 weeks at the established minimum wage.

Qualified family. A family residing in housing assisted under one of the programs listed in paragraph (a) of this section or receiving tenant-based rental assistance under one of the programs listed in paragraph (a) of this section.

(1) Whose annual income increases as a result of employment of a family member who is a person with disabilities and who was previously unemployed for one or more years prior to employment;

(2) Whose annual income increases as a result of increased earnings by a family member who is a person with disabilities during participation in any economic self-sufficiency or other job training program; or

(3) Whose annual income increases, as a result of new employment or increased earnings of a family member who is a person with disabilities, during or within six months after receiving assistance, benefits or services under any state program for temporary assistance for needy families funded under Part A of Title IV of the Social Security Act, as determined by the responsible entity in consultation with the local agencies administering temporary assistance for needy families (TANF) and Welfare-to-Work (WTW) programs. The TANF program is not limited to monthly income maintenance, but also includes such benefits and services as one-time payments, wage subsidies and transportation assistance-- provided that the total amount over a six-month period is at least \$500.

(c) Disallowance of increase in annual income—

(1) Initial twelve month exclusion. During the cumulative twelve month period beginning on the date a member who is a person with disabilities of a qualified family is first employed or the family first experiences an increase in annual income attributable to employment, the responsible entity must exclude from annual income (as defined in the regulations governing the applicable program listed in paragraph (a) of this section) of a qualified family any increase in income of the family member who is a person with disabilities as a result of employment over prior income of that family member.

(2) Second twelve month exclusion and phase-in. During the second cumulative twelve month period after the date a member who is a person with disabilities of a qualified family is first employed or the family first experiences an increase in annual income attributable to employment, the responsible entity must exclude from annual income of a qualified family fifty percent of any increase in income of such family member as a result of employment over income of that family member prior to the beginning of such employment.

(3) Maximum four year disallowance. The disallowance of increased income of an individual family member who is a person with disabilities as provided in paragraph (c)(1) or (c)(2) is limited to a lifetime 48 month period. The disallowance only applies for a maximum of twelve months for disallowance under paragraph (c)(1) and a maximum of twelve months for disallowance under paragraph (c)(2), during the 48 month period starting from the initial exclusion under paragraph (c)(1) of this section.

(d) Inapplicability to admission. The disallowance of increases in income as a result of employment of persons with disabilities under this section does not apply for purposes of admission to the program (including the determination of income eligibility or any income targeting that may be applicable).

EXHIBIT 6-5: THE EFFECT OF WELFARE BENEFIT REDUCTION

24 CFR 5.615

Public housing program and Section 8 tenant-based assistance program: How welfare benefit reduction affects family income.

(a) Applicability. This section applies to covered families who reside in public housing (part 960 of this title) or receive Section 8 tenant-based assistance (part 982 of this title).

(b) Definitions. The following definitions apply for purposes of this section:

Covered families. Families who receive welfare assistance or other public assistance benefits ("welfare benefits") from a State or other public agency ("welfare agency") under a program for which Federal, State, or local law requires that a member of the family must participate in an economic self-sufficiency program as a condition for such assistance.

Economic self-sufficiency program. See definition at Sec. 5.603.

Imputed welfare income. The amount of annual income not actually received by a family, as a result of a specified welfare benefit reduction, that is nonetheless included in the family's annual income for purposes of determining rent.

Specified welfare benefit reduction.

(1) A reduction of welfare benefits by the welfare agency, in whole or in part, for a family member, as determined by the welfare agency, because of fraud by a family member in connection with the welfare program; or because of welfare agency sanction against a family member for noncompliance with a welfare agency requirement to participate in an economic self-sufficiency program.

(2) "Specified welfare benefit reduction" does not include a reduction or termination of welfare benefits by the welfare agency:

- (i) at expiration of a lifetime or other time limit on the payment of welfare benefits;
- (ii) because a family member is not able to obtain employment, even though the family member has complied with welfare agency economic self-sufficiency or work activities requirements; or
- (iii) because a family member has not complied with other welfare agency requirements.

(c) Imputed welfare income.

(1) A family's annual income includes the amount of imputed welfare income (because of a specified welfare benefits reduction, as specified in notice to the PHA by the welfare agency), plus the total amount of other annual income as determined in accordance with Sec. 5.609.

(2) At the request of the PHA, the welfare agency will inform the PHA in writing of the amount and term of any specified welfare benefit reduction for a family member, and the reason for such reduction, and will also inform the PHA of any subsequent changes in the term or amount of such specified welfare benefit reduction. The PHA will use this information to determine the amount of imputed welfare income for a family.

(3) A family's annual income includes imputed welfare income in family annual income, as determined at the PHA's interim or regular reexamination of family income and composition, during the term of the welfare benefits reduction (as specified in information provided to the PHA by the welfare agency).

(4) The amount of the imputed welfare income is offset by the amount of additional income a family receives that commences after the time the sanction was imposed. When such additional income from other sources is at least equal to the imputed

(5) The PHA may not include imputed welfare income in annual income if the family was not an assisted resident at the time of sanction.

(d) Review of PHA decision.

(1) Public housing. If a public housing tenant claims that the PHA has not correctly calculated the amount of imputed welfare income in accordance with HUD requirements, and if the PHA denies the family's request to modify such amount, the PHA shall give the tenant written notice of such denial, with a brief explanation of the basis for the PHA determination of the amount of imputed welfare income. The PHA notice shall also state that if the tenant does not agree with the PHA determination, the tenant may request a grievance hearing in accordance with part 966, subpart B of this title to review the PHA determination. The tenant is not required to pay an escrow deposit pursuant to Sec. 966.55(e) for the portion of tenant rent attributable to the imputed welfare income in order to obtain a grievance hearing on the PHA determination.

(2) Section 8 participant. A participant in the Section 8 tenant-based assistance program may request an informal hearing, in accordance with Sec. 982.555 of this title, to review the PHA determination of the amount of imputed welfare income that must be included in the family's annual income in accordance with this section. If the family claims that such amount is not correctly calculated in accordance with HUD requirements, and if the PHA denies the family's request to modify such amount, the PHA shall give the family written notice of such denial, with a brief explanation of the basis for the PHA determination of the amount of imputed welfare income. Such notice shall also state that if the family does not agree with the PHA determination, the family may request an informal hearing on the determination under the PHA hearing procedure.

(e) PHA relation with welfare agency.

(1) The PHA must ask welfare agencies to inform the PHA of any specified welfare benefits reduction for a family member, the reason for such reduction, the term of any such reduction, and any subsequent welfare agency determination affecting the amount or term of a specified welfare benefits reduction. If the welfare agency determines a specified welfare benefits reduction for a family member, and gives the PHA written notice of such reduction, the family's annual incomes shall include the imputed welfare income because of the specified welfare benefits reduction.

(2) The PHA is responsible for determining the amount of imputed welfare income that is included in the family's annual income as a result of a specified welfare benefits reduction as determined by the welfare agency, and specified in the notice by the welfare agency to the PHA. However, the PHA is not responsible for determining whether a reduction of welfare benefits by the welfare agency was correctly determined by the welfare agency in accordance with welfare program requirements and procedures, nor for providing the opportunity for review or hearing on such welfare agency determinations.

(3) Such welfare agency determinations are the responsibility of the welfare agency, and the family may seek appeal of such determinations through the welfare agency's normal due process procedures. The PHA shall be entitled to rely on the welfare agency notice to the PHA of the welfare agency's determination of a specified welfare benefits reduction.

CHAPTER 7

VERIFICATION

[24 CFR 982.516, 24 CFR 982.551, 24 CFR 5.230]

INTRODUCTION

The PHA must verify all information that is used to establish the family's eligibility and level of assistance and is required to obtain the family's consent to collect the information. Applicants and program participants must cooperate with the verification process as a condition of receiving assistance. The PHA must not pass on the cost of verification to the family.

The PHA will follow the verification guidance provided by HUD in PIH Notice 2010-19 Verification Guidance and any subsequent guidance issued by HUD. This chapter summarizes those requirements and provides supplementary PHA policies.

Part I describes the general verification process. More detailed requirements related to individual factors are provided in subsequent parts including family information (Part II), income and assets (Part III), and mandatory deductions (Part IV).

Verification policies, rules and procedures will be modified as needed to accommodate persons with disabilities. All information obtained through the verification process will be handled in accordance with the records management policies of the PHA.

This chapter describes HUD regulations and PHA policies related to verification of all information that is used to establish the family's eligibility and level of assistance as follows:

Part I: General Verification Requirements

Part II: Verifying Family Information

Part III: Verifying Income and Assets

Part IV: Verifying Mandatory Deductions

The PHA must follow Notice PIH 2010-19, Verification Guidance and this chapter summarizes those requirements and provides supplementary PHA policies

PART I: GENERAL VERIFICATION REQUIREMENTS

7-I.A. FAMILY CONSENT TO RELEASE OF INFORMATION [24 CFR 982.516 AND 982.551, 24 CFR 5.230]

The family must supply any information that the PHA or HUD determines is necessary to the administration of the program and must consent to PHA verification of that information [24 CFR 982.551].

Consent Forms

It is required that all adult applicants and participants sign form HUD-9886, Authorization for Release of Information.

The purpose of form HUD-9886 is to facilitate automated data collection and computer matching from specific sources and provides the family's consent only for the specific purposes listed on the form. HUD and the PHA may collect information from State Wage Information Collection Agencies (SWICAs) and current and former employers of adult family members.

Only HUD is authorized to collect information directly from the Internal Revenue Service (IRS) and the Social Security Administration (SSA).

Adult family members must sign other consent forms as needed to collect information relevant to the family's eligibility and level of assistance.

Penalties for Failing to Consent [24 CFR 5.232]

If any family member who is required to sign a consent form fails to do so, the PHA will deny admission to applicants and terminate assistance of participants.

The family may request an informal review (applicants) or informal hearing (participants) in accordance with PHA procedures.

7-I.B. OVERVIEW OF VERIFICATION REQUIREMENTS

HUD's Verification Hierarchy

HUD authorizes the PHA to use five methods to verify family information and specifies the circumstances in which each method will be used. In general HUD requires the PHA to use the most reliable form of verification that is available and to document the reasons when the PHA uses a lesser form of verification.

PHA Policy

In order of priority, the forms of verification that NHA will use are:

Up-front Income Verification (UIV) using HUD's Enterprise Income Verification (EIV) system

Up-front Income Verification

Third-party Written Verification

Third-party Written Verification Form

Third-party Oral Verification Form Self-Certification/Tenant Declaration

Each of the verification methods is discussed in subsequent sections below.

At admission third-party verification of all assets, regardless of amount, for all family members is required. Thereafter, when net family assets equal \$5,000 or less PHA may accept self-certification. Must obtain third-party verification of all family assets every 3 years. Certification must state the amount of income family expects to receive; amount must be included in family's income.

Requirements for Acceptable Documents

PHA Policy

Any documents used for verification must be the original (not photocopies) and generally must be dated within 60 calendar days of the date they are provided to NHA. The documents must not be damaged, altered or in any way illegible. NHA will accept documents dated up to 6 months before the effective date of the family's reexamination if the document represents the most recent scheduled report from a source. For example, if the holder of a pension annuity provides semi-annual reports, NHA would accept the most recent report. Print-outs from web pages are considered original documents.

The NHA staff member who views the original document must make a photocopy, annotate the copy with the name of the person who provided the document and the date the original was viewed, and sign the copy.

Any family self-certifications must be made in a format acceptable to NHA and must be signed in the presence of a NHA representative or NHA notary public.

File Documentation

The PHA must document in the file how the figures used in income and rent calculations were determined. All verification attempts, information obtained, and decisions reached during the verification process will be recorded in the family's file in sufficient detail to demonstrate that the PHA has followed all of the verification policies set forth in this plan. The record should be sufficient to enable a staff member or HUD reviewer to understand the process followed and conclusions reached.

7-I.C. UP-FRONT INCOME VERIFICATION (UIV)

Up-front income verification (UIV) refers to the PHA's use of the verification tools available from independent sources that maintain computerized information about earnings and benefits. UIV will be used to the extent that these systems are available to the PHA.

PHA Policy

NHA will inform all applicants and participants of its use of the following UIV resources during the admission and reexamination process:

HUD's EIV system (when available to NHA) which includes: earned income, unemployment benefits, Social Security and SSI benefits

TANF, The Work Number, , Veteran's, Child Support, Pension, Worker's/Dis.Compensation, and Educational Asst.

The PHA must restrict access to and safeguard UIV data in accordance with HUD guidance on security procedures, as issued and made available by HUD.

There may be legitimate differences between the information provided by the family and UIV-generated information. No adverse action can be taken against a family until the PHA has independently verified the UIV information and the family has been granted an opportunity to contest any adverse findings through the informal review/hearing process of the PHA.

Definition of Substantial Difference

UIV information is used differently depending upon whether there is a substantial difference between information provided by the family and the UIV information.

In "HUD Guidelines for Projecting Annual Income When UIV Data is Available" [HUD website, April 2004], HUD recommends using \$200 per month as the threshold for a substantial difference.

The PHA will therefore use \$200 per month as the threshold for a substantial difference.

See Chapter 6 for the PHA's policy on the use of UIV to project annual income and for the PHA's threshold for substantial difference.

When No Substantial Difference Exists

If UIV information does not differ substantially from family information, the UIV documentation may serve as third-party written verification.

When a Substantial Difference Exists

When there is a substantial difference between the information provided by the UIV source and the family, the PHA must request another form of third-party written verification and use any other verification methods (in priority order) to reconcile the difference(s).

Use of HUD's Enterprise Income Verification (EIV) System

HUD's EIV system contains data showing earned income, unemployment benefits, Social Security and SSI benefits for participant families. HUD requires the PHA to use the EIV system when available.

The following policies will apply when the PHA has access to HUD's EIV system.

The EIV system contains two main components:

1. tenant income data reports
2. "exceeds threshold" reports.

Tenant Income Data (TID) Reports

The data shown on TID reports is updated quarterly. Data may be between 3 and 6 months old at the time reports are generated.

PHA Policy

NHA will obtain TID reports for annual reexaminations on a monthly basis. Reports will be generated as part of the regular reexamination process.

TID reports will be compared to family-provided information as part of the annual reexamination process.

TID reports may be used in the calculation of annual income, as described in Chapter 6.I.C. TID reports may also be used to meet the regulatory requirement for third party verification, as described above.

Policies for resolving discrepancies between TID reports and family-provided information will be resolved as described in Chapter 6.I.C. and in this chapter.

TID reports will be used in interim reexaminations when it is necessary to verify and calculate earned income, unemployment benefits, Social Security and/or SSI benefits, and to verify that families claiming zero income are not receiving income from any of these sources.

TID reports will be retained in participant files with the applicable annual or interim reexamination documents.

When NHA determines through TID reports and third party verification that a family has concealed or under-reported income, corrective action will be taken pursuant to the policies in Chapter 14, Program Integrity.

Exceeds Threshold Reports (ETRs)

The ETR is a tool for identifying families who may have concealed or under-reported income. Data in the ETR represents income for past reporting periods and may be between 6 months and 30 months old at the time ETRs are generated.

Families who have not concealed or under-reported income may appear on the ETR in some circumstances, such as loss of a job or addition of new family members.

PHA Policy

NHA will generate and review ETRs on a monthly basis. The ETR threshold percentage will be adjusted as necessary based on the findings in the ETRs.

In reviewing ETRs, NHA will begin with the largest discrepancies.

When NHA determines that a participant appearing on the ETR has not concealed or under-reported income, the participant's name will be placed on a list of "false positive" reviews. To avoid multiple reviews in this situation, participants appearing on this list will be eliminated from ETR processing until a subsequent interim or annual reexamination has been completed.

When it appears that a family may have concealed or under-reported income, the PHA will request third-party written verification of the income in question.

When the PHA determines through ETR review and third party verification that a family has concealed or under-reported income, corrective action will be taken pursuant to the policies in Chapter 14, Program Integrity.

EIV Identity Verification

The EIV system verifies tenant identities against SSA records. These records are compared to PIC data for a match on Social Security number, name, and date of birth.

When identity verification for a participant fails, a message will be displayed within the EIV system and no income information will be displayed.

PHA Policy

NHA will identify participants whose identity verification has failed as part of the annual reexamination process.

NHA will attempt to resolve PIC/SSA discrepancies by reviewing file documents.

When NHA determines that discrepancies exist due to NHA errors such as spelling errors or incorrect birth dates, the errors will be corrected promptly.

7-I.D. THIRD-PARTY WRITTEN VERIFICATION (Level 4)

HUD's current verification hierarchy defines two types of written third-party verification. The more preferable form, "written third-party verification," consists of an original document generated by a third-party source, which may be provided to the PHA by the family. If written third-party verification form. "This is a standardized form used to collect information from a third party.

PHA Policy

NHA will diligently seek third-party verification using a combination of written and oral requests to verification sources. Information received orally from third parties may be used either to clarify information provided in writing by the third party or as independent verification when written third-party verification is not received in a timely fashion.

NHA may mail, fax, e-mail, or hand deliver third-party written verification requests and will accept third-party responses using any of these methods. NHA will send a written request for verification to each required source within five (5) business days of securing a family's authorization for the release of the information and give the source ten (10) business days to respond in writing. If a response has not been received by the 11th business day, NHA will request third-party oral verification.

NHA will make a minimum of two attempts, one of which may be oral, to obtain third-party verification. A record of each attempt to contact the third-party source (including no-answer calls) and all contacts with the source will be documented in the file.

Regarding third-party oral verification, NHA staff will record in the family's file the

name and title of the person contacted, the date and time of the conversation (or attempt), the telephone number used, and the facts provided.

When any source responds verbally to the initial written request for verification NHA will accept the verbal response as oral verification but will also request that the source complete and return any verification forms that were provided.

If a third party agrees to confirm in writing the information provided orally, NHA will wait no more than five (5) business days for the information to be provided. If the information is not provided by the 6th business day, NHA will use any information provided orally in combination with reviewing family-provided documents.

When Third-Party Information is Late

When third-party verification has been requested and the timeframes for submission have been exceeded, the PHA will use the information from documents on a provisional basis. If the PHA later receives third-party verification that differs from the amounts used in income and rent determinations and it is past the deadline for processing the reexamination, the PHA will conduct an interim reexamination to adjust the figures used for the reexamination, regardless of the PHA's interim reexamination policy.

Exceptions to third-party verification requirements

Oftentimes, the PHA may have made numerous attempt to obtain the required verifications with no success, or it may not be cost effective to obtain third party verification of income, assets, or expenses, when the impact on total tenant payment is minimal. In these cases, the PHA is required to document in the family file the reason(s) why third party verification was not available.

Primary Documents

Third-party verification is not required when legal documents are the primary source, such as a birth certificate or other legal documentation of birth.

Certain Assets and Expenses

The PHA will accept a self-certification from a family as verification of assets disposed of for less than fair market value [HCV GB, p. 5-28].

The PHA will determine that third-party verification is not available if the asset or expense involves an insignificant amount, making it not cost-effective or reasonable to obtain third-party verification [VG, p. 15].

Certain Income, Asset and Expense Sources

The PHA will determine that third-party verification is not available when it is known that an income source does not have the ability to provide written or oral third-party verification [VG, p. 15].

For example, the PHA will rely upon review of documents when the PHA determines that a third party's privacy rules prohibit the source from disclosing information.

PHA Policy

If the family cannot provide original documents, NHA will pay the service charge required to obtain third-party verification, unless it is not cost effective in which case a self-certification will be acceptable as the only means of verification. The cost of verification will not be passed on to the family.

The cost of postage and envelopes to obtain third-party verification of income, assets, and expenses is not an unreasonable cost [VG, p. 18].

When the PHA is required to request written third party verification.

The PHA must request written third party verification under the following circumstances:

- a. When the tenant disputes the EIV information and is unable to provide acceptable documentation to support his/her dispute (24 CFR S5.236(b))
- b. When the PHA requires additional information that is not available in EIV and/or the tenant is unable to provide the PHA with current acceptable tenant-provided documentation.

7-I.E. REVIEW OF DOCUMENTS

Using Review of Documents as Verification

PHA Policy

If NHA has determined that third-party verification is not available or not required, NHA will use documents provided by the family as verification.

NHA may also review documents when necessary to help clarify information provided by third parties.

In such cases, NHA will document in the file how NHA arrived at a final conclusion about the income or expense to include in its calculations.

7-I.F. SELF-CERTIFICATION/TENANT DECLARATION (Level 1)

The tenant submits an affidavit or notarized statement of reported income and/or expenses to the PHA. The PHA must document in the tenant file why third party was not available.

PHA Policy

When information cannot be verified by a third party or by review of documents, family members will be required to submit self-certifications attesting to the accuracy of the information they have provided to NHA.

NHA may require a family to certify that a family member does not receive a particular type of income or benefit.

The self-certification must be made in a format acceptable to NHA and must be signed by the family member whose information or status is being verified.

All self-certifications must be signed in the presence of a NHA representative or NHA notary public.

PART II: VERIFYING FAMILY INFORMATION

7-II.A. VERIFICATION OF LEGAL IDENTITY

PHA Policy

Items that need to be verified only once during continuously-assisted occupancy, will be destroyed and disposed of properly.

Verification of Legal Identity for Adults	Verification of Legal Identity for Children
Certificate of birth, naturalization papers (Complete certification of vital records) Current, valid driver's license or Department of Motor Vehicles identification card U.S. military discharge (DD 214) U.S. passport Alien registration card	Certificate of birth Adoption papers Custody agreement

If a document submitted by a family is illegible or otherwise questionable, more than one of these documents may be required.

Legal identity will be verified on an as needed basis.

7-II.B. SOCIAL SECURITY NUMBERS [24 CFR 5.216 and Notice PIH 2010-3]

The family must provide documentation of a valid social security number (SSN) for each member of the household, with the exception of individuals who do not contend eligible immigration status. Exemptions also include, existing program participants who were at least 62 years of age of January 31, 2010, and had not previously disclosed an SSN.

PHA Policy

NHA will accept the following as evidence of a SSN:

- a. an original SSN card issued by SSA
- b. an original SSA-issued document, which contains the name and SSN of the individual,
or
- c. an original document issued by a federal, state, or local government agency, which
contains the name and SSN of the individual.

If the family reports an SSN but cannot provide acceptable documentation of the number, the PHA will require a self-certification stating that documentation of the SSN cannot be provided at this time. The PHA will require documentation of the SSN within 60 calendar days from the date

of the family member's self-certification mentioned above. If the family is an applicant, assistance cannot be provided until proper documentation of the SSN is provided.

PHA Policy

NHA will use the EIV system to verify SSN's. NHA may confirm HUD's validation of the participant's SSN by viewing the household's Summary Report or the Identity

For individuals who are at least 62 years of age and are unable to submit the required documentation of their SSN within the initial 30-day period, NHA will grant an additional 30 calendar days to provide documentation.

Social security numbers must be verified only once during continuously-assisted occupancy.

If any family member obtains an SSN after admission to the program, the new SSN must be disclosed at the next regularly scheduled reexamination.

The social security numbers of household members, such as live-in aids, must be verified for the purpose of conducting criminal background checks.

Minor Children

PHA Policy

If the family wishes to add a minor child who is not related to the head of household by Birth or adoption, they must provide verification of legal custody/guardianship by providing one of the following:

- Court order Verification form social services agency
- Notarized statement of parent
- School records

7-II.C. DOCUMENTATION OF AGE

A birth certificate or other official record of birth is the preferred form of age verification for all family members. For elderly family members an original document that provides evidence of the receipt of social security retirement benefits is acceptable.

PHA Policy

If an official record of birth or evidence of social security retirement benefits cannot be provided, NHA will require the family to submit other documents that support the reported age of the family member (e.g., school records, driver's license if birth year is recorded) and to provide a self-certification.

Age must be verified only once during continuously-assisted occupancy.

7-II.D. FAMILY RELATIONSHIPS

Applicants and program participants are required to identify the relationship of each household member to the head of household. Definitions of the primary household relationships are provided in the Eligibility chapter.

PHA Policy

NHA will verify by asking for a complete certification of vital records (full birth certificate)

Marriage

PHA Policy

Certification by the head of household is normally sufficient verification.

If NHA has reasonable doubts about a marital relationship, NHA will require the family to document the marriage. A marriage certificate generally is required to verify that a couple is married.

In the case of a common law marriage, the couple must demonstrate that they hold themselves to be married (e.g., joint financial responsibility, children together, and a lease).

Separation or Divorce

PHA Policy

A certified copy of a divorce decree, signed by a court officer, is required to document that a couple is divorced.

A copy of a court-ordered maintenance or other court record is required to document a separation.

Absence of Adult Member

PHA Policy

If an adult member who was formerly a member of the household is reported to be permanently absent, the family must provide evidence to support that the person is no longer a member of the family.

Before removing someone from the family composition, NHA must receive, from the family, the following items:

- Photo ID with address such as Driver's License or State ID card.

- (copy of both sides)

- Plus 2 of the following documents:

- Previous year's income tax returns

- Personal property tax bill on vehicle

- Multiple current paystubs

- SS or SSI check with address

- Utility bill with address

- Vehicle registration

For persons age 16 or older, a current police background check.

For school-aged children, proof child is registered in new school, must be attached.

Leases or landlord verifications are not acceptable forms of verification.

All documents must have the same address and be dated prior to the request for documentation or initiation of legal action.

Foster Children and Foster Adults

PHA Policy

Third-party verification from the state or local government agency responsible for the placement of the individual with the family is required.

7-II.E. VERIFICATION OF STUDENT STATUS

General Requirements

PHA Policy

NHA requires families to provide information about the student status of all students who are 18 years of age or older. This information will be verified only if:

The family reports full-time student status for an adult other than the head, spouse, or co-head.

The family reports child care expenses to enable a family member to further his or her education.

The family includes a student enrolled in an institution of higher education.

Restrictions on Assistance to Students Enrolled in Institutions of Higher Education

This section applies only to students who are seeking assistance on their own, separately from their parents.

It does not apply to students residing with parents who are seeking or receiving HCV assistance.

PHA Policy

In accordance with the verification hierarchy described in Section 7-1.B, NHA will determine whether the student is exempt from the restrictions in 24 CFR 5.612 by verifying any one of the following exemption criteria:

The student is enrolled at an educational institution that does not meet the definition of institution of higher education in the Higher Education Act of 1965 (see Section Exhibit 3-2).

The student is at least 24 years old.

The student is a veteran, as defined in Section 3-II.E.

The student is married.

The student has at least one dependent child, as defined in Section 3-II.E.

If NHA cannot verify at least one of these exemption criteria, NHA will conclude that the student is subject to the restrictions on assistance at 24 CFR 5.612.

In addition to verifying the student's income eligibility, NHA will then proceed to verify either the student's parents' income eligibility (see Section 7-III.J) or the student's independence from his/her parents (see below).

Independent Student

PHA Policy

NHA will verify a student's independence from his/her parents to determine that the student's parents' income is not relevant for determining the student's eligibility by doing all of the following:

Either reviewing and verifying previous address information to determine whether the student has established a household separate from his/her parents for at least one year or reviewing and verifying documentation relevant to determining whether the student meets the U.S. Department of Education's definition of independent student (see Section 3-II.E)

Reviewing prior year income tax returns to verify whether a parent has claimed the student as a dependent

Requesting and obtaining written certification directly from the student's parents identifying the amount of support they will be providing to the student, even if the amount of support is \$0.

7-II.F. DOCUMENTATION OF DISABILITY

The PHA must verify the existence of a disability in order to allow certain income disallowances and deductions from income. The PHA is not permitted to inquire about the nature or extent of a person's disability [24 CFR 100.202(c)]. The PHA may not inquire about a person's diagnosis or details of treatment for a disability or medical condition.

If the PHA receives a verification document that provides such information, the PHA will not place this information in the tenant file. Under no circumstances will the PHA request a participant's medical record(s).

For more information on health care privacy laws, see the Department of Health and Human Services' website at www.os.dhhs.gov.

The above cited regulation does not prohibit the following inquiries, provided these inquiries are made of all applicants, whether or not they are persons with disabilities [VG, p. 24]:

- Inquiry into an applicant's ability to meet the requirements of ownership or tenancy

- Inquiry to determine whether an applicant is qualified for a dwelling available only to persons with disabilities or to persons with a particular type of disability
- Inquiry to determine whether an applicant for a dwelling is qualified for a priority available to persons with disabilities or to persons with a particular type of disability
- Inquiring whether an applicant for a dwelling is a current illegal abuser or addict of a controlled substance
- Inquiring whether an applicant has been convicted of the illegal manufacture or distribution of a controlled substance

Family Members Receiving SSA Disability Benefits

Verification of the receipt of disability benefits from the Social Security Administration (SSA) is sufficient verification of disability for the purpose of qualifying for waiting list preferences (if applicable) or certain income disallowances and deductions [VG, p. 23].

PHA Policy

For family members claiming disability who receive disability benefits from the SSA, NHA will attempt to obtain information about disability benefits through the HUD Enterprise Income Verification (EIV) system when it is available, or HUD's Tenant Assessment Subsystem (TASS).

If documentation from HUD's EIV System or TASS is not available, NHA will request a current (dated within the last 60 days) SSA benefit verification letter from each family member claiming disability status.

If the family is unable to provide the document(s), NHA will ask the family to request a benefit verification letter by either calling SSA at 1-800-772-1213, or by requesting it from www.ssa.gov.

Once the applicant or participant receives the benefit verification letter they will be required to provide it to NHA.

Family Members Not Receiving SSA Disability Benefits

Receipt of veteran's disability benefits, worker's compensation, or other non-SSA benefits based on the individual's claimed disability are not sufficient verification that the individual meets HUD's definition of disability in 24 CFR 5.603.

PHA Policy

For family members claiming disability who do not receive disability benefits from the SSA, a medical professional must provide third-party verification that the family member meets the HUD definition of disability.

See the Eligibility chapter (chapter 3), for the HUD definition of disability.

The medical professional will verify whether the family member does or does not meet the HUD definition.

7-II.G. CITIZENSHIP OR ELIGIBLE IMMIGRATION STATUS [24 CFR 5.508]

Overview

Housing assistance is not available to persons who are not citizens, nationals, or eligible immigrants. Prorated assistance is provided for "mixed families" containing both eligible and ineligible persons.

A detailed discussion of eligibility requirements is in the Eligibility chapter, (chapter 3).

This verifications chapter discusses HUD and PHA verification requirements related to citizenship status.

The family must provide a certification that identifies each family member as a U.S. citizen, a U.S. national, an eligible noncitizen or an ineligible noncitizen and submit the documents discussed below for each family member.

Once eligibility to receive assistance has been verified for an individual it need not be collected or verified again during continuously-assisted occupancy. [24 CFR 5.508(g)(5)]

U.S. Citizens and Nationals

HUD requires a declaration for each family member who claims to be a U.S. citizen or national. The declaration must be signed personally by any family member 18 or older and by a guardian for minors.

The PHA may request verification of the declaration by requiring presentation of a birth certificate, United States passport or other appropriate documentation.

PHA Policy

All Family members must provide birth certificates. Family members born outside of the U.S. or U.S. territory will be required to provide birth certificates, naturalization papers, and/or residence cards.

Eligible Immigrants

Documents Required

All family members claiming eligible immigration status must declare their status in the same manner as U.S. citizens and nationals.

The documentation required for eligible noncitizens varies depending upon factors such as the date the person entered the U.S., the conditions under which eligible immigration status has been granted, age, and the date on which the family began receiving HUD-funded assistance.

Exhibit 7-1 at the end of this chapter summarizes documents family members must provide.

PHA Verification [HCV GB, pp. 5-3 and 5-7]

For family members age 62 or older who claim to be eligible immigrants, proof of age is required in the manner described in 7-II.C. of this plan. No further verification of eligible immigration status is required.

For family members under the age of 62 who claim to be eligible immigrants, the PHA must verify immigration status with the United States Citizenship and Immigration Services (USCIS).

The PHA will follow all USCIS protocols for verification of eligible immigration status.

7-II.H. VERIFICATION OF PREFERENCE STATUS

The PHA must verify any preferences claimed by an applicant.

PHA Policy

NHA will offer a preference to the following applicants:

4. Homeownership including those in Public Housing, Colonial Village, or 16 School Street lease holder who are becoming homeowners.
5. Families paying more than 50% of their income for rent and utilities, who live or work in Norwalk, are a person with disabilities and/or are elderly at the time of voucher issuance.
6. Families who live or work in Norwalk, persons with disabilities and/or are elderly at the time of voucher issuance.

PART III: VERIFYING INCOME AND ASSETS

Chapter 6, Part I of this plan describes in detail the types of income that are included and excluded and how assets and income from assets are handled. Any assets and income reported by the family must be verified.

This part provides PHA policies that supplement the general verification procedures specified in Part I of this chapter.

7-III.A. EARNED INCOME

Tips

PHA Policy

Unless tip income is included in a family member's W-2 by the employer, persons who work in industries where tips are standard will be required to sign a certified estimate of tips received for the prior year and tips anticipated to be received in the coming year.

7-III.B. BUSINESS AND SELF EMPLOYMENT INCOME

PHA Policy

Business owners and self-employed persons will be required to provide:

An audited financial statement for the previous fiscal year if an audit was conducted. If an audit was not conducted, a statement of income and expenses must be submitted and the business owner or self-employed person must certify to its accuracy.

All schedules completed for filing federal and local taxes in the preceding year.

If accelerated depreciation was used on the tax return or financial statement, an accountant's calculation of depreciation expense, computed using straight-line depreciation rules.

NHA will provide a format for any person who is unable to provide such a statement to record income and expenses for the coming year. The business owner/self-employed person will be required to submit the information requested and to certify to its accuracy at all future reexaminations.

At any reexamination NHA may request documents that support submitted financial statements such as manifests, appointment books, cash books, or bank statements.

If a family member has been self-employed less than three (3) months, NHA will accept the family member's certified estimate of income. If the family member has been self-employed for three (3) to twelve (12) months NHA will require the family to provide documentation of income and expenses for this period and use that information to project income. The family must provide receipts for expenses.

7-III.C. PERIODIC PAYMENTS AND PAYMENTS IN LIEU OF EARNINGS

Social Security/SSI Benefits

PHA Policy

Applicants: To verify the SS/SSI benefits of applicants, NHA will request a current (dated within the last 60 days) SSA benefit verification letter from each family member that receives social security benefits.

If the family is unable to provide the document(s), NHA will ask the family to request a benefit verification letter by either calling SSA at 1-800-772-1213, or by requesting it from www.ssa.gov.

Once the applicant has received the benefit verification letter they will be required to provide it to NHA.

Participants: To verify the SS/SSI benefits of participants, NHA will obtain information about social security/SSI benefits through the HUD EIV System or the Tenant Assessment Subsystem (TASS).

If benefit information is not available in HUD systems, NHA will request a current SSA benefit verification letter from each family member that receives social security benefits. If the family is unable to provide the document(s) NHA will ask the family to request a benefit verification letter by either calling SSA at 1-800-772-1213, or by requesting it from www.ssa.gov.

Once the participant has received the benefit verification letter they will be required to provide it to NHA.

7-III.D. ALIMONY OR CHILD SUPPORT

PHA Policy

The way NHA will seek verification for alimony and child support differs depending on whether the family declares that it receives regular payments.

If the family declares that it receives regular payments, verification will be sought in the following order.

If payments are made through a state or local entity, NHA will request a record of payments for the past 12 months and request that the entity disclose any known information about the likelihood of future payments.

Third-party verification from the person paying the support

Copy of a separation or settlement agreement or a divorce decree stating amount and type of support and payment schedules

Copy of the latest check and/or payment stubs

Family's self-certification of amount received and of the likelihood of support payments being received in the future, or that support payments are not being received.

If the family declares that it receives irregular or no payments, in addition to the verification process listed above, the family must provide evidence that it has taken all reasonable efforts to collect amounts due. This may include:

A statement from any agency responsible for enforcing payment that shows the family has requested enforcement and is cooperating with all enforcement efforts

If the family has made independent efforts at collection, a written statement from the attorney or other collection entity that has assisted the family in these efforts

Note: Families are not required to undertake independent enforcement action.

7-III.E. ASSETS AND INCOME FROM ASSETS

Assets Disposed of for Less than Fair Market Value

The family must certify whether any assets have been disposed of for less than fair market value in the preceding two years. The PHA needs to verify only those certifications that warrant documentation [HCV GB, p. 5-28].

PHA Policy

NHA will verify the value of assets disposed of only if:

NHA does not already have a reasonable estimation of its value from previously collected information, or

The amount reported by the family in the certification appears obviously in error.

Example 1: An elderly participant reported a \$10,000 certificate of deposit at the last annual reexamination and NHA verified this amount. Now the person reports that she has given this \$10,000 to her son. NHA has a reasonable estimate of the value of the asset; therefore, re-verification of the value of the asset is not necessary.

Example 2: A family member has disposed of its 1/4 share of real property located in a desirable area and has valued her share at approximately 5,000. Based upon market conditions, this declaration does not seem realistic. Therefore, NHA will verify the value of this asset.

7-III.F. NET INCOME FROM RENTAL PROPERTY

PHA Policy

The family must provide:

A current executed lease for the property that shows the rental amount or certification from the current tenant

A self-certification from the family members engaged in the rental of property providing an estimate of expenses for the coming year and the most recent IRS Form 1040 with Schedule E (Rental Income).

If schedule E was not prepared, NHA will require the family members involved in the rental of property to provide a self-certification of income and expenses for the previous year and may request documentation to support the statement including: tax statements, insurance invoices, bills for reasonable maintenance and utilities, and bank statements or amortization schedules showing monthly interest expense.

7-III.G. RETIREMENT ACCOUNTS

PHA Policy

When third-party verification is not available the type of original document that will be accepted depends upon the family member's retirement status.

Before retirement, NHA will accept an original document from the entity holding the account with a date that shows it is the most recently scheduled statement for the account but in no case earlier than six (6) months from the effective date of the examination.

Upon retirement, NHA will accept an original document from the entity holding the account that reflects any distributions of the account balance, any lump sums taken and any regular payments.

After retirement, NHA will accept an original document from the entity holding the account dated no earlier than twelve (12) months before that reflects any distributions of the account balance, any lump sums taken and any regular payments.

7-III.H. INCOME FROM EXCLUDED SOURCES

A detailed discussion of excluded income is provided in Chapter 6, Part I.

The PHA must obtain verification for income exclusions only if, without verification, the PHA would not be able to determine whether the income is to be excluded.

For example: Supplemental Nutrition Assistance Program (SNAP) benefits, formerly known as food stamps. Income from a live-in aid. For complete list of income exclusions, see 24 CFR 5.609(c).

PHA Policy

NHA will reconcile differences in amounts reported by the third party and the family only when the excluded amount is used to calculate the family share (as is the case with the earned income disallowance).

In all other cases, NHA may accept applicant or participant's self-certification as verification of fully excluded income. NHA's application and reexamination documentation, which is signed by all adult family members, may serve as the self-certification of the fully excluded income. NHA has the option of elevating the verification requirements if necessary, to determine if a source of income qualifies for a full exclusion.

7-III.I. ZERO ANNUAL INCOME STATUS

PHA Policy

NHA will check UIV sources and/or request information from third-party sources to verify that certain forms of income such as unemployment benefits, TANF, SSI, etc., are not being received by families claiming to have zero annual income.

7-III.J. STUDENT FINANCIAL ASSISTANCE

Any financial assistance, in excess of amounts received for tuition, that a person attending an institution of higher education receives under the Higher Education Act of 1965, from private sources, or from an institution of higher education must be considered income unless the student is over the age of 23 with dependent children or is residing with parents who are seeking or receiving HCV assistance [24 CFR 5.609(b)(9) and FR 4/10/06].

For students over the age of 23 with dependent children or students residing with parents who are seeking or receiving HCV assistance, the full amount of student financial assistance is excluded from annual income [24 CFR 5.609(c)(6)].

The full amount of student financial assistance is also excluded for students attending schools that do not qualify as institutions of higher education (as defined in Exhibit 3-2).

Excluded amounts are verified only if, without verification, the PHA would not be able to determine whether or to what extent the income is to be excluded (see Section 7-III.H).

PHA Policy

For a student subject to having a portion of his/her student financial assistance included in annual income in accordance with 24 CFR 5.609(b)(9), NHA will request third-party written verification of both the source and the amount from the educational institution attended by the student as well as from any other person or entity providing such assistance, as reported by the student.

In addition, NHA will request written verification from the institution of higher education regarding the student's tuition amount.

If NHA is unable to obtain third-party written verification of the requested information, NHA will pursue other forms of verification following the verification hierarchy in Section 7-I.B.

7-III.K. PARENTAL INCOME OF STUDENTS SUBJECT TO ELIGIBILITY RESTRICTIONS

If a student enrolled at an institution of higher education is under the age of 24, is not a veteran, is not married, and does not have a dependent child, the income of the student's parents must be considered when determining income eligibility, unless the student is determined independent from his or her parents in accordance with PHA policy [24 CFR 5.612 and FR 4/10/06, p. 18146].

This provision does not apply to students residing with parents who are seeking or receiving HCV assistance. It is limited to students who are seeking or receiving assistance on their own, separately from their parents.

PHA Policy

If NHA is required to determine the income eligibility of a student's parents, NHA will request an income declaration and certification of income from the appropriate parent(s) (as determined in Section 3-II.E).

NHA will send the request directly to the parents, who will be required to certify to their income under penalty of perjury.

The parents will be required to submit the information directly to NHA.

The required information must be submitted (postmarked) within 10 business days of the date of NHA's request or within any extended timeframe approved by NHA.

NHA reserves the right to request and review supporting documentation at any time if it questions the declaration or certification.

Supporting documentation may include, but is not limited to, Internal Revenue Service (IRS) tax returns, consecutive and original pay stubs, bank statements, pension benefit statements, benefit award letters, and other official and authentic documents from a federal, state, or local agency.

PART IV: VERIFYING MANDATORY DEDUCTIONS

7-IV.A. DEPENDENT AND ELDERLY/DISABLED HOUSEHOLD DEDUCTIONS

The dependent and elderly/disabled family deductions require only that the PHA verify that the family members identified as dependents or elderly/persons with a disability meet the statutory definitions. No further verifications are required.

Dependent Deduction

See Chapter 6 (6-II.B.) for a full discussion of this deduction.

The PHA must verify that:

- Any person under the age of 18 for whom the dependent deduction is claimed is not the head, spouse, or co-head of the family and is not a foster child
- Any person age 18 or older for whom the dependent deduction is claimed is not a foster adult or live-in aide, and is a person with a disability or a full time student

Elderly/Disabled Family Deduction

See Eligibility chapter for a definition of elderly and disabled families and Chapter 6 (6-II.C.) for a discussion of the deduction. The PHA must verify that the head, spouse, or co-head is 62 years of age or older or a person with disabilities.

7-IV.B. MEDICAL EXPENSE DEDUCTION

Policies related to medical expenses are found in 6-II.D. The amount of the deduction will be verified following the standard verification procedures described in Part I.

Amount of Expense

PHA Policy

NHA will provide a third-party verification form directly to the medical provider requesting the needed information.

Medical expenses will be verified through:

- Third-party verification form signed by the provider, when possible
- If third-party is not possible, copies of cancelled checks used to make medical expense payments and/or printouts or receipts from the source will be used. In this case NHA will make a best effort to determine what expenses from the past are likely to continue to occur in the future. NHA will also accept evidence of monthly payments or total payments that will be due for medical expenses during the upcoming twelve (12) months.

In addition, NHA must verify that:

- The household is eligible for the deduction.
- The costs to be deducted are qualified medical expenses.
- The expenses are not paid for or reimbursed by any other source.
- Costs incurred in past years are counted only once.

Eligible Household

The medical expense deduction is permitted only for households in which the head, spouse, or co-head is at least 62, or a person with disabilities.

The PHA must verify that the family meets the definition of an elderly or disabled family provided in the Eligibility chapter (chapter 3) and as described in Chapter 7 (7-IV.A.) of this plan.

Qualified Expenses

To be eligible for the medical expenses deduction, the costs must qualify as medical expenses. See Chapter 6 (6-II.D.) for the PHA's policy on what counts as a medical expense.

Unreimbursed Expenses

To be eligible for the medical expenses deduction, the costs must not be reimbursed by another source.

PHA Policy

The family will be required to certify that the medical expenses are not paid or reimbursed to the family from any source.

Expenses Incurred in Past Years

PHA Policy

When anticipated costs are related to on-going payment of medical bills incurred in past years, NHA will verify:

- The anticipated repayment schedule
- The amounts paid in the past, and
- Whether the amounts to be repaid have been deducted from the family's annual income in past years

7-IV.C. DISABILITY ASSISTANCE EXPENSES

Policies related to disability assistance expenses are found in 6-II.E.

The amount of the deduction will be verified following the standard verification procedures described in Part I.

Amount of Expense

Attendant Care

PHA Policy

NHA will provide a third-party verification form directly to the care provider requesting the needed information.

Expenses for attendant care will be verified through:

Third-party verification form signed by the provider, when possible

If third-party is not possible, copies of cancelled checks used to make attendant care payments and/or receipts from care source

Auxiliary Apparatus

PHA Policy

Expenses for auxiliary apparatus will be verified through:

Third-party verification of anticipated purchase costs of auxiliary apparatus

If third-party is not possible, billing statements for purchase of auxiliary apparatus, or other evidence of monthly payments or total payments that will be due for the apparatus during the upcoming 12 months

In addition, the PHA must verify that:

- The family member for whom the expense is incurred is a person with disabilities (as described in 7-II.F above).
- The expense permits a family member, or members, to work (as described in 6-II.E.).
- The expense is not reimbursed from another source (as described in 6-II.E.).

Family Member is a Person with Disabilities

To be eligible for the disability assistance expense deduction, the costs must be incurred for attendant care or auxiliary apparatus expense associated with a person with disabilities.

The PHA will verify that the expense is incurred for a person with disabilities (See 7-II.F.).

Family Member(s) Permitted to Work

The PHA must verify that the expenses claimed actually enable a family member, or members, (including the person with disabilities) to work.

PHA Policy

NHA will seek third-party verification from a Rehabilitation Agency or knowledgeable medical professional indicating that the person with disabilities requires attendant care or an auxiliary apparatus to be employed, or that the attendant care or auxiliary apparatus enables another family member, or members, to work (See 6-II.E.).

If third-party and document review verification has been attempted and is either unavailable or proves unsuccessful, the family must certify that the disability assistance expense frees a family member, or members (possibly including the family member receiving the assistance), to work.

Unreimbursed Expenses

To be eligible for the disability expenses deduction, the costs must not be reimbursed by another source.

PHA Policy

An attendant care provider will be asked to certify that, to the best of the provider's knowledge, the expenses are not paid by or reimbursed to the family from any source.

The family will be required to certify that attendant care or auxiliary apparatus expenses are not paid by or reimbursed to the family from any source.

7-IV.D. CHILD CARE EXPENSES

Policies related to child care expenses are found in Chapter 6 (6-II.F). The amount of the deduction will be verified following the standard verification procedures described in Part I of this chapter. In addition, the PHA must verify that:

- The child is eligible for care.
- The costs claimed are not reimbursed.
- The costs enable a family member to pursue an eligible activity.
- The costs are for an allowable type of child care.
- The costs are reasonable.

Eligible Child

To be eligible for the child care deduction, the costs must be incurred for the care of a child under the age of 13. The PHA will verify that the child being cared for (including foster children) is under the age of 13 (See 7-II.C.).

Unreimbursed Expense

To be eligible for the child care deduction, the costs must not be reimbursed by another source.

PHA Policy

The child care provider will be asked to certify that, to the best of the provider's knowledge, the child care expenses are not paid by or reimbursed to the family from any source.

The family will be required to certify that the child care expenses are not paid by or reimbursed to the family from any source.

Pursuing an Eligible Activity

The PHA must verify that the family member(s) that the family has identified as being enabled to seek work, pursue education, or be gainfully employed, are actually pursuing those activities.

PHA Policy

Information to be Gathered

NHA will verify information about how the schedule for the claimed activity relates to the hours of care provided, the time required for transportation, the time required for study (for students), the relationship of the family member(s) to the child, and any special needs of the child that might help determine which family member is enabled to pursue an eligible activity.

Seeking Work

Whenever possible, NHA will use documentation from a state or local agency that monitors work-related requirements (e.g., welfare or unemployment). In such cases, NHA will request verification from the agency of the member's job seeking efforts to date and require the family to submit to NHA any reports provided to the other agency.

In the event third-party verification is not available, NHA will provide the family with a form on which the family member must record job search efforts. NHA will review this information at each subsequent reexamination for which this deduction is claimed.

Furthering Education

NHA will ask that the academic or vocational educational institution verify that the person permitted to further his or her education by the child care is enrolled and provide information about the timing of classes for which the person is registered.

Gainful Employment

NHA will seek verification from the employer of the work schedule of the person who is permitted to work by the child care. In cases in which two or more family members could be permitted to work, the work schedules for all relevant family members may be verified. The family will be required to certify that the child care expenses are not paid by or reimbursed to the family from any source.

Allowable Type of Child Care

The type of care to be provided is determined by the family, but must fall within certain guidelines, as discussed in Chapter 6.

PHA Policy

NHA will verify that the type of child care selected by the family is allowable, as described in Chapter 6 (6-II.F).

NHA will verify that the fees paid to the child care provider cover only child care costs (e.g., no housekeeping services or personal services) and are paid only for the care of an eligible child (e.g., prorate costs if some of the care is provided for ineligible family members).

NHA will verify that the child care provider is not an assisted family member. Verification will be made through the head of household's declaration of family members who are expected to reside in the unit.

Reasonableness of Expenses

Only reasonable child care costs can be deducted.

PHA Policy

The actual costs the family incurs will be compared with NHA's established standards of reasonableness for the type of care in the locality to ensure that the costs are reasonable.

If the family presents a justification for costs that exceed typical costs in the area, NHA will request additional documentation, as required, to support a determination that the higher cost is appropriate.

EXHIBIT 7-1

NON-CITIZEN RULE- SUMMARY OF DOCUMENTATION REQUIREMENTS

Status	Documentation
I. A Citizen or National of the United States	DECLARATION: For each family member with this status, a declaration of citizenship signed under penalty of perjury. For each adult, the declaration must be signed by the adult. For each child, the declaration must be signed by an adult residing in the assisted dwelling unit who is responsible for the child.
II. A non-citizen claiming eligible immigration status who is 62 years of age or will be 62 years of age and receiving assistance on the effective date : 9/9/96	DECLARATION: For each family member with this status, a declaration of eligible immigration status signed under penalty of perjury. Adults must sign their own declarations. AND: Proof of age
<p>III. All other non-citizens claiming eligible immigration status.</p> <p>Categories of eligible immigration status:</p> <p>1. A non-citizen lawfully admitted for permanent residence as an immigrant (includes special agricultural workers granted lawful temporary resident status).</p> <p>2. A non-citizen who entered the United States before 1/1/72 (or such later date as enacted by law); and</p> <p>- Has continuously maintained residence in the U.S. since then; and</p> <p>-Who is not ineligible for citizenship, but who is deemed to be lawfully admitted for permanent residence as a result of an exercise of discretion by the Attorney General.</p>	<p>DECLARATION: See II above AND:</p> <p><u>A verification form</u>: For each adult, the adult must sign the form. For each child, an adult member of the family residing in the unit who is responsible for the child must sign the form.</p> <p>The verification form must state that evidence of eligible immigration status may be released by the PHA to HUD and the IUNS without responsibility for the future use or transmission of the evidence by the recipient. The form must also notify the signer of the possible release of evidence of eligible immigration status by HUD. Such evidence shall only be released by HUD or the INS for the purpose of establishing eligibility for financial assistance.</p> <p>AND:</p> <p><u>INS Primary Verification</u> of eligible immigration status must be conducted by the PHA through the INS automated SAVE system. If this method fails to verify status, or, if the verification received indicates ineligible immigration status, the PHA must request Secondary INS Verification within 10 days by sending to the local INS Office Photocopies of INS documents receiving (front and back) attached to Form G-845S- Document Verification Request.</p> <p>AND:</p> <p>The PHA must request and review an original INS document of eligible immigration status and must retain photocopies and return the original to the individual.</p>
<p>III. All other Non-citizens with eligible immigration status</p> <p>3. A non-citizen who is lawfully present in the United States as a result of:</p>	<p>Acceptable INS Document:</p> <ul style="list-style-type: none"> Form I-551 Alien Registration Receipt Card (for permanent resident aliens)

<p>- Refugee status (section 207); or</p> <p>- The granting of asylum (which has not been terminated (sections 208); or</p> <p>- The granting of conditional entry (section 203 (a)(7) prior to 4/1/80 because of persecution of fear on account of race, religion, or political opinion, or because of being uprooted by catastrophic national calamity.</p> <p>4. A non-citizen who is lawfully present in the United States as a result of an exercise of discretion by the Attorney General for emergency reasons or reasons deemed strictly in the public interest (section 221(d)(5)) (e.g., parole status).</p> <p>5. A non-citizen who is lawfully present in the United States as a result of the Attorney General's withholding deportation (section 243 (h)) (threat to life or freedom).</p> <p>6. A non-citizen lawfully admitted for temporary or permanent residence (245A) (amnesty granted).</p>	<ul style="list-style-type: none"> • Form I-94 Arrival-Departure Record annotate with one of the following: <ul style="list-style-type: none"> - "Admitted as a Refugee Pursuant to Section 207" - "Section 208" or "Asylum" - "Section 243(h)" or "Deportation stayed by Attorney General" - "Paroled Pursuant to Section 221 (d)(5) of the INS" • Form I-94 Arrival-Departure record with no annotation accompanied by: <ul style="list-style-type: none"> - A final court decision granting asylum (but only if no appeal is taken); - A letter from and INS asylum officer granting asylum (if application is filed on or after 10/1/90) or from an INS district director granting asylum (application filed before 10/1/90); - A court decision granting withholding of deportation; or - A letter from an asylum officer granting withholding or deportation (if application filed on or after 10/1/90). • Form I-688 Temporary Resident Card annotated "Section 245A" or "Section 210". • Form I-688B Employment Authorization Card annotated "Provision of Law 274a. 12(11)" or "Provision of Law 274a.12". • A receipt issued by the INS indicating that an application for issuance of a replacement document in one of the above listed categories has been made and the applicant's entitlement to the document has been verified; or • Other acceptable evidence. If other documents are determined by the INS to constitute acceptable evidence of eligible immigration status, they will be announced by notice published in the <i>Federal Register</i>.
---	--

EXHIBIT 7-2

EXCERPT FROM HUD VERIFICATION GUIDANCE NOTE

VIII. LEVELS OF VERIFICATION METHODS

PHAs should begin with the highest level of verification methods. The use of lower level verification methods will place a higher burden on the PHA to justify its use of that particular verification method rather than a higher level of verification methods. PHAs may be required to provide documentation for each case.

Upfront (UIV)	Highest (Highly Recommended, highest level of third party verification)
Written 3rd Party	High (Mandatory if upfront income verification is not available or if UIV data differs substantially from tenant-reported information)
Oral 3rd Party	Medium (Mandatory if written third party verification is not available)
Document Review	Medium-Low (Use on provisional basis)
Tenant Declaration	Low (Use as a last resort)

Income Type	Upfront	Written Third Party	Oral Third Party	Document Review	Tenant Declaration
	(LEVEL 5)	(LEVEL 4)	(LEVEL 3)	(LEVEL 2)	(LEVEL 1)
Wages/Salaries	Use of computer matching agreements with a State Wage Information Collection Agency (SWICA) to obtain wage information electronically, by mail or fax or in person.	The PHA mails, faxes, or e-mails a verification form directly to the independent sources to obtain wage information.	In the event the independent source does not respond to the PHA's written request for information, the PHA may contact the independent source by phone or make an in person visit to obtain the requested information.	When neither form of third party verification can be obtained, the PHA may accept original documents such as consecutive pay stubs (HUD recommends the PHA review at least three months of pay stubs, if employed by the same employer for three months or more), W-2 forms, etc. from the tenant. Note: The PHA must document in the tenant file, the reason third party verification was not available.	The PHA may accept a notarized statement or affidavit from the tenant that declares the family's total annual income from earnings. Note: The PHA must document in the tenant file, the reason third party verification was not available.
	Agreements with private vendor agencies, such as The Work Number or ChoicePoint to obtain wage and salary information.	The PHA may have the tenant sign a Request for Earnings Statement from the SSA to confirm past earnings. The PHA mails the form to SSA and the statement will be sent to the address the PHA specifies on the form.			
	Use of HUD systems, when available.				
Verification of Employment Income: The PHA should always obtain as much information as possible about the employment, such as start date (new employment), termination date (previous employment), pay frequency, pay rate, anticipated pay increases in the next twelve months, year-to-date earnings, bonuses, overtime, company name, address and telephone number, name and position of the person completing the employment verification form. Effective Date of Employment: The PHA should always confirm start and termination dates of employment.					

Income Type	Upfront	Written Third Party	Oral Third Party	Document Review	Tenant Declaration
	(LEVEL 5)	(LEVEL 4)	(LEVEL 3)	(LEVEL 2)	(LEVEL 1)
Self-Employment	Not Available	The PHA mails or faxes a verification form directly to sources identified by the family to obtain income information.	The PHA may call the source to obtain income information.	The PHA may accept any documents (i.e. tax returns, invoices and letters from customers) provided by the tenant to verify self-employment income. Note: The PHA must document in the tenant file, the reason third party verification was not obtained.	The PHA may accept a notarized statement or affidavit from the tenant that declares the family's total annual income from self-employment. Note: The PHA must document in the tenant file, the reason third party verification was not available.
Verification of Self-Employment Income: Typically, it is a challenge for PHAs to obtain third party verification of self-employment income. When third party verification is not available, the PHA should always request a notarized tenant declaration that includes a perjury statement.					
Social Security Benefits	Use of HUD Tenant Assessment System (TASS) to obtain current benefit history and discrepancy reports.	The PHA mails or faxes a verification form directly to the local SSA office to obtain social security benefit information. (Not Available in some areas because SSA makes this data available through TASS. SSA encourages PHAs to use TASS.)	The PHA may call SSA, with the tenant on the line, to obtain current benefit amount. (Not Available in some areas because SSA makes this data available through TASS. SSA encourages PHAs to use TASS.)	The PHA may accept an original SSA Notice from the tenant. Note: The PHA must document in the tenant file, the reason third party verification was not available.	The PHA may accept a notarized statement or affidavit from the tenant that declares monthly social security benefits. Note: The PHA must document in the tenant file, the reason third party verification was not available.
Welfare Benefits	Use of computer matching agreements with the local Social Services Agency to obtain current benefit amount electronically, by mail or fax or in person.	The PHA mails, faxes, or e-mails a verification form directly to the local Social Services Agency to obtain welfare benefit information.	The PHA may call the local Social Services Agency to obtain current benefit amount.	The PHA may review an original award notice or printout from the local Social Services Agency provided by the tenant. Note: The PHA must document in the tenant file, the reason third party verification was not available.	The PHA may accept a notarized statement or affidavit from the tenant that declares monthly welfare benefits. Note: The PHA must document in the tenant file, the reason third party verification was not available.

Income Type	Upfront	Written Third Party	Oral Third Party	Document Review	Tenant Declaration
	(LEVEL 5)	(LEVEL 4)	(LEVEL 3)	(LEVEL 2)	(LEVEL 1)
Child Support	Use of agreement with the local Child Support Enforcement Agency to obtain current child support amount and payment status electronically, by mail or fax or in person.	The PHA mails, faxes, or e-mails a verification form directly to the local Child Support Enforcement Agency or child support payer to obtain current child support amount and payment status.	The PHA may call the local Child Support Enforcement Agency or child support payer to obtain current child support amount and payment status.	The PHA may review an original court order, notice or printout from the local Child Support Enforcement Agency provided by the tenant to verify current child support amount and payment status. Note: The PHA must document in the tenant file, the reason third party verification was not available.	The PHA may accept a notarized statement or affidavit from the tenant that declares current child support amount and payment status. Note: The PHA must document in the tenant file, the reason third party verification was not available.
Unemployment Benefits	Use of computer matching agreements with a State Wage Information Collection Agency to obtain unemployment compensation electronically, by mail or fax or in person.	The PHA mails, faxes, or e-mails a verification form directly to the State Wage Information Collection Agency to obtain unemployment compensation information.	The PHA may call the State Wage Information Collection Agency to obtain current benefit amount.	The PHA may review an original benefit notice or unemployment check stub, or printout from the local State Wage Information Collection Agency provided by the tenant. Note: The PHA must document in the tenant file, the reason third party verification was not available.	The PHA may accept a notarized statement or affidavit from the tenant that declares unemployment benefits. Note: The PHA must document in the tenant file, the reason third party verification was not available.
	Use of HUD systems, when available.				
Pensions	Use of computer matching agreements with a Federal, State, or Local Government Agency to obtain pension information electronically, by mail or fax or in person.	The PHA mails, faxes, or e-mails a verification form directly to the pension provider to obtain pension information.	The PHA may call the pension provider to obtain current benefit amount.	The PHA may review an original benefit notice from the pension provider provided by the tenant. Note: The PHA must document in the tenant file, the reason third party verification was not available.	The PHA may accept a notarized statement or affidavit from the tenant that declares monthly pension amounts. Note: The PHA must document in the tenant file, the reason third party verification was not available.

Income Type	Upfront	Written Third Party	Oral Third Party	Document Review	Tenant Declaration
	(LEVEL 5)	(LEVEL 4)	(LEVEL 3)	(LEVEL 2)	(LEVEL 1)
Assets	Use of cooperative agreements with sources to obtain asset and asset income information electronically, by mail or fax or in person.	The PHA mails, faxes, or emails a verification form directly to the source to obtain asset and asset income information.	The PHA may call the source to obtain asset and asset income information.	The PHA may review original documents provided by the tenant. Note: The PHA must document in the tenant file, the reason third party verification was not available.	The PHA may accept a notarized statement or affidavit from the tenant that declares assets and asset income. Note: The PHA must document in the tenant file, the reason third party verification was not available.
Comments	Whenever HUD makes available wage, unemployment, and SSA information, the PHA should use the information as part of the reexamination process. Failure to do so may result in disallowed costs during a RIM review.	Note: The independent source completes the form and returns the form directly to the PHA. Agency. The tenant should not hand carry documents to or from the independent source.	The PHA should document in the tenant file, the date and time of the telephone call or in person visit, along with the name and title of the person that verified the current income amount.		The PHA should use this verification method as a last resort, when all other verification methods are not possible or have been unsuccessful. Notarized statement should include a perjury penalty statement.
Note: The PHA must not pass verification costs along to the participant.					
Note: In cases where the PHA cannot reliably project annual income, the PHA may elect to complete regular interim reexaminations (this policy should be apart of the PHA's written policies.)					

CHAPTER 8

HOUSING QUALITY STANDARDS AND RENT REASONABLENESS DETERMINATIONS

[24 CFR 982 Sub-part I and 24 CFR 982.507]

INTRODUCTION

HUD requires that all units occupied by families receiving Housing Choice Voucher (HCV) assistance meet HUD's Housing Quality Standards (HQS) and permits the PHA to establish additional requirements.

The use of the term "HQS" in this plan refers to the combination of both HUD and PHA-established requirements. HQS inspections are required before the Housing Assistance Payments (HAP) Contract is signed and at least annually during the term of the contract.

HUD also requires PHAs to determine that units rented by families assisted under the HCV program have rents that are reasonable when compared to comparable unassisted units in the market area.

This chapter explains HUD and PHA requirements related to housing quality and rent reasonableness as follows:

Part I. Physical Standards. This part discusses the physical standards required of units occupied by HCV-assisted families and identifies decisions about the acceptability of the unit that may be made by the family based upon the family's preference. It also identifies life-threatening conditions that must be addressed on an expedited basis.

Part II. The Inspection Process. This part describes the types of inspections the PHA will make and the steps that will be taken when units do not meet HQS.

Part III. Rent Reasonableness Determinations. This part discusses the policies the PHA will use to make rent reasonableness determinations.

Special HQS requirements for homeownership, manufactured homes, and other special housing types are discussed in Chapter 15 to the extent that they apply in this jurisdiction.

PART I: PHYSICAL STANDARDS

8-I.A. GENERAL HUD REQUIREMENTS

HUD Performance and Acceptability Standards

HUD's performance and acceptability standards for HCV-assisted housing are provided in 24 CFR 982.401.

These standards cover the following areas:

- Sanitary facilities
- Food preparation and refuse disposal
- Space and Security
- Thermal Environment
- Illumination and electricity
- Structure and materials
- Interior Air Quality
- Water Supply
- Lead-based paint
- Access
- Site and neighborhood
- Sanitary condition
- Smoke Detectors

A summary of HUD performance criteria is provided in Attachment 8-1. Additional guidance on these requirements is found in the following HUD resources:

- Housing Choice Voucher Guidebook, Chapter 10.
- HUD Housing Inspection Manual for Section 8 Housing
- HUD Inspection Form, form HUD-52580 (3/01) and Inspection Checklist, form HUD-52580-A (9/00)
- HUD Notice 2003-31, Accessibility Notice: Section 504 of the Rehabilitation Act of 1973; the Americans with Disabilities Act of 1990; the Architectural Barriers Act of 1968 and the Fair Housing Act of 1988.

Tenant Preference Items

HUD requires the PHA to enforce minimum HQS but also requires that certain judgments about acceptability be left to the family.

For example, the PHA must ensure that the unit contains the required sanitary facilities, but the family decides whether the cosmetic condition of the facilities is acceptable. Attachment 8-2 summarizes those items that are considered tenant preferences.

Modifications to Provide Accessibility

Under the Fair Housing Act of 1988 an owner must not refuse the request of a family that contains a person with a disability to make necessary and reasonable modifications to the unit.

Such modifications are at the family's expense.

The owner may require restoration of the unit to its original condition if the modification would interfere with the owner or next occupant's full enjoyment of the premises.

The owner may not increase a customarily required security deposit. However, the landlord may negotiate a restoration agreement that requires the family to restore the unit and, if necessary to ensure the likelihood of restoration, may require the tenant to pay a reasonable amount into an interest bearing escrow account over a reasonable period of time. The interest in any such account accrues to the benefit of the tenant. The owner may also require reasonable assurances that the quality of the work will be acceptable and that any required building permits will be obtained.[24 CFR 100.203; Notice 2003-31].

Modifications to units to provide access for a person with a disability must meet all applicable HQS requirements and conform to the design, construction, or alteration of facilities contained in the UFAS and the ADA Accessibility Guidelines (ADAAG) [28 CFR 35.151(c) and Notice 2003-31] See Chapter 2 of this plan for additional information on reasonable accommodations for persons with disabilities.

PHA Policy

Any owner that intends to negotiate a restoration agreement or require an escrow account must submit the agreement(s) to NHA for review.

8.I.B. ADDITIONAL LOCAL REQUIREMENTS

The PHA may impose additional quality standards as long as the additional criteria are not likely to adversely affect the health or safety of participant families or severely restrict housing choice.

HUD approval is required if more stringent standards are imposed.

HUD approval is not required if the PHA additions are clarifications of HUD's acceptability criteria or performance standards [24 CFR 982.401(a)(4)].

Thermal Environment [HCV GB p.10-7]

The PHA must define a “healthy living environment” for the local climate.

This may be done by establishing a temperature that the heating system must be capable of maintaining, that is appropriate for the local climate.

PHA Policy

The heating system must be capable of maintaining an interior temperature of 65 degrees Fahrenheit year round.

Clarifications of HUD Requirements

PHA Policy

As permitted by HUD, NHA has adopted the following specific requirements that elaborate on HUD standards.

Walls

In areas where plaster or drywall is sagging, severely cracked, or otherwise damaged, it must be repaired or replaced.

Windows

Window sashes must be in good condition, solid and intact, and properly fitted to the window frame. Damaged or deteriorated sashes must be replaced.

Windows must be weather-stripped as needed to ensure a weather-tight seal.

Window screens must be present and in good condition on all operating windows, except if air conditioner is present.

Doors

All exterior doors must be weather-tight to avoid any air or water infiltration, be lockable, have no holes, have all trim intact, and have a threshold.

All interior doors must have no holes, have all trim intact, and be openable without the use of a key.

Floors

All wood floors must be sanded to a smooth surface and sealed. Any loose or warped boards must be resecured and made level. If they cannot be leveled, they must be replaced.

All floors must be in a finished state. Raw wood or unsealed concrete is not permitted.

All floors should have some type of baseshoe, trim, or sealing for a "finished look." Vinyl baseshoe is permitted.

Sinks

All sinks and commode water lines must have shut off valves, unless faucets are wall mounted.

All worn or cracked toilet seats and tank lids must be replaced and toilet tank lid must fit properly.

All sinks must have functioning stoppers.

Security

If window security bars or security screens are present on emergency exit windows, they must be equipped with a quick release system. The owner is responsible for ensuring that the family is instructed on the use of the quick release system.

8.I.C. LIFE THREATENING CONDITIONS [24 CFR 982.404(a)]

HUD requires the PHA to define life threatening conditions and to notify the owner or the family (whichever is responsible) of the corrections required.

The responsible party must correct life threatening conditions within 24 hours of PHA notification.

PHA Policy

The following are considered emergencies or life threatening conditions:

Any condition that jeopardizes the security of the unit

Major plumbing leaks or flooding, waterlogged ceiling or floor in imminent danger of falling

Natural or LP gas or fuel oil leaks

Any electrical problem or condition that could result in shock or fire

Absence of a working heating system when outside temperature is below 60 degrees Fahrenheit.

Utilities not in service, including no running water

Conditions that present the imminent possibility of injury

Obstacles that prevent safe entrance or exit from the unit

Absence of a functioning toilet in the unit

Inoperable smoke detectors

Tenant is responsible for notifying the landlord immediately and in writing.

If an owner fails to correct life threatening conditions as required by the PHA, the housing assistance payment will be abated and the HAP contract will be terminated. See 8-II-G.

If a family fails to correct a family caused life threatening condition as required by the PHA, the PHA may terminate the family's assistance. See 8-II.H.

The owner will be required to repair an inoperable smoke detector unless the PHA determines that the family has intentionally disconnected it (by removing batteries or other means).

In this case, the family will be required to repair the smoke detector within 24 hours.

8-I.D. OWNER AND FAMILY RESPONSIBILITIES [24 CFR 982.404]

Family Responsibilities

The family is responsible for correcting the following HQS deficiencies:

- Tenant-paid utilities not in service
- Failure to provide or maintain family-supplied appliances
- Damage to the unit or premises caused by a household member or guest beyond normal wear and tear. "Normal wear and tear" is defined as items which could not be charged against the tenant's security deposit under state law or court practice.

Owner Responsibilities

The owner is responsible for all HQS violations not listed as a family responsibility above, even if the violation is caused by the family's living habits (e.g., vermin infestation).

However, if the family's actions constitute a serious or repeated lease violation the owner may take legal action to evict the family.

8-I-E. SPECIAL REQUIREMENTS FOR CHILDREN WITH ENVIRONMENTAL INTERVENTION BLOOD LEAD LEVEL [24 CFR 35.1225]

If a PHA is notified by a public health department or other medical health care provider, or verifies information from a source other than a public health department or medical health care provider, that a child of less than six (6) years of age, living in an HCV-assisted unit has been identified as having an environmental intervention blood lead level, the PHA must complete a risk assessment of the dwelling unit.

The risk assessment must be completed in accordance with program requirements, and the result of the risk assessment must be immediately provided to the owner of the dwelling unit. In cases where the public health department has already completed an evaluation of the unit, this information must be provided to the owner.

Within 30 days after receiving the risk assessment report from the PHA, or the evaluation from the public health department, the owner is required to complete the reduction of identified lead-based paint hazards in accordance with the lead-based paint regulations [24 CFR 35.1325 and 35.1330].

If the owner does not complete the "hazard reduction" as required, the dwelling unit is in violation of HQS and the PHA will take action in accordance with Section 8-II.G.

PHA reporting requirements, and data collection and record keeping responsibilities related to children with an environmental intervention blood lead level are discussed in Chapter 16.

8-I-F. VIOLATION OF HQS SPACE STANDARDS [24 CFR 982.403]

If the PHA determines that a unit does not meet the HQS space standards because of an increase in family size or a change in family composition, the PHA must issue the family a new voucher, and the family and PHA must try to find an acceptable unit as soon as possible. If an acceptable unit is available for rental by the family, the PHA must terminate the HAP contract in accordance with its terms.

PART II: THE INSPECTION PROCESS

8-II.A. OVERVIEW [24 CFR 982.405]

Types of Inspections

The PHA conducts the following types of inspections as needed. Each type of inspection is discussed in the paragraphs that follow.

- Initial Inspections: The PHA conducts initial inspections in response to a request from the family to approve a unit for participation in the HCV program. The unit must pass the HQS inspection before the effective date of the HAP Contract.
- Annual Inspections: HUD requires the PHA to inspect each unit under lease at least annually to confirm that the unit still meets HQS. The inspection may be conducted in conjunction with the family's annual reexamination but also may be conducted separately.
- Biennia Inspections: Section 220 of the 2014 appropriations act allows PHA's to inspect assisted dwelling units during the term of a HAP contract by inspecting such units not less than biennially instead of annually. NHA will determine the frequency of inspections; units which have passed the annual inspection will be inspected biennially. Units which have failed the annual inspection will continue to be inspected annually HQS and special inspections will be determined as needed.
- Special Inspection: A special inspection may be requested by the owner, the family, or a third party as a result of problems identified with a unit between annual inspections.
- Quality Control Inspections: HUD requires that a sample of units be re-inspected by a supervisor or other qualified individual to ensure that HQS are being enforced correctly and uniformly by all inspectors.

Before someone is added to the lease at the age of 6 or under, NHA will conduct a special inspection for lead, if the house was built before 1979, in the event the unit fails inspection

Units that must not be used as comparables

Comparable units must represent unrestricted market rents. Therefore, units that receive some form of federal, state, or local assistance that imposes rent restrictions cannot be considered comparable units.

These include units assisted by HUD through any of the following programs:

Section 8 project-based assistance, Section 236 and Section 221 (d)(3) Below Market Interest Rate (BMIR) projects, HOME or Community Development Block Grant (CDBG) program-assisted units in which the rents are subsidized through federal, state, Or local tax credits; units subsidized by the Department of Agriculture rural housing programs, and units that are rent-controlled by local ordinance.

Note: Notice PIH 2010-18, issued May 10, 2010, provides further guidance on the issue of what constitutes an assisted unit.

Inspection of PHA-owned Units [24 CFR 982.352(b)]

The PHA must obtain the services of an independent entity to perform all HQS inspections in cases where an HCV family is receiving assistance in a PHA-owned unit.

A PHA-owned unit is defined as a unit that is owned by the PHA that administers the assistance under the consolidated ACC (including a unit owned by an entity substantially controlled by the PHA).

The independent agency must communicate the results of each inspection to the family and the PHA. The independent agency must be approved by HUD, and may be the unit of general local government for the PHA jurisdiction (unless the PHA is itself the unit of general local government or an agency of such government).

Inspection Costs

The PHA may not charge the family or owner for unit inspections [24 CFR 982.405(e)].

In the case of inspections of PHA-owned units, the PHA may compensate the independent agency from ongoing administrative fee for inspections performed.

The PHA and the independent agency may not charge the family any fee or charge for the inspection [24 CFR.982.352(b)].

2016 Streamlining final rule

Re-inspection Fees

- PHA may establish a reasonable fee for re-inspection in two situation:
 - Owner verifies PHA that a repair was made and subsequent re-inspection shows it wasn't
 - Allowed time period for repair has lapsed and re-inspection shows repair was not made, regardless of whether the owner reported repairs were made.

PHA Policy

NHA will charge the landlord a fee of \$25.00 for re-inspection as set for the above by adjusting the Housing Assistance Payment.

Notice and Scheduling

The family must allow the PHA to inspect the unit at reasonable times with reasonable notice [24 CFR 982.551(d)].

PHA Policy

Both the family and the owner will be given reasonable notice of all inspections.

Except in the case of a life threatening emergency, reasonable notice is considered to be not less than 48 hours. In the case of a life threatening emergency, NHA will give as much notice as possible, given the nature of the emergency.

Inspections may be scheduled between 8:00 a.m. and 7:00 p.m.

Generally inspections will be conducted on business days only.

Residents who miss any inspections (initial annual HQC) without notifying NHA 24 business hours before the inspection or sooner will be subject to a fee of twenty five (\$25.00) dollars, which will be payable by the HCV resident and is subject to the appeal process.

Owner and Family Inspection Attendance

HUD permits the PHA to set policy regarding family and owner presence at the time of inspection [HCV GB p. 10-27].

PHA Policy

When a family occupies the unit at the time of inspection, an adult family member must be present for the inspection.

At initial inspection of a vacant unit, NHA will inspect the unit in the presence of the owner or owner's representative.

The presence of a family representative is permitted, but is not required.

8-II.B. INITIAL HQS INSPECTION [24 CFR 982.401(a)]

Timing of Initial Inspections

HUD requires the unit to pass HQS before the effective date of the lease and HAP Contract.

HUD requires PHA's with fewer than 1,250 budgeted units to complete the initial inspection, determine whether the unit satisfies HQS, and notify the owner and the family of the determination within 15 days of submission of the Request for Tenancy Approval (RTA).

For PHA's with 1,250 or more budgeted units, to the extent practicable, such inspection and determination must be completed within 15 days. The 15-day period is suspended for any period during which the unit is not available for inspection [982.305(b)(2)].

PHA Policy

NHA will complete the initial inspection, determine whether the unit satisfies HQS, and notify the owner and the family of the determination within fifteen (15) days of submission of the Request for Tenancy Approval (RTA).

Inspection Results and Re-inspections

PHA Policy

If any HQS violations are identified, the owner will be notified of the deficiencies and be given a time frame to correct them.

If requested by the owner, the time frame for correcting the deficiencies may be extended by NHA for good cause.

NHA will generally, re-inspect the unit within 5 business days of the date the owner notifies NHA that the required corrections have been made.

If the time period for correcting the deficiencies (or any NHA-approved extension) has elapsed, or the unit fails HQS at the time of the re-inspection, NHA will notify the owner and the family that the unit has been rejected and that the family must search for another unit. NHA may agree to conduct a second re-inspection, for good cause, at the request of the family and owner.

Following a failed re-inspection, the family may submit a new Request for Tenancy Approval for the unit if the family has not found another unit by the time the owner completes all repairs and the family continues to wish to live in the unit.

Utilities

Generally, at initial lease-up the owner is responsible for demonstrating that all utilities are in working order including those utilities that the family will be responsible for paying.

PHA Policy

If utility service is not available for testing at the time of the initial inspection, NHA will allow the utilities to be placed in service after the unit has met all other HQS requirements.

NHA will re-inspect the unit to confirm that utilities are operational before the HAP payment is issued by NHA.

Appliances

PHA Policy

If the family is responsible for supplying the stove and/or refrigerator, NHA will allow the stove and refrigerator to be placed in the unit after the unit has met all other HQS requirements.

The required appliances must be in place before the HAP payment is issued by NHA. NHA will execute the HAP contract based upon a certification from the family that the appliances will be installed and are working.

A confirmatory inspection will be scheduled within 30 days of HAP contract approval.

8.II.C. ANNUAL HQS INSPECTIONS [24 CFR 982.405(a)]

Scheduling the Inspection

Each unit under HAP contract must have an annual inspection no more than 12 months after the most recent inspection.

PHA Policy

If an adult family member cannot be present on the scheduled date, the family should request that NHA reschedule the inspection.

NHA and family member will agree on a new inspection date that generally should take place within five (5) business days of the originally-scheduled date.

NHA may schedule an inspection more than five (5) business days after the original date for good cause.

If the family misses the first scheduled appointment without requesting a new inspection date, NHA will automatically schedule a second inspection. If the family misses two scheduled inspections without NHA approval, NHA will consider the family to have violated its obligation to make the unit available for inspection. This may result in termination of the family's assistance in accordance with Chapter 12.

8-II.D. SPECIAL INSPECTIONS [HCV GB, p. 10-30]

The PHA will conduct a special inspection if the owner, family, or another source reports HQS violations in the unit.

PHA Policy

During a special inspection, NHA generally will inspect only those deficiencies that were reported.

However, the inspector will record any additional HQS deficiencies that are observed and will require the responsible party to make the necessary repairs.

If the annual inspection has been scheduled or is due within 90 days of the date the special inspection is scheduled NHA may elect to conduct a full annual inspection.

8-II.E. QUALITY CONTROL INSPECTIONS [24 CFR 982.405(b); HCV GB, p. 10-32]

HUD requires a PHA supervisor or other qualified person to conduct quality control inspections of a sample of units to ensure that each inspector is conducting accurate and complete inspections and that there is consistency in the application of the HQS.

The unit sample must include only units that have been inspected within the preceding 3 months. The selected sample will include

- (1) each type of inspection (initial, annual, and special),

- (2) inspections completed by each inspector, and
- (3) units from a cross-section of neighborhoods.

8.II.F. INSPECTION RESULTS AND REINSPECTIONS FOR UNITS UNDER HAP CONTRACT

Notification of Corrective Actions

The owner and the family will be notified in writing of the results of all inspections.

When an inspection identifies HQS failures, the PHA will determine:

- (1) whether or not the failure is a life threatening condition and
- (2) whether the family or owner is responsible.

PHA Policy

Life Threatening:

When life threatening conditions are identified, NHA will immediately notify both parties by telephone, facsimile, or email. The notice will specify who is responsible for correcting the violation. The corrective actions must be taken within 24 hours of the NHA's notice.

Non-Life Threatening:

When failures that are not life threatening are identified, NHA will send the owner and the family a written notification of the inspection results within 5 business days of the inspection. The written notice will specify who is responsible for correcting the violation, and the time frame within which the failure must be corrected. Generally not more than 30 days will be allowed for the correction.

Notices:

The notice of inspection results will inform the owner that if life threatening conditions are not corrected within 24 hours, and non-life threatening conditions are not corrected within the specified time frame (or any NHA-approved extension), the owner's HAP will be abated in accordance with NHA policy (see 8-II.G.).

Likewise, in the case of family caused deficiencies, the notice will inform the family that if corrections are not made within the specified time frame (or any NHA-approved extension, if applicable) the family's assistance will be terminated in accordance with NHA policy (see Chapter 12).

Extensions

For conditions that are life-threatening, the PHA cannot grant an extension to the 24 hour corrective action period.

For conditions that are not life-threatening, the PHA may grant an exception to the required time frames for correcting the violation, if the PHA determines that an extension is appropriate [24 CFR 982.404].

PHA Policy

Extensions will be granted in cases where NHA has determined that the owner has made a good faith effort to correct the deficiencies and is unable to for reasons beyond the owner's control. Reasons may include, but are not limited to:

A repair cannot be completed because required parts or services are not available.

A repair cannot be completed because of weather conditions.

A reasonable accommodation is needed because the family includes a person with disabilities.

The length of the extension will be determined on a case by case basis, but will not exceed 60 days, except in the case of delays caused by weather conditions.

In the case of weather conditions, extensions may be continued until the weather has improved sufficiently to make repairs possible. The necessary repairs must be made within fifteen (15) calendar days, once the weather conditions have subsided.

Re-inspections

PHA Policy

NHA will conduct a re-inspection immediately following the end of the corrective period, or any NHA approved extension.

The family and owner will be given reasonable notice of the re-inspection appointment.

If the deficiencies have not been corrected by the time of the re-inspection, NHA will send a notice of abatement to the owner, or in the case of family caused violations, a notice of termination to the family, in accordance with NHA policies.

If NHA is unable to gain entry to the unit in order to conduct the scheduled re-inspection, NHA will consider the family to have violated its obligation to make the unit available for inspection.

This may result in termination of the family's assistance in accordance with Chapter 12.

PHA may establish a reasonable fee for re-inspections in two situations.

Owner notifies that a repair was made and subsequent re-inspection shows it wasn't.

Allowed time period for repair has lapsed and re-inspection shows repair was not made.

8.II.G. ENFORCING OWNER COMPLIANCE

If the owner fails to maintain the dwelling unit in accordance with HQS, the PHA must take prompt and vigorous action to enforce the owner obligations.

HAP Abatement

If an owner fails to correct HQS deficiencies by the time specified by the PHA, HUD requires the PHA to abate housing assistance payments no later than the first of the month following the specified correction period (including any approved extension) [24 CFR 985.3(f)].

No retroactive payments will be made to the owner for the period of time the rent was abated.

Owner rents are not abated as a result of HQS failures that are the family's responsibility.

PHA Policy

NHA will make all HAP abatements effective the first of the month following the expiration of NHA specified correction period (including any extension).

NHA will inspect abated units within five (5) business days of the owner's notification that the work has been completed. Payment will resume effective on the day the unit passes inspection.

During any abatement period the family continues to be responsible for its share of the rent. The owner must not seek payment from the family for abated amounts and may not use the abatement as cause for eviction.

HAP Contract Termination

The PHA must decide how long any abatement period will continue before the HAP contract will be terminated. The PHA should not terminate the contract until the family finds another unit, provided the family does so in a reasonable time [HCV GB p. 10-29] and must give the owner reasonable notice of the termination. The PHA will issue a voucher to permit the family to move to another unit as described in Chapter 10.

PHA Policy

The maximum length of time that a HAP may be abated is 90 days. However, if the owner completes corrections and notifies NHA before the termination date of the HAP contract, NHA may rescind the termination notice if:

- (1) the family still resides in the unit and wishes to remain in the unit and
- (2) the unit passes inspection.

Reasonable notice of HAP contract termination by NHA is 30 days.

8.II.H. ENFORCING FAMILY COMPLIANCE WITH HQS [24 CFR 982.404(b)]

Families are responsible for correcting any HQS violations listed in paragraph 8.I.D. If the family fails to correct a violation within the period allowed by the PHA (and any extensions), the PHA will terminate the family's assistance, according to the policies described in Chapter 12. If the owner carries out a repair for which the family is responsible under the lease, the owner may bill the family for the cost of the repair.

PART III: RENT REASONABLENESS [24 CFR 982.507]

8-III.A. OVERVIEW

No HAP contract can be approved until the PHA has determined that the rent for the unit is reasonable. The purpose of the rent reasonableness test is to ensure that a fair rent is paid for each unit rented under the HCV program.

HUD regulations define a reasonable rent as one that does not exceed the rent charged for comparable, unassisted units in the same market area.

HUD also requires that owners not charge more for assisted units than for comparable units on the premises. This part explains the method used to determine whether a unit's rent is reasonable.

PHA-owned Units [24 CFR 982.352(b)]

In cases where an HCV family is receiving assistance in a PHA-owned unit, the PHA must obtain the services of an independent entity to determine rent reasonableness in accordance with program requirements, and to assist the family in negotiating the contract rent when the family requests assistance.

A PHA-owned unit is defined as a unit that is owned by the PHA that administers the assistance under the consolidated ACC (including a unit owned by an entity substantially controlled by the PHA).

The independent agency must communicate the results of the rent reasonableness determination to the family and the PHA.

The independent agency must be approved by HUD, and may be the unit of general local government for the PHA jurisdiction (unless the PHA is itself the unit of general local government or an agency of such government).

8-III.B. WHEN RENT REASONABLENESS DETERMINATIONS ARE REQUIRED

Owner-initiated Rent Determinations

The PHA must make a rent reasonableness determination at initial occupancy and whenever the owner requests a rent adjustment.

The owner and family first negotiate the rent for a unit. The PHA (or independent agency in the case of PHA-owned units) will assist the family with the negotiations upon request.

At initial occupancy the PHA must determine whether the proposed rent is reasonable before a HAP Contract is signed. The owner must not change the rent during the initial lease term. Subsequent requests for rent adjustments must be consistent with the lease between the owner and the family. Rent increases will not be approved unless any failed items identified by the most recent HQS inspection have been corrected.

PHA Policy

Owner is to notify the PHA and resident of any rent increase at least 60 days prior to the effective date of increase 24 CFR982.308(g)(4). Once the increase is approved by the NHA as reasonable (with or without the need for negotiation) the owner will notify the resident (with a copy to NHA) of the amount and effective date of the increase. NHA will then recalculate the unit and notify both parties of the changes, giving proper notice. When an owner is late in making the request, NHA may deny the request or have the owner extend the effective date.

PHA- and HUD-Initiated Rent Reasonableness Determinations

HUD requires the PHA to make a determination of rent reasonableness (even if the owner has not requested a change) if there is a five percent (5%) decrease in the Fair Market Rent that goes into effect at least 60 days before the contract anniversary date.

HUD also may direct the PHA to make a determination at any other time. The PHA may decide that a new determination of rent reasonableness is needed at any time.

PHA Policy

In addition to the instances described above, NHA will make a determination of rent reasonableness at any time after the initial occupancy period if:

- (1) NHA determines that the initial rent reasonableness determination was in error or
- (2) NHA determines that the information provided by the owner about the unit or other units on the same premises was incorrect.

8-III.C. HOW COMPARABILITY IS ESTABLISHED

Factors to Consider

HUD requires PHAs to take into consideration the factors listed below when determining rent comparability. The PHA may use these factors to make upward or downward adjustments to the rents of comparison units when the units are not identical to the HCV-assisted unit.

- Location and age
- Unit size including the number of rooms and square footage of rooms
- The type of unit including construction type (e.g., single family, duplex, garden, low-rise, high-rise)
- The quality of the units including the quality of the original construction, maintenance and improvements made.
- Amenities, services, and utilities included in the rent

Units that Must Not be Used as Comparables

Comparable units must represent unrestricted market rents. Therefore, units that receive some form of federal, state, or local assistance that imposes rent restrictions cannot be considered comparable units.

These include units assisted by HUD through any of the following programs:

Section 8 project-based assistance, Section 236 and Section 221(d)(3) Below Market Interest Rate (BMIR) projects, HOME or Community Development Block Grant (CDBG) program-assisted units in which the rents are subsidized; units subsidized through federal, state, or local tax credits; units subsidized by the Department of Agriculture rural housing programs, and units that are rent-controlled by local ordinance.

Rents Charged for Other Units on the Premises

The Request for Tenancy Approval (HUD-52517) requires owners to provide information, on the form itself, about the rent charged for other unassisted comparable units on the premises if the premises include three (3) or more units.

By accepting the PHA payment each month the owner certifies that the rent is not more than the rent charged for comparable unassisted units on the premises. If asked to do so, the owner must give the PHA information regarding rents charged for other units on the premises.

8-III.D. PHA RENT REASONABLENESS METHODOLOGY

How Market Data is Collected

PHA Policy

The PHA will primarily utilize www.gosection8.com which will collect and maintain data on market rents in the PHA's jurisdiction. Information sources include newspapers, relators, market surveys, inquiries of owners and other available sources. The data will be maintained by bedroom size and market areas. Market areas may be defined by zip codes. The data will be updated on an ongoing basis and rent information that is more than 12 months old will be archived in www.gosection8.com. Market Rent Data greater than 12 months old will not be used for eligibility but may be used for reference.

How Rents are Determined

PHA Policy

The rent for a unit proposed for HCV assistance will be compared to the rent charged for comparable units in the same market area. The PHA will develop a range of prices for comparable units by bedroom size within defined market areas. Units proposed for HCV assistance will be compared to the units within this rent range. Because units may be similar, but not exactly like the unit proposed for HCV assistance, the PHA may make adjustments to the range of prices to account for these differences. The adjustment must reflect the local market. Not all differences in units require adjustments (e.g the presence or absence of a garbage disposal may not affect the rent in some market areas).

The PHA uses a unit-to unit comparison, by which the rent for a unit proposed for HCV assistance is directly compared to the rents for one or more unassisted units selected as comparables within the same market area. Geocoded maps will be used to identify the non-assisted units in closest proximity to the subject unit, and unit data information will be used to select the most similar units.

In comparing rents, the PHA will take into account critical market factors that impact rent, including the location, quality, size, unit type, and age of the contract unit, as well as any amenities, housing services, maintenance and utilities to be provided by the owner in accordance with the lease.

Where comparable units differ from the unit proposed for HCV assistance, the PHA will determine whether those differences impact rent. Where they do, the PHA will adjust the rental value of the comparable units, up or down, based on the market value of these adjusted rents for the comparable units, enabling a fair, accurate, market-based.

Adjustments may vary by unit type (e.g., a second bathroom may be more valuable in a three-bedroom unit than in a two-bedroom). The adjustment must reflect the rental value of the difference – not its construction costs (e.g. it might cost \$20,000 to put on a new roof, but the new roof might not make any difference in what a tenant would be willing to pay because rents units are presumed to have functioning roofs). When a comparable project offers rent concessions (e.g., first month rent-free, or reduced rent) reported monthly rents will be adjusted accordingly. For example, if a comparable project reports rents of \$500/month but new tenants receive the first month's rents free, the actual rent for the unit would be calculated as follows: $\$500 \times 11 \text{ months} - 5500 / 12 \text{ months} = \text{actual monthly rent of } \488 .

The PHA will notify the owner of the rent PHA can approve based upon its analysis of rents for comparable units. The owner may submit information about other comparable units in the market area. The PHA will confirm the accuracy of the information provided and consider this additional information when making rent determinations. The owner must submit any additional information within 5 business days of the PHA's request for information or the owner's request to submit information.

.

EXHIBIT 8-1: OVERVIEW OF HUD HOUSING QUALITY STANDARDS

Note: This document provides an overview of HQS. For more detailed information see the following documents:

- 24 CFR 982.401, Housing Quality Standards (HQS)
- Housing Choice Voucher Guidebook, Chapter 10.
- HUD Housing Inspection Manual for Section 8 Housing
- HUD Inspection Form, form HUD-52580 (3/01) and Inspection Checklist, form HUD-52580-A (9/00)

Sanitary Facilities

The dwelling unit must include sanitary facilities within the unit. □ The sanitary facilities must be usable in privacy and must be in proper operating condition and adequate for personal cleanliness and disposal of human waste.

Food Preparation and Refuse Disposal

The dwelling unit must have space and equipment suitable for the family to store, prepare, and serve food in a sanitary manner.

Space and Security

The dwelling unit must provide adequate space and security for the family. This includes having at least one bedroom or living/sleeping room for each two persons.

Thermal Environment

The unit must have a safe system for heating the dwelling unit. Air conditioning is not required but if provided must be in proper operating condition. The dwelling unit must not contain unvented room heaters that burn gas, oil, or kerosene. Portable electric room heaters or kitchen stoves with built-in heating units are not acceptable as a primary source of heat for units located in climatic areas where permanent heat systems are required.

Illumination and Electricity

Each room must have adequate natural or artificial illumination to permit normal indoor activities and to support the health and safety of occupants. The dwelling unit must have sufficient electrical sources so occupants can use essential electrical appliances. Minimum standards are set for different types of rooms. Once the minimum standards are met, the number, type and location of electrical sources are a matter of tenant preference.

Structure and Materials

The dwelling unit must be structurally sound. Handrails are required when four or more steps (risers) are present, and protective railings are required when porches, balconies, and stoops are thirty inches or more off the ground. The elevator servicing the unit must be working [if there is one]. Manufactured homes must have proper tie-down devices capable of surviving wind loads common to the area.

Interior Air Quality

The dwelling unit must be free of air pollutant levels that threaten the occupants' health. There must be adequate air circulation in the dwelling unit. Bathroom areas must have one openable window or other adequate ventilation. Any sleeping room must have at least one window. If a window was designed to be opened, it must be in proper working order.

Water Supply

The dwelling unit must be served by an approved public or private water supply that is sanitary and free from contamination. Plumbing fixtures and pipes must be free of leaks and threats to health and safety.

Lead-Based Paint

Lead-based paint requirements apply to dwelling units built prior to 1978 that are occupied or can be occupied by families with children under six years of age, excluding zero bedroom dwellings. Owners must:

- Disclose known lead-based paint hazards to prospective tenants before the lease is signed,
- provide all prospective families with "Protect Your Family from Lead in Your Home",
- Stabilize deteriorated painted surfaces and conduct hazard reduction activities when identified by the PHA
- Notify tenants each time such an activity is performed
- Conduct all work in accordance with HUD safe practices
- As part of ongoing maintenance ask each family to report deteriorated paint.

For units occupied by environmental intervention blood lead level (lead poisoned) children under six years of age, a risk assessment must be conducted (paid for by the PHA). If lead hazards are identified during the risk assessment, the owner must complete hazard reduction activities.

See HCV GB p. 10-15 for a detailed description of these requirements. For additional information on lead-based paint requirements see 24 CFR 35, Subparts A, B, M, and R.

Access

Use and maintenance of the unit must be possible without unauthorized use of other private properties. The building must provide an alternate means of exit in case of fire.

Site and Neighborhood

The site and neighborhood must be reasonably free from disturbing noises and reverberations, excessive trash or vermin, or other dangers to the health, safety, and general welfare of the occupants.

Sanitary Condition

The dwelling unit and its equipment must be in sanitary condition and free of vermin and rodent infestation. The unit must have adequate barriers to prevent infestation.

Smoke Detectors

Smoke detectors must be installed in accordance with and meet the requirements of the National Fire Protection Association Standard (NFPA) 74 (or its successor standards). If the dwelling unit is occupied by any person with a hearing impairment, smoke detectors must have an appropriate alarm system as specified in NFPA 74 (or successor standards).

Hazards and Health/Safety

The unit, interior and exterior common areas accessible to the family, the site, and the surrounding neighborhood must be free of hazards to the family's health and safety.

EXHIBIT 8-2: SUMMARY OF TENANT PREFERENCE AREAS RELATED TO HOUSING QUALITY

Note: This document provides an overview of unit and site characteristics and conditions for which the family determines acceptability. For more detailed information see the following documents:

- Housing Choice Voucher Guidebook, Chapter 10.
- HUD Housing Inspection Manual for Section 8 Housing
- HUD Inspection Form, form HUD-52580 (3/01) and Inspection Checklist, form HUD-52580-A (9/00)

Provided the minimum housing quality standards have been met, HUD permits the family to determine whether the unit is acceptable with regard to the following characteristics.

(1) Sanitary Facilities. The family may determine the adequacy of the cosmetic condition and quality of the sanitary facilities, including the size of the lavatory, tub, or shower; the location of the sanitary facilities within the unit; and the adequacy of the water heater.

(2) Food Preparation and Refuse Disposal. The family selects size and type of equipment it finds acceptable. When the family is responsible for supplying cooking appliances, the family may choose to use a microwave oven in place of a conventional oven, stove, or range. When the owner is responsible for providing cooking appliances, the owner may offer a microwave oven in place of an oven, stove, or range only if other subsidized and unsubsidized units on the premises are furnished with microwave ovens only. The adequacy of the amount and type of storage space, the cosmetic conditions of all equipment, and the size and location of the kitchen are all determined by the family.

(3) Space and Security. The family may determine the adequacy of room sizes and room locations. The family is also responsible for deciding the acceptability of the type of door and window locks.

(4) Energy conservation items. The family may determine whether the amount of insulation, presence of absence of storm doors and windows and other energy conservation items are acceptable.

(5) Illumination and Electricity. The family may determine whether the location and the number of outlets and fixtures (over and above those required to meet HQS standards) are acceptable or if the amount of electrical service is adequate for the use of appliances, computers, or stereo equipment.

- (6) Structure and Materials. Families may determine whether minor defects, such as lack of paint, or worn flooring or carpeting will affect the livability of the unit.
- (7) Indoor Air. Families may determine whether window and door screens, filters, fans, or other devices for proper ventilation are adequate to meet the family's needs. However, if screens are present they must be in good condition.
- (8) Sanitary Conditions. The family determines whether the sanitary conditions in the unit, including minor infestations, are acceptable.
- (9) Neighborhood conditions. Families may determine whether neighborhood conditions such as the presence of drug activity, commercial enterprises, and convenience to shopping will affect the livability of the unit.

Families have no discretion with respect to lead-based paint standards and smoke detectors.

CHAPTER 9

GENERAL LEASING POLICIES

INTRODUCTION

Chapter 9 covers the lease-up process from the family's submission of a Request for Tenancy Approval to execution of the HAP contract.

In order for the PHA to assist a family in a particular dwelling unit, or execute a Housing Assistance Payments (HAP) contract with the owner of a dwelling unit, the PHA must determine that all the following program requirements are met:

- The unit itself must qualify as an eligible unit [24 CFR 982.305(a)]
- The unit must be inspected by the PHA and meet the Housing Quality Standards (HQS) [24 CFR 982.305(a)]
- The lease offered by the owner must be approvable and must include the required Tenancy Addendum [24 CFR 982.305(a)]
- The rent to be charged by the owner for the unit must be reasonable [24 CFR 982.305(a)]
- The owner must be an eligible owner, approvable by the PHA, with no conflicts of interest [24 CFR 982.306]
- For families initially leasing a unit only: Where the gross rent of the unit exceeds the applicable payment standard for the family, the share of rent to be paid by the family cannot exceed 40 percent of the family's monthly adjusted income [24 CFR 982.305(a)]

9-I.A. TENANT SCREENING

The PHA has no liability or responsibility to the owner or other persons for the family's behavior or suitability for tenancy [24 CFR 982.307(a)(1)].

The PHA may elect to screen applicants for family behavior or suitability for tenancy. See Chapter 3 for a discussion of the PHA's policies with regard to screening applicant families for program eligibility [24 CFR 982.307(a)(1)].

The owner is responsible for screening and selection of the family to occupy the owner's unit. At or before PHA approval of the tenancy, the PHA must inform the owner that screening and selection for tenancy is the responsibility of the owner [24 CFR 982.307(a)(2)]. The PHA must also inform the owner or manager of his/her rights and obligations under the Violence against Women Act of 2005 (VAWA) [24 CFR 5.2005(a)(2)]

The PHA must provide the owner with the family's current and prior address (as shown in the PHA records); and the name and address (if known to the PHA) of the landlord at the family's current and prior address. [24 CFR 982.307 (b)(1)].

The PHA is permitted, but not required, to offer the owner other information in the PHA's possession about the family's tenancy [24 CFR 982.307(b)(2)].

The PHA's policy on providing information to the owner must be included in the family's briefing packet [24 CFR 982.307(b)(3)]. The PHA may not disclose to the owner any confidential information provided in response to a PHA request for documentation of domestic violence, dating violence, or stalking except at the written request or with the written consent of the individual providing the documentation [24 CFR 5.2007(b)(4)].

PHA Policy

NHA will not screen applicants for family behavior or suitability for tenancy.

NHA will not provide additional screening information to the owner.

9-I.B. REQUESTING TENANCY APPROVAL [Form HUD-52517]

After the family is issued a voucher, the family must locate an eligible unit, with an owner or landlord willing to participate in the voucher program. Once a family finds a suitable unit and the owner is willing to lease the unit under the program, the owner and the family must request the PHA to approve the assisted tenancy in the selected unit.

The owner and the family must submit two documents to the PHA:

- Completed Request for Tenancy Approval (RTA) – Form HUD-52517
- Copy of the proposed lease, including the HUD-prescribed Tenancy Addendum – Form HUD-52641-A

The RTA contains important information about the rental unit selected by the family, including the unit address, number of bedrooms, structure type, year constructed, utilities included in the rent, and the requested beginning date of the lease, necessary for the PHA to determine whether to approve the assisted tenancy in this unit.

Owners must certify to the most recent amount of rent charged for the unit and provide an explanation for any difference between the prior rent and the proposed rent.

Owners must certify that they are not the parent, child, grandparent, grandchild, sister or brother of any member of the family, unless the PHA has granted a request for reasonable accommodation for a person with disabilities who is a member of the tenant household.

For units constructed prior to 1978, owners must either 1) certify that the unit, common areas, and exterior have been found to be free of lead-based paint by a certified inspector; or 2) attach a lead-based paint disclosure statement.

Both the RTA and the proposed lease must be submitted no later than the expiration date stated on the voucher. [HCV GB p.8-15].

PHA Policy

The RTA must be signed by both the family and the owner.

The owner may submit the RTA on behalf of the family.

Completed RTA (including the proposed dwelling lease) must be submitted as hard copies, in-person, by mail, or by fax.

The family may not submit, and NHA will not process, more than one (1) RTA at a time.

When the family submits the RTA, NHA will review the RTA for completeness.

If the RTA is incomplete (including lack of signature by family, owner, or both), or if the dwelling lease is not submitted with the RTA, NHA will notify the family and the owner of the deficiencies.

Missing information and/or missing documents will only be accepted as hard copies, in-person, by mail, or by fax. NHA will not accept missing information over the phone.

When the family submits the RTA and proposed lease, NHA will also review the terms of the RTA for consistency with the terms of the proposed lease.

If the terms of the RTA are not consistent with the terms of the proposed lease, the PHA will notify the family and the owner of the discrepancies.

Corrections to the terms of the RTA and/or the proposed lease will only be accepted as hard copies, in-person, by mail or by fax. NHA will not accept corrections by phone.

Because of the time sensitive nature of the tenancy approval process, NHA will attempt to communicate with the owner and family by phone, fax, or email. NHA will use mail when the parties can't be reached by phone, fax, or email.

9-I.C. OWNER PARTICIPATION

The PHA does not formally approve an owner to participate in the HCV program. However, there are a number of criteria where the PHA may deny approval of an assisted tenancy based on past owner behavior, conflict of interest, or other owner-related issues. No owner has a right to participate in the HCV program [24 CFR 982.306(e)]

See Chapter 13 for a full discussion of owner qualification to participate in the HCV program.

9-I.D. ELIGIBLE UNITS

There are a number of criteria that a dwelling unit must meet in order to be eligible for assistance under the voucher program. Generally, a Housing Choice Voucher (HCV)-holder family may choose any available rental dwelling unit on the market in the PHA's jurisdiction. This includes the dwelling unit they are currently occupying.

Ineligible Units [24 CFR 982.352(a)]

The PHA may not assist a unit under the voucher program if the unit is a public housing or Indian housing unit; a unit receiving project-based assistance under section 8 of the 1937 Act (42 U.S.C. 1437f); nursing homes, board and care homes, or facilities providing continual psychiatric, medical, or nursing services; college or other school dormitories; units on the grounds of penal, reformatory, medical, mental, and similar public or private institutions; a unit occupied by its owner or by a person with any interest in the unit.

PHA-Owned Units [24 CFR 982.352(b)]

Otherwise eligible units that are owned or substantially controlled by the PHA issuing the voucher may also be leased in the voucher program. In order for a PHA-owned unit to be leased under the voucher program, the unit must not be ineligible housing and the PHA must inform the family, both orally and in writing, that the family has the right to select any eligible unit available for lease and that the family is free to select a PHA-owned unit without any pressure or steering by the PHA.

PHA Policy

NHA does have eligible NHA-owned units available for leasing under the voucher program.

Special Housing Types [24 CFR 982 Subpart M]

HUD regulations permit, but do not generally require, the PHA to permit families to use voucher assistance in a number of special housing types in accordance with the specific requirements applicable to those programs.

These special housing types include single room occupancy (SRO) housing, congregate housing, group home, shared housing, manufactured home space (where the family owns the manufactured home and leases only the space), cooperative housing and homeownership option.

See Chapter 15 for specific information and policies on any of these housing types that the PHA has chosen to allow.

The regulations do require the PHA to permit use of any special housing type if needed as a reasonable accommodation so that the program is readily accessible to and usable by persons with disabilities.

Duplicative Assistance [24 CFR 982.352(c)]

A family may not receive the benefit of HCV tenant-based assistance while receiving the benefit of any of the following forms of other housing subsidy, for the same unit or for a different unit:

- Public or Indian housing assistance;
- Other Section 8 assistance (including other tenant-based assistance);

- Assistance under former Section 23 of the United States Housing Act of 1937 (before amendment by the Housing and Community Development Act of 1974);
- Section 101 rent supplements;
- Section 236 rental assistance payments;
- Tenant-based assistance under the HOME Program;
- Rental assistance payments under Section 521 of the Housing Act of 1949 (a program of the Rural Development Administration);
- Any local or State rent subsidy;
- Section 202 supportive housing for the elderly;
- Section 811 supportive housing for persons with disabilities; (11) Section 202 projects for non-elderly persons with disabilities (Section 162 assistance); or
- Any other duplicative federal, State, or local housing subsidy, as determined by HUD. For this purpose, 'housing subsidy' does not include the housing component of a welfare payment, a social security payment received by the family, or a rent reduction because of a tax credit.

Housing Quality Standards (HQS) [24 CFR 982.305 and 24 CFR 982.401]

In order to be eligible, the dwelling unit must be in decent, safe and sanitary condition. This determination is made using HUD's Housing Quality Standards (HQS) and/or equivalent state or local standards approved by HUD. See Chapter 8 for a full discussion of the HQS standards, as well as the process for HQS inspection at initial lease-up.

Unit Size

In order to be eligible, the dwelling unit must be appropriate for the number of persons in the household. A family must be allowed to lease an otherwise acceptable dwelling unit with fewer bedrooms than the number of bedrooms stated on the voucher issued to the family, provided the unit meets the applicable HQS space requirements [24 CFR 982.402(d)]. The family must be allowed to lease an otherwise acceptable dwelling unit with more bedrooms than the number of bedrooms stated on the Housing Choice Voucher (HCV) issued to the family.

See Chapter 5 for a full discussion of subsidy standards.

Rent Reasonableness [24 CFR 982.305 and 24 CFR 982.507]

In order to be eligible, the dwelling unit must have a reasonable rent. The rent must be reasonable in relation to comparable unassisted units in the area and must not be in excess of rents charged by the owner for comparable, unassisted units on the premises.

See Chapter 8 for a full discussion of rent reasonableness and the rent reasonableness determination process.

Rent Burden [24 CFR 982.508]

Where a family is initially leasing a unit and the gross rent of the unit exceeds the applicable payment standard for the family, the dwelling unit rent must be at a level where the family's share of rent does not exceed 40 percent of the family's monthly adjusted income.

See Chapter 6 for a discussion of calculation of gross rent, the use of payment standards, and calculation of family income, family share of rent and HAP.

9-I.E. LEASE AND TENANCY ADDENDUM

The family and the owner must execute and enter into a written dwelling lease for the assisted unit. This written lease is a contract between the tenant family and the owner; the PHA is not a party to this contract.

The tenant must have legal capacity to enter a lease under State and local law. 'Legal capacity' means that the tenant is bound by the terms of the lease and may enforce the terms of the lease against the owner [24 CFR 982.308(a)]

Lease Form and Tenancy Addendum [24 CFR 982.308]

If the owner uses a standard lease form for rental to unassisted tenants in the locality or the premises, the lease must be in such standard form. If the owner does not use a standard lease form for rental to unassisted tenants, the owner may use another form of lease. The HAP contract prescribed by HUD contains the owner's certification that if the owner uses a standard lease form for rental to unassisted tenants, the lease is in such standard form.

All provisions in the HUD-required Tenancy Addendum must also be added word-for-word to the owner's standard lease form, for use with the assisted family. The Tenancy Addendum includes the tenancy requirements for the program and the composition of the household as approved by the PHA. As a part of the lease, the tenant shall have the right to enforce the Tenancy Addendum against the owner and the terms of the Tenancy Addendum shall prevail over any other provisions of the lease.

PHA Policy

NHA will have a model lease available for owners who do not use a standard lease form for their unassisted tenants. The model lease contains the HUD-prescribed tenancy addendum.

Lease Information [24 CFR 982.308(d)]

The assisted dwelling lease must contain all of the required information as listed below:

- The names of the owner and the tenant:
- The unit rented (address, apartment number, and any other information needed to identify the contract unit)
- The term of the lease (initial term and any provisions for renewal)
- The amount of the monthly rent to owner
- A specification of what utilities and appliances are to be supplied by the owner, and what utilities and appliances are to be supplied by the family

Term of Assisted Tenancy

The initial term of the assisted dwelling lease must be for at least one year [24 CFR 982.309]. The initial lease term is also stated in the HAP contract.

The HUD program regulations permit the PHA to approve a shorter initial lease term if certain conditions are met.

PHA Policy

NHA will not approve an initial lease term of less than one (1) year.

During the initial term of the lease, the owner may not raise the rent to owner [24 CFR 982.309].

Any provisions for renewal of the dwelling lease will be stated in the dwelling lease [HCV Guidebook, pg. 8-22].

There are no HUD requirements regarding any renewal extension terms, except that they must be in the dwelling lease if they exist.

The PHA may execute the HAP contract even if there is less than one year remaining from the beginning of the initial lease term to the end of the last expiring funding increment under the consolidated ACC. [24 CFR 982.309(b)].

Security Deposit [24 CFR 982.313 (a) and (b)]

The owner may collect a security deposit from the tenant. The PHA may prohibit security deposits in excess of private market practice, or in excess of amounts charged by the owner to unassisted tenants. However, if the PHA chooses to do so, language to this effect must be added to Part A of the HAP contract [Form HUD-52641].

PHA Policy

NHA will allow the owner to collect security deposit amounts up to the maximum allowed for the State of Connecticut, currently 2 months rent.

Separate Non-Lease Agreements between Owner and Tenant

Owners may not demand or accept any rent payment from the family in excess of the rent to the owner minus the PHA's housing assistance payments to the owner [24 CFR 982.451(b)(4)].

The owner may not charge the tenant extra amounts for items customarily included in rent in the locality, or provided at no additional cost to unsubsidized tenants in the premises [24 CFR 982.510(c)].

PHA Policy

NHA does not permit owners and families to execute separate, non-lease agreements for services, appliances and/or other items that are not included in the lease.

Any items, appliances, or other services that are customarily provided to unassisted families as part of the dwelling lease with those families, or are permanently installed in the dwelling unit must be included in the dwelling lease for the assisted family. These items, appliances or services cannot be placed under a separate non-lease agreement between the owner and family. Side payments for additional rent, or for items, appliances or services customarily provided to unassisted families as part of the dwelling lease for those families, are prohibited.

PHA Review of Lease

The PHA will review the dwelling lease for compliance with all applicable requirements.

PHA Policy

If the dwelling lease is incomplete or incorrect, NHA will notify the family and the owner of the deficiencies. Missing and corrected lease information will only be accepted as hard copies, in-person, by mail, or by fax. NHA will not accept missing and corrected information over the phone.

Because the initial leasing process is time-sensitive, NHA will attempt to communicate with the owner and family by phone, fax, or email. NHA will use mail when the parties can't be reached by phone, fax, or email.

The PHA is permitted, but is not required, to review the lease to determine if the lease complies with State and local law and is permitted to decline to approve the tenancy if the PHA determines that the lease does not comply with State or local law [24 CFR 982.308(c)]

PHA Policy

NHA may review the owner's lease for compliance with state/local law.

9-I.F. TENANCY APPROVAL [24 CFR 982.305]

After receiving the family's Request for Tenancy Approval, with proposed dwelling lease, the PHA must promptly notify the family and owner whether the assisted tenancy is approved.

Prior to approving the assisted tenancy and execution of a HAP contract, the PHA must ensure that all required actions and determinations, discussed in Part I of this chapter have been completed.

These actions include ensuring that the unit is eligible; the unit has been inspected by the PHA and meets the Housing Quality Standards (HQS); the lease offered by the owner is approvable and includes the required Tenancy Addendum; the rent to be charged by the owner for the unit is reasonable; where the family is initially leasing a unit and the gross rent of the unit exceeds the applicable payment standard for the family, the share of rent to be paid by the family does not exceed forty (40) percent of the family's monthly adjusted income [24 CFR 982.305(a)]; the owner is an eligible owner, not disapproved by the PHA, with no conflicts of interest [24 CFR 982.306]; the family and the owner have executed the lease, including the Tenancy Addendum, and the lead-based paint disclosure information [24 CFR 982.305(b)].

PHA Policy

NHA will complete its determination within ten (10) business days of receiving all required information.

If the terms of the RTA/proposed lease are changed for any reason, including but not limited to negotiation with NHA, NHA will obtain corrected copies of the RTA and proposed lease, signed by the family and the owner.

Corrections to the RTA/proposed lease will only be accepted as hard copies, in-person, by mail, or by fax. NHA will not accept corrections over the phone.

If NHA determines that the tenancy cannot be approved for any reason, the owner and the family will be notified by phone or in writing and given the opportunity to address any reasons for disapproval. NHA will instruct the owner and family of the steps that are necessary to approve the tenancy.

Where the tenancy is not approvable because the unit is not approvable, the family must continue to search for eligible housing within the timeframe of the issued voucher.

If the tenancy is not approvable due to rent affordability (including rent burden and rent reasonableness), NHA will attempt to negotiate the rent with the owner. If a new, approvable rent is negotiated, the tenancy will be approved. If the owner is not willing to negotiate an approvable rent, the family must continue to search for eligible housing within the timeframe of the issued voucher.

9-I.G. HAP CONTRACT EXECUTION [24 CFR 982.305]

The HAP contract is a written agreement between the PHA and the owner of the dwelling unit occupied by a housing choice voucher assisted family.

Under the HAP contract, the PHA agrees to make housing assistance payments to the owner on behalf of a specific family occupying a specific unit and obliges the owner to comply with all program requirements.

The HAP contract format is prescribed by HUD.

If the PHA has given approval for the family of the assisted tenancy, the owner and the PHA execute the HAP contract.

The term of the HAP contract must be the same as the term of the lease [24 CFR 982.451(a)(2)].

The PHA is permitted to execute a HAP contract even if the funding currently available does not extend for the full term of the HAP contract.

The PHA must make a best effort to ensure that the HAP contract is executed before the beginning of the lease term. Regardless, the HAP contract must be executed no later than 60 calendar days from the beginning of the lease term.

The PHA may not pay any housing assistance payment to the owner until the HAP contract has been executed. If the HAP contract is executed during the period of 60 calendar days from the

beginning of the lease term, the PHA will pay housing assistance payments after execution of the HAP contract (in accordance with the terms of the HAP contract), to cover the portion of the lease term before execution of the HAP contract (a maximum of 60 days).

Any HAP contract executed after the sixty (60) day period is void, and the PHA may not pay any housing assistance payment to the owner.

PHA Policy

Owners who have not previously participated in the HCV program must attend a meeting with NHA in which the terms of the Tenancy Addendum and the HAP contract will be explained. NHA may waive this requirement on a case-by-case basis, if it determines that the owner is sufficiently familiar with the requirements and responsibilities under the HCV program.

The owner and the assisted family will execute the dwelling lease and the owner must provide a copy to NHA. The owner and NHA will execute the HAP contract. NHA will not execute the HAP contract until the owner has submitted IRS form W-9. NHA will ensure that the owner receives a copy of the executed HAP contract.

See Chapter 13 for a discussion of the HAP contract and contract provisions.

9-I.H. CHANGES IN LEASE OR RENT [24 CFR 982.308]

If the tenant and the owner agree to any changes in the lease, such changes must be in writing, and the owner must immediately give the PHA a copy of such changes. The lease, including any changes, must remain in accordance with the requirements of this chapter.

Generally, PHA approval of tenancy and execution of a new HAP contract are not required for changes in the lease. However, under certain circumstances, voucher assistance in the unit shall not be continued unless the PHA has approved a new tenancy in accordance with program requirements and has executed a new HAP contract with the owner. These circumstances include:

- Changes in lease requirements governing tenant or owner responsibilities for utilities or appliances
- Changes in lease provisions governing the term of the lease
- The family moves to a new unit, even if the unit is in the same building or complex

In these cases, if the HCV assistance is to continue, the family must submit a new Request for Tenancy Approval (RTA) along with a new dwelling lease containing the altered terms. A new tenancy must then be approved in accordance with this chapter.

Where the owner is changing the amount of rent, the owner must notify the NHA, in writing, of any changes in the amount of the rent to owner at least sixty (60) days prior to the effective date of increase. [24 CFR 982.308(g)(4)].

NHA will agree to such an increase only if the amount of the rent to owner is considered reasonable according to the rent reasonableness standards discussed in Chapter 8. If the requested rent is not found to be reasonable, the owner must either reduce the requested rent increase, or give the family notice in accordance with the terms of the lease.

No rent increase is permitted during the initial term of the lease [24 CFR 982.309(a)(3)].

PHA Policy

Where the owner is requesting a rent increase, NHA will determine whether the requested increase is reasonable.

The owner will be notified of the determination in writing.

Once the increase is approved by NHA the owner would notify the tenant with a copy to NHA.

CHAPTER 10

MOVING WITH CONTINUED ASSISTANCE AND PORTABILITY

INTRODUCTION

Freedom of choice is a hallmark of the housing choice voucher (HCV) program. In general, therefore, HUD regulations impose few restrictions on where families may live or move with HCV assistance. This chapter sets forth HUD regulations and PHA policies governing moves within or outside the PHA's jurisdiction in two parts:

Part I: Moving with Continued Assistance. This part covers the general rules that apply to all moves by a family assisted under the PHA's HCV program, whether the family moves to another unit within the PHA's jurisdiction or to a unit outside the PHA's jurisdiction under portability.

Part II: Portability. This part covers the special rules that apply to moves by a family under portability, whether the family moves out of or into the PHA's jurisdiction. This part also covers the special responsibilities that the PHA has under portability regulations and procedures.

PART I: MOVING WITH CONTINUED ASSISTANCE

10-I.A. ALLOWABLE MOVES

HUD lists six regulatory conditions under which an assisted family is allowed to move to a new unit with continued assistance.

Permission to move is subject to the restrictions set forth in section 10-I.B.

- The family has a right to terminate the lease on notice to the owner (for the owner's breach or otherwise) and has given a notice of termination to the owner in accordance with the lease [24 CFR 982.314(b)(3)]. If the family terminates the lease on notice to the owner, the family must give the PHA a copy of the notice at the same time [24 CFR 982.314(d)(1)].
- The lease for the family's unit has been terminated by mutual agreement of the owner and the family [24 CFR 982.314(b)(1)(ii)].

PHA Policy

If the family and the owner mutually agree to terminate the lease for the family's unit, the family must give NHA a copy of the termination agreement. Note: Not available during initial year.

The owner has given the family a notice to vacate, has commenced an action to evict the family, or has obtained a court judgment or other process allowing the owner to evict the family [24 CFR 982.314(b)(2)]. The family must give the PHA a copy of any owner eviction notice [24 CFR 982.551(g)]. The family or a member of the family is or has been the victim of domestic violence, dating violence, or stalking and the move is needed to protect the health or safety of the family or family has moved out of its unit in violation of the lease, with or without prior notification to the PHA, if the family or family member who is the victim reasonably believed that he or she was imminently threatened by harm from further violence if he or she remained in the unit [24 CFR 982.314(b)(4), 24 CFR 982.353(b)].

PHA Policy

If a family requests permission to move with continued assistance based on a claim that the move is necessary to protect the health or safety of a family member who is or has been the victim of domestic violence, dating violence, or stalking, NHA will request documentation in accordance with section 16-IX.D of this plan. NHA reserves the right to waive the documentation requirement if it determines that a statement or other corroborating evidence from the family or family member will suffice. In such cases, NHA will document the waiver in the family's file.

- The PHA has terminated the assisted lease for the family's unit for the owner's breach [24 CFR 982.314(b)(1)(i)].
- The PHA determines that the family's current unit does not meet the HQS space standards because of an increase in family size or a change in family composition. In such cases, the PHA must issue the family a new voucher, and the family and PHA must try to find an acceptable unit as soon as possible. If an acceptable unit is available for the family, the PHA must terminate the HAP contract for the family's old unit in accordance with the HAP contract terms and must notify both the family and the owner of the termination. The HAP contract terminates at the end of the calendar month that follows the calendar month in which the PHA gives notice to the owner. [24 CFR 982.403(a) and (c)]

- All HCV moves must be on the 1st of the month except for emergencies or circumstances beyond the resident control. Additional exceptions may be requested by the household and approved as determined by the Executive Director.

10-I.B. RESTRICTIONS ON MOVES

A family's right to move is generally contingent upon the family's compliance with program requirements [24 CFR 982.1(b)(2)]. HUD specifies two conditions under which a PHA may deny a family permission to move and two ways in which a PHA may restrict moves by a family.

Denial of Moves

HUD regulations permit the PHA to deny a family permission to move under the following conditions:

Insufficient Funding

The PHA may deny a family permission to move if the PHA does not have sufficient funding for continued assistance [24 CFR 982.314(e)(1)]. However, Notice PIH 2011-3 significantly restricts the ability of PHA's to deny permission to move due to insufficient funding and places further requirements on PHA's regarding moves denied due to lack of funding. The requirements found in this notice are mandatory.

PHA Policy

NHA will deny a family permission to move on grounds that NHA does not have sufficient funding for continued assistance if

- (a) the move is initiated by the family, not the owner or NHA;
- (b) NHA can demonstrate that the move will, in fact, result in higher subsidy costs; and
- (c) NHA can demonstrate, in accordance with the policies in Part VIII of Chapter 16, that it does not have sufficient funding in its annual budget to accommodate the higher subsidy costs.

NHA will create a list of families whose moves have been denied due to insufficient funding. When funds become available, the families on this list will take precedence over families on the waiting list. The PHA will use the same procedures for notifying families with open requests to move when funds become available as it uses for notifying families on the waiting list (see section 4-III.D).

NHA will inform the family of its policy regarding moves denied due to insufficient funding in a letter to the family at the time the move is denied.

Grounds for Denial or Termination of Assistance

The PHA has grounds for denying or terminating the family's assistance [24 CFR 982.314(e)(2)].

PHA Policy

If NHA has grounds for denying or terminating a family's assistance, NHA will act on those grounds in accordance with the regulations and policies set forth in Chapters 3 and 12, respectively. The participant must provide landlord documentation that he/she is in good standing before a voucher to move will be issued.

Restrictions on Elective Moves [24 CFR 982.314(c)]

HUD regulations permit the PHA to prohibit any elective move by a participant family during the family's initial lease term. They also permit the PHA to prohibit more than one elective move by a participant family during any 12-month period. However, such prohibitions, if adopted, do not apply when the family or a member of the family is or has been the victim of domestic violence, dating violence, or stalking and the move is needed to protect the health or safety of the family or family member. (For the policy on documentation of abuse, see section 10-I.A.)

PHA Policy

NHA will deny a family permission to make an elective move during the family's initial lease term. This policy applies to moves within NHA's jurisdiction or outside it under portability.

NHA will also deny a family permission to make more than one elective move during any twelve (12)-month period. This policy applies to all assisted families residing in NHA's jurisdiction.

NHA will consider exceptions to these policies for the following reasons: to protect the health or safety of a family member (e.g., lead-based paint hazards, domestic violence, witness protection programs), to accommodate a change in family circumstances (e.g., new employment, school attendance in a distant area), or to address an emergency situation over which a family has no control. This generally does not apply to a pre-existing medical condition.

In addition, the PHA will allow exceptions to these policies for purposes of reasonable accommodation of a family member who is a person with disabilities (see Chapter 2).

10-I.C. MOVING PROCESS

Notification

If a family wishes to move to a new unit, the family must notify the PHA and the owner before moving out of the old unit or terminating the lease on notice to the owner [24 CFR 982.314(d)(2)].

If the family wishes to move to a unit outside the PHA's jurisdiction under portability, the notice to the PHA must specify the area where the family wishes to move [24 CFR 982.314(d)(2), Notice PIH 2011-3].

The notices must be in writing [24 CFR 982.5].

Approval

PHA Policy

Upon receipt of a family's notification that it wishes to move, NHA will determine whether the move is approvable in accordance with the regulations and policies set forth in sections 10-I.A and 10-I.B. The participant must provide landlord documentation that he/she is in good standing before a voucher to move will be issued.

NHA will notify the family in writing of its determination within ten (10) business days following receipt of the family's notification.

Re-examination of Family Income and Composition

PHA Policy

For families approved to move to a new unit within NHA's jurisdiction, NHA will perform a new annual re-examination in accordance with the policies set forth in Chapter 11 of this plan.

For families moving into or families approved to move out of NHA's jurisdiction under portability, NHA will follow the policies set forth in Part II of this chapter.

Voucher Issuance and Briefing

PHA Policy

For families approved to move to a new unit within NHA's jurisdiction, NHA will issue a new housing choice voucher within ten (10) business days of NHA's written approval to move. No briefing is required for these families. NHA will follow the policies set forth in Chapter 5 on voucher term, extension, and expiration. If a family does not locate a new unit within the term of the voucher and any extensions, the family may remain in its current unit with continued voucher assistance if the owner agrees and NHA approves. Otherwise, the family will lose its assistance.

For families moving into or families approved to move out of NHA's jurisdiction under portability, NHA will follow the policies set forth in Part II of this chapter.

Housing Assistance Payments [24 CFR 982.311(d)]

When a family moves out of an assisted unit, the PHA may not make any housing assistance payment to the owner for any month after the month the family moves out. The owner may keep the housing assistance payment for the month when the family moves out of the unit.

If a participant family moves from an assisted unit with continued tenant-based assistance, the term of the assisted lease for the new assisted unit may begin during the month the family moves out of the first assisted unit. Overlap of the last housing assistance payment (for the month when the family moves out of the old unit) and the first assistance payment for the new unit, is not considered to constitute a duplicative housing subsidy.

PART II: PORTABILITY

10-II.A. OVERVIEW

Within the limitations of the regulations and this plan, a participant family or an applicant family that has been issued a housing choice voucher has the right to use tenant-based voucher assistance to lease a unit anywhere in the United States providing that the unit is located within the jurisdiction of a PHA administering a tenant-based voucher program [24 CFR 982.353(b)].

The process by which a family obtains a housing choice voucher from one PHA and uses it to lease a unit in the jurisdiction of another PHA is known as portability.

The first PHA is called the initial PHA. The second is called the receiving PHA.

The receiving PHA has the option of administering the family's voucher for the initial PHA or absorbing the family into its own program. Under the first option, the receiving PHA bills the initial PHA for the family's housing assistance payments and the fees for administering the family's voucher. Under the second option, the receiving PHA pays for the family's assistance out of its own program funds, and the initial PHA has no further relationship with the family.

The same PHA commonly acts as the initial PHA for some families and as the receiving PHA for others. Each role involves different responsibilities. The PHA will follow the rules and policies in section 10-II.B when it is acting as the initial PHA for a family. It will follow the rules and policies in section 10-II.C when it is acting as the receiving PHA for a family.

10-II.B. INITIAL PHA ROLE

Allowable Moves under Portability

A family may move with voucher assistance only to an area where there is at least one PHA administering a voucher program [24 CFR 982.353(b)]. If there is more than one PHA in the area, the initial PHA may choose the receiving PHA [24 CFR 982.355(b)].

Applicant families that have been issued vouchers as well as participant families may qualify to lease a unit outside the PHA's jurisdiction under portability. The initial PHA, in accordance with HUD regulations and PHA policy, determines whether a family qualifies.

Applicant Families

Under HUD regulations, most applicant families qualify to lease a unit outside the PHA's jurisdiction under portability. However, HUD gives the PHA discretion to deny a portability move by an applicant family for the same two reasons that it may deny any move by a participant family: insufficient funding and grounds for denial or termination of assistance.

PHA Policy

In determining whether or not to deny an applicant family permission to move under portability because the PHA lacks sufficient funding or has grounds for denying

assistance to the family, the initial PHA will follow the policies established in section 10-I.B of this chapter.

In addition, the PHA may establish a policy denying the right to portability to nonresident applicants during the first twelve (12) months after they are admitted to the program [24 CFR 982.353(c)].

PHA Policy

If neither the head of household nor the spouse/co-head of an applicant family has a domicile (legal residence) in NHA's jurisdiction at the time of the family's HCV issuance, the family must live in NHA's jurisdiction with housing choice voucher assistance for at least twelve (12) months before receiving portability.

NHA will consider exceptions to this policy for purposes of reasonable accommodation, or reasons related to domestic violence, dating violence, or stalking (VAWA) or Witness Protection. (see Chapter 2). However, any exception to this policy is subject to the approval of the receiving PHA [24 CFR 982.353(c)(3)].

Participant Families

The Initial PHA must not provide portable assistance for a participant if a family has moved out of its assisted unit in violation of the lease [24 CFR 982.353(b)]. The Violence against Women Act of 2005 (VAWA) creates an exception to this prohibition for families who are otherwise in compliance with program obligations but have moved to protect the health or safety of a family member who is or has been a victim of domestic violence, dating violence or stalking and who reasonably believed he or she was imminently threatened by harm from further violence if he or she remained in the unit. [24 CFR 982.353(b)]

PHA Policy

NHA will determine whether a participant family may move out of NHA's jurisdiction with continued assistance in accordance with the regulations and policies set forth here and in sections 10-I.A and 10-I.B of this chapter. NHA will notify the family of its determination in accordance with the approval policy set forth in section 10-I.C of this chapter.

Determining Income Eligibility

Applicant Families

An applicant family may lease a unit in a particular area under portability only if the family is income eligible for admission to the voucher program in that area [24 CFR 982.353(d)(3)]. The family must specify the area to which the family wishes to move [Notice 2011-3].

The initial PHA is responsible for determining whether the family is income eligible in the area to which the family wishes to move [24 CFR 982.355(c)(1)]. If the applicant family is not income eligible in that area, the PHA must inform the family that it may not move there and receive voucher assistance [Notice PIH 2011-3].

Participant Families

The income eligibility of a participant family is not re-determined if the family moves to a new jurisdiction under portability [24 CFR 982.353(d)(2), 24 CFR 982.355(c)(1)].

Reexamination of Family Income and Composition

No new reexamination of family income and composition is required for an applicant family.

PHA Policy

For a participant family approved to move out of its jurisdiction under portability, NHA generally will conduct a re-examination of family income and composition only if the family's annual re-examination must be completed on or before the initial billing deadline specified on form HUD-52665, Family Portability Information.

NHA will make any exceptions to this policy necessary to remain in compliance with HUD regulations.

Briefing

The regulations and policies on briefings set forth in Chapter 5 of this plan require the PHA to provide information on portability to all applicant families that qualify to lease a unit outside the PHA's jurisdiction under the portability procedures. Therefore, no special briefing is required for these families.

PHA Policy

No formal briefing will be required for a participant family wishing to move outside NHA's jurisdiction under portability

However, NHA will provide the family with the same oral and written explanation of portability that it provides to applicant families selected for admission to the program (see Chapter 5). NHA will provide the name, address, and phone of the contact for the PHA in the jurisdiction to which they wish to move, if provided.

NHA will advise the family that they will be under the RHA's policies and procedures, including subsidy standards and voucher extension policies.

Voucher Issuance and Term

An applicant family has no right to portability until after the family has been issued a voucher [24 CFR 982.353(b)]. In issuing vouchers to applicant families, the PHA will follow the regulations and procedures set forth in Chapter 5. A new voucher is not required for portability purposes.

PHA Policy

For families approved to move under portability, the PHA will issue a new voucher within ten (10) business days of NHA's written approval to move.

The initial term of the voucher will be 60 days.

Voucher Extensions and Expiration

PHA Policy

NHA will approve no extensions to a voucher issued to an applicant or participant family porting out of NHA's jurisdiction except under the following circumstances:

- (a) the initial term of the voucher will expire before the portable family will be issued a voucher by the receiving PHA,
- (b) the family decides to return to the initial PHA's jurisdiction and search for a unit there, or
- (c) the family decides to search for a unit in a third PHA's jurisdiction.

In such cases, the policies on voucher extensions set forth in Chapter 5, section 5-II.E, of this plan will apply, including the requirement that the family apply for an extension in writing prior to the expiration of the initial voucher term.

To receive or continue receiving assistance under the initial PHA's voucher program, a family that moves to another PHA's jurisdiction under portability must be under HAP contract in the receiving PHA's jurisdiction within 60 days following the expiration date of the initial PHA's voucher term (including any extensions). (See below under "Initial Billing Deadline" for one exception to this policy.)

Preapproval Contact with the Receiving PHA

Prior to approving a family's request to move under portability, the initial PHA must contact the receiving PHA via e-mail or other confirmed delivery method to determine whether the receiving PHA will administer or absorb the family's voucher. Based on the receiving PHA's response, the initial PHA must determine whether it will approve or deny the move [Notice PIH 2011-3].

PHA Policy

NHA will use e-mail, when possible, to contact the receiving PHA regarding whether the receiving PHA will administer or absorb the family's voucher.

Initial Notifications to the Receiving PHA

After approving a family's request to move under portability, the initial PHA must promptly notify the receiving PHA to expect the family [24 CFR 982.355(c)(2)]. This means that the initial PHA must contact the receiving PHA directly on the family's behalf [Notice PIH 2011-3]. The initial PHA must also advise the family how to contact and request assistance from the receiving PHA [24 CFR 982.355(c)(2)].

PHA Policy

Because the portability process is time-sensitive, NHA will notify the receiving PHA by phone, fax, or e-mail to expect the family.

NHA will also ask the receiving PHA to provide any information the family may need upon arrival, including the name, fax, email and telephone number of the staff person responsible for business with incoming portable families and procedures related to appointments for voucher issuance. NHA will pass this information along to the family.

NHA will also ask for the name, address, telephone number, fax and email of the person responsible for processing the billing information.

Sending Documentation to the Receiving PHA

The initial PHA is required to send the receiving PHA the following documents:

- Form HUD-52665, Family Portability Information, with Part I filled out [Notice PIH 2011-3]
- A copy of the family's voucher [Notice PIH 2011-3]
- A copy of the family's most recent form HUD-50058, Family Report, or, if necessary in the case of an applicant family, family and income information in a format similar to that of form HUD-50058 [24 CFR 982.355(c)(4), Notice PIH 2011-3]
- Copies of the income verifications backing up the form HUD-50058 [24 CFR 982.355(c)(4), Notice PIH 2011-3]

PHA Policy

NHA will not provide additional information. to the receiving PHA:

Initial Billing Deadline [Notice PIH 2011-3]

When the initial PHA sends form HUD-52665 to the receiving PHA, it specifies in Part I the deadline by which it must receive the initial billing notice from the receiving PHA. This deadline is 60 days following the expiration date of the voucher issued to the family by the initial PHA.

If the initial PHA does not receive a billing notice by the deadline and does not intend to honor a late billing submission, it must contact the receiving PHA to determine the status of the family.

If the receiving PHA reports that the family is not yet under HAP contract, the initial PHA may refuse to accept a late billing submission. If the receiving PHA reports that the family is under HAP contract and the receiving PHA cannot absorb the family, the initial PHA must accept a late billing submission; however, it may report to HUD the receiving PHA's failure to comply with the deadline.

PHA Policy

If NHA has not received an initial billing notice from the receiving PHA by the deadline specified on form HUD-52665, it will contact the receiving PHA by phone, fax, or e-mail on the next business day. If the PHA reports that the family is not yet under HAP

contract, NHA will inform the receiving PHA that it will not honor a late billing submission and will return any subsequent billings that it receives on behalf of the family. NHA will send the receiving PHA a written confirmation of its decision by mail.

NHA will allow an exception to this policy if the family includes a person with disabilities and the late billing is a result of a reasonable accommodation granted to the family by the receiving PHA.

Monthly Billing Payments [24 CFR 982.355(e), Notice PIH 2011-3]

If the receiving PHA is administering the family's voucher, the initial PHA is responsible for making billing payments in a timely manner.

The first billing amount is due within thirty (30) calendar days after the initial PHA receives Part II of form HUD-52665 from the receiving PHA.

Subsequent payments must be received by the receiving PHA no later than the fifth business day of each month. The payments must be provided in a form and manner that the receiving PHA is able and willing to accept.

The initial PHA may not terminate or delay making payments under existing portability billing arrangements as a result of over-leasing or funding shortfalls. The PHA must manage its tenant-based program in a manner that ensures that it has the financial ability to provide assistance for families that move out of its jurisdiction under portability and are not absorbed by receiving PHAs as well as for families that remain within its jurisdiction.

PHA Policy

NHA will make payments by check or direct deposit so that the payment is received by the deadline. If the receiving PHA notifies NHA that direct deposit is not acceptable to them, a check will be issued.

Annual Updates of Form HUD-50058

If the initial PHA is being billed on behalf of a portable family, it should receive an updated form HUD-50058 each year from the receiving PHA. If the initial PHA fails to receive an updated 50058 by the family's annual reexamination date, the initial PHA should contact the receiving PHA to verify the status of the family.

Subsequent Family Moves

Within the Receiving PHA's Jurisdiction [24 CFR 314(e)(1), Notice PIH 2005-1]

The initial PHA has the authority to deny subsequent moves by portable families whom it is assisting under portability billing arrangements if it does not have sufficient funding for continued assistance.

PHA Policy

If NHA determines that it must deny moves on the grounds that it lacks sufficient funding (see section 10-I.B), it will notify all receiving PHAs with which it has entered into portability billing arrangements that they, too, must deny moves to higher cost units by portable families from the PHA's jurisdiction.

NHA will allow exceptions to this policy for purposes of reasonable accommodation of a family member who is a person with disabilities.

Outside the Receiving PHA's Jurisdiction [Notice PIH 2004-12]

If the initial PHA is assisting a portable family under a billing arrangement and the family subsequently decides to move out of the receiving PHA's jurisdiction, the initial PHA is responsible for issuing the family a voucher while the family is either being assisted or has a voucher from the receiving PHA and, if the family wishes to port to another jurisdiction, sending form HUD-52665 and supporting documentation to the new receiving PHA.

Any extensions of the initial PHA voucher necessary to allow the family additional search-time to return to the initial PHA's jurisdiction or to move to another jurisdiction would be at the discretion of the initial PHA.

Denial or Termination of Assistance [24 CFR 982.355(c)(9)]

If the initial PHA has grounds for denying or terminating assistance for a portable family that has not been absorbed by the receiving PHA, the initial PHA may act on those grounds at any time.

(For PHA policies on denial and termination, see Chapters 3 and 12, respectively.)

10-II.C. RECEIVING PHA ROLE

If a family has a right to lease a unit in the receiving PHA's jurisdiction under portability, the receiving PHA must provide assistance for the family [24 CFR 982.355(10)].

The receiving PHA's procedures and preferences for selection among eligible applicants do not apply, and the receiving PHA's waiting list is not used [24 CFR 982.355(10)].

However, the family's unit, or voucher size is determined in accordance with the subsidy standards of the receiving PHA [24 CFR 982.355(7)], and the amount of the family's housing assistance payment is determined in the same manner as for other families in the receiving PHA's housing choice voucher program [24 CFR 982.355(e)(2)].

Responding to Initial PHA's Request

The receiving PHA must respond via e-mail or other confirmed delivery method to the initial PHA's inquiry to determine whether the family's voucher will be billed or absorbed. If the receiving PHA informs the initial PHA that it will be absorbing the voucher, the receiving PHA cannot reverse its decision at a later date [Notice PIH 2011-3].

PHA Policy

NHA will use e-mail, when possible, to notify the initial PHA whether it will

administer or absorb the family's voucher.

Initial Contact with Family

When a family moves into the PHA's jurisdiction under portability, the family is responsible for promptly contacting the PHA and complying with the PHA's procedures for incoming portable families [24 CFR 982.355(c)(3)].

If the voucher issued to the family by the initial PHA has expired, the receiving PHA does not process the family's paperwork but instead refers the family back to the initial PHA [Notice PIH 2011-3].

If for any reason the receiving PHA refuses to process or provide assistance to a family under the portability procedures, the family must be given the opportunity for an informal review or hearing [Notice PIH 2011-3].

(For more on this topic, see later under "Denial or Termination of Assistance.")

Briefing

HUD allows the receiving PHA to require a briefing for an incoming portable family as long as the requirement does not unduly delay the family's search [Notice PIH 2011-3].

PHA Policy

NHA will not require the family to attend a briefing. NHA will provide the family with a briefing packet (as described in Chapter 5) and, in an individual briefing, will orally inform the family about NHA's payment and subsidy standards, procedures for requesting approval of a unit, the unit inspection process, and the leasing process.

NHA will suggest that the family attend a full briefing at a later date.

Income Eligibility and Reexamination

HUD allows the receiving PHA to conduct its own income reexamination of a portable family [24 CFR 982.355(c)(4)]. However, the receiving PHA may not delay voucher issuance or unit approval until the reexamination process is complete unless the reexamination is necessary to determine that an applicant family is income eligible for admission to the program in the area where the family wishes to lease a unit [Notice PIH 2011-3, 24 CFR 982.201(b)(4)].

The receiving PHA does not re-determine income eligibility for a portable family that was already receiving assistance in the initial PHA's voucher program [24 CFR 982.355(c)(1)].

PHA Policy

For any family moving into its jurisdiction under portability, NHA will conduct a new reexamination of family income and composition. However, NHA will not delay issuing the family a voucher for this reason. Nor will NHA delay approving a unit for the family until the reexamination process is complete unless the family is an applicant and NHA

cannot otherwise confirm that the family is income eligible for admission to the program in the area where the unit is located.

In conducting its own reexamination, NHA will rely upon any verifications provided by the initial PHA to the extent that they

- (a) accurately reflect the family's current circumstances and
- (b) were obtained within the last 120 days.

Any new information may be verified by documents provided by the family and adjusted, if necessary, when third party verification is received.

Voucher Issuance

When a family moves into its jurisdiction under portability, the receiving PHA is required to issue the family a voucher [24 CFR 982.355(b)(6)]. The family must submit a request for tenancy approval to the receiving PHA during the term of the receiving PHA's voucher [24 CFR 982.355(c)(6)].

Timing of Voucher Issuance

HUD expects the receiving PHA to issue the voucher within two weeks after receiving the family's paperwork from the initial PHA if the information is in order, the family has contacted the receiving PHA, and the family complies with the receiving PHA's procedures [Notice PIH 2011-3].

PHA Policy

When a family ports into its jurisdiction, NHA will issue the family a voucher based on the paperwork provided by the initial PHA unless the family's paperwork from the initial PHA is incomplete, the family's housing choice voucher from the initial PHA has expired or the family does not comply with the PHA's procedures.

NHA will update the family's information when verification has been completed.

Voucher Term

The term of the receiving PHA's voucher may not expire before the term of the initial PHA's voucher [24 CFR 982.355(c)(6)].

PHA Policy

NHA's voucher will expire on the same date as the initial PHA's voucher.

Voucher Extensions [24 CFR 982.355(c)(6), Notice 2011-3]

The receiving PHA may provide additional search time to the family beyond the expiration date of the initial PHA's voucher; however, if it does so, it must inform the initial PHA of the extension. It must also bear in mind the billing deadline provided by the initial PHA. Unless

willing and able to absorb the family, the receiving PHA should ensure that any voucher expiration date would leave sufficient time to process a request for tenancy approval, execute a HAP contract, and deliver the initial billing to the initial PHA.

PHA Policy

NHA will not extend the term of the voucher that it issues to an incoming portable family, unless NHA plans to absorb the family.

NHA will consider an exception to this policy as a reasonable accommodation to a person with disabilities (see Chapter 2).

Notifying the Initial PHA

The receiving PHA must promptly notify the initial PHA if the family has leased an eligible unit under the program or if the family fails to submit a request for tenancy approval for an eligible unit within the term of the receiving PHA's voucher [24 CFR 982.355(c)(8)].

The receiving PHA is required to use Part II of form HUD-52665, Family Portability Information, for this purpose [24 CFR 982.355(e)(5), Notice PIH 2011-3].

(For more on this topic and the deadline for notification, see below under "Administering a Portable Family's Voucher,")

If an incoming portable family ultimately decides not to lease in the jurisdiction of the receiving PHA but instead wishes to return to the initial PHA's jurisdiction or to search in another jurisdiction, the receiving PHA must refer the family back to the initial PHA.

In such a case the voucher of record for the family is once again the voucher originally issued by the initial PHA. Any extension of search time provided by the receiving PHA's voucher is only valid for the family's search in the receiving PHA's jurisdiction. [Notice PIH 2011-3]

Administering a Portable Family's Voucher

Initial Billing Deadline

If a portable family's search for a unit is successful and the receiving PHA intends to administer the family's voucher, the receiving PHA must submit its initial billing notice (Part II of form HUD-52665)

(a) no later than ten (10) business days following the date the receiving PHA executes a HAP contract on behalf of the family and

(b) in time that the notice will be received no later than 60 days following the expiration date of the family's voucher issued by the initial PHA [Notice PIH 2011-3].

A copy of the family's form HUD-50058, Family Report, completed by the receiving PHA must be attached to the initial billing notice. The receiving PHA may send these documents by mail, fax, or e-mail.

PHA Policy

NHA will send its initial billing notice by fax or e-mail, if necessary, to meet the billing deadline but will also send the notice by regular mail.

If the receiving PHA fails to send the initial billing within ten (10) business days following the date the HAP contract is executed, it is required to absorb the family into its own program unless

- (a) the initial PHA is willing to accept the late submission or
- (b) HUD requires the initial PHA to honor the late submission (e.g., because the receiving PHA is over-leased) [Notice PIH 2011-3].

Ongoing Notification Responsibilities [Notice PIH 2011-3, HUD-52665]

Annual Reexamination. The receiving PHA must send the initial PHA a copy of a portable family's updated form HUD-50058 after each annual reexamination for the duration of time the receiving PHA is billing the initial PHA on behalf of the family, regardless of whether there is a change in the billing amount.

PHA Policy

NHA will send a copy of the updated HUD-50058 by regular mail at the same time the initial PHA and owner are notified of the reexamination results.

Change in Billing Amount. The receiving PHA is required to notify the initial PHA, using form HUD-52665, of any change in the billing amount for the family as a result of:

- A change in the HAP amount (because of a reexamination, a change in the applicable payment standard, a move to another unit, etc.)
- An abatement or subsequent resumption of the HAP payments
- Termination of the HAP contract
- Payment of a damage/vacancy loss claim for the family
- Termination of the family from the program

The timing of the notice of the change in the billing amount should correspond with the notification to the owner and the family in order to provide the initial PHA with advance notice of the change. Under no circumstances should the notification be later than 10 business days following the effective date of the change in the billing amount.

Late Payments [Notice PIH 2011-3]

If the initial PHA fails to make a monthly payment for a portable family by the fifth business day of the month, the receiving PHA must promptly notify the initial PHA in writing of the deficiency. The notice must identify the family, the amount of the billing payment, the date the billing payment was due, and the date the billing payment was received (if it arrived late). The receiving PHA must send a copy of the notification to the Office of Public Housing (OPH) in the HUD area office with jurisdiction over the receiving PHA. If the initial PHA fails to correct the problem by the second month following the notification, the receiving PHA may request by

memorandum to the director of the OPH with jurisdiction over the receiving PHA that HUD transfer the unit in question. A copy of the initial notification and any subsequent correspondence between the PHAs on the matter must be attached. The receiving PHA must send a copy of the memorandum to the initial PHA. If the OPH decides to grant the transfer, the billing arrangement on behalf of the family ceases with the transfer, but the initial PHA is still responsible for any outstanding payments due to the receiving PHA.

Overpayments [Notice PIH 2011-3]

In all cases where the receiving PHA has received billing payments for billing arrangements no longer in effect, the receiving PHA is responsible for returning the full amount of the overpayment (including the portion provided for administrative fees) to the initial PHA.

In the event that HUD determines billing payments have continued for at least three months because the receiving PHA failed to notify the initial PHA that the billing arrangement was terminated, the receiving PHA must take the following steps:

- Return the full amount of the overpayment, including the portion provided for administrative fees, to the initial PHA.
- Once full payment has been returned, notify the Office of Public Housing in the HUD area office with jurisdiction over the receiving PHA of the date and the amount of reimbursement to the initial PHA.

At HUD's discretion, the receiving PHA will be subject to the sanctions spelled out in Notice PIH 2011-3.

Denial or Termination of Assistance

At any time, the receiving PHA may make a determination to deny or terminate assistance to a portable family for family action or inaction [24 CFR 982.355(c)(9), 24 CFR 982.355(c)(10)].

In the case of a termination, the PHA should provide adequate notice of the effective date to the initial PHA to avoid having to return a payment. In no event should the receiving PHA fail to notify the initial PHA later than ten (10) business days following the effective date of the termination of the billing arrangement. [Notice PIH 2011-3]

PHA Policy

If NHA elects to deny or terminate assistance for a portable family, NHA will notify the initial PHA within ten (10) business days after the informal review or hearing if the denial or termination is upheld.

NHA will base its denial or termination decision on the policies set forth in Chapter 3 or Chapter 12, respectively. The informal review or hearing will be held in accordance with the policies in Chapter 16. NHA will furnish the initial PHA with a copy of the review or hearing decision.

Absorbing a Portable Family

The receiving PHA may absorb an incoming portable family into its own program when the PHA executes a HAP contract on behalf of the family or at any time thereafter providing that:

- (a) the PHA has funding available under its annual contributions contract (ACC) and
- (b) absorbing the family will not result in overleasing [24 CFR 982.355(d)(1), Notice PIH 2011-3].

If the receiving PHA absorbs a family from the point of admission, the admission will be counted against the income targeting obligation of the receiving PHA [24 CFR 982.201(b)(2)(vii)].

If the receiving PHA absorbs a family after providing assistance for the family under a billing arrangement with the initial PHA, HUD encourages the receiving PHA to provide adequate advance notice to the initial PHA to avoid having to return an overpayment. The receiving PHA must specify the effective date of the absorption of the family. [Notice PIH 2011-3]

PHA Policy

If NHA decides to absorb a portable family upon the execution of a HAP contract on behalf of the family, NHA will notify the initial PHA by the initial billing deadline specified on form HUD-52665. The effective date of the HAP contract will be the effective date of the absorption.

If NHA decides to absorb a family after that, it will provide the initial PHA with 30 days' advance notice.

Following the absorption of an incoming portable family, the family is assisted with funds available under the consolidated ACC for the receiving PHA's voucher program [24 CFR 982.355(d)], and the receiving PHA becomes the initial PHA in any subsequent moves by the family under portability.

CHAPTER 11

REEXAMINATIONS

INTRODUCTION

The PHA is required to reexamine each family's income and composition at least annually, and to adjust the family's level of assistance accordingly. Interim reexaminations are also needed in certain situations.

This chapter discusses both annual and interim reexaminations, and the recalculation of family share and subsidy that occurs as a result. HUD regulations and PHA policies concerning reexaminations are presented in three parts:

Part I: Annual Reexaminations. This part discusses the process for conducting annual reexaminations.

Part II: Interim Reexaminations. This part details the requirements for families to report changes in family income and composition between annual reexaminations.

Part III: Recalculating Family Share and Subsidy Amount. This part discusses the recalculation of family share and subsidy amounts based on the results of annual and interim reexaminations.

Policies governing reasonable accommodation, family privacy, required family cooperation, and program abuse, as described elsewhere in this plan, apply to both annual and interim reexaminations.

Appropriate change must be made at the effective date of a regular or interim re-exam. (removed regulatory requirement to conduct an interim when a new family member added.

If rent would decrease, must process under regulations on interim re-exams.

PART I: ANNUAL REEXAMINATIONS [24 CFR 982.516]

11-I.A. OVERVIEW

The PHA must conduct a reexamination of family income and composition at least annually.

This includes gathering and verifying current information about family composition, income, and expenses. Based on this updated information, the family's income and rent must be recalculated. This part discusses the schedule for annual reexaminations, the information to be collected and verified, and annual reexamination effective dates.

11-I.B. SCHEDULING ANNUAL REEXAMINATIONS

The PHA must establish a policy to ensure that the annual reexamination for each family is completed within a twelve (12)-month period, and may require reexaminations more frequently [HCV GB p. 12-1].

PHA Policy

NHA will begin the annual reexamination process 120 days in advance of its scheduled effective date. Generally, NHA will schedule annual reexamination effective dates to coincide with the family's anniversary date.

Anniversary date is defined as 12 months from the effective date of the family's last annual reexamination or, during a family's first year in the program, from the effective date of the family's initial examination (admission).

If the family moves to a new unit, NHA will perform a new annual reexamination.

NHA also may schedule an annual reexamination for completion prior to the anniversary date for administrative purposes.

Notification of and Participation in the Annual Reexamination Process

The PHA is required to obtain the information needed to conduct annual reexaminations. How that information will be collected is left to the discretion of the PHA.

PHA Policy

Families are required to participate in an annual reexamination interview, which generally must be attended by the head of household, spouse, and/or co-head as well as all other family members 18 years and older.

If participation in an in-person interview poses a hardship because of a family member's disability, the family should contact NHA to request a reasonable accommodation (see Chapter 2).

Notification of annual reexamination interviews will be sent by first-class mail and will contain the date, time, and location of the interview. In addition, it will inform the family of the information and documentation that must be brought to the interview.

If the family is unable to attend a scheduled interview, the family should contact NHA in advance of the interview to schedule a new appointment. If a family does not attend the scheduled interview, NHA will send a second notification with a new interview appointment time.

If a family fails to provide all required documentation after two scheduled deadlines or fails to attend the reexamination interview, without NHA approval, or if the notice is returned by the post office with no forwarding address, a notice of termination (see Chapter 12) will be sent to the family's address of record, and to any alternate address provided in the family's file.

An advocate, interpreter, or other assistant may assist the family in the interview process. The family and the PHA must execute a certification attesting to the role and assistance of any such third party.

11-I.C. CONDUCTING ANNUAL REEXAMINATIONS

As part of the annual reexamination process, families are required to provide updated information to the PHA regarding the family's income, expenses, and composition [24 CFR 982.551(b)].

PHA Policy

Families will be asked to bring all required information (as described in the reexamination notice) to the scheduled appointment. The required information will include a PHA-designated reexamination form, an Authorization for the Release of Information/Privacy Act Notice, as well as supporting documentation related to the family's income, expenses, and family composition.

Any required documents or information that the family is unable to provide at the first scheduled appointment must be provided at the next appointment which is generally within 24 business hours. If the family is unable to obtain the information or materials within the required time frame, the family may request an extension as a reasonable accommodation.

If the family does not provide the required documents or information within the required time frame (plus any approved extensions), the family will be sent a notice of termination (See Chapter 12).

2016 Streamlining final rule

After admission, NHA will adopt a policy to conduct a full re-exam every three (3) years for families with all fixed sources of income.

Fixed source of income means:

- Social Security
- SSI, SSDI
- Annuities or other retirement benefits, insurance policies, disability or death benefits or similar types of periodic receipts
- Any other source of income subject to adjustment by a verifiable COLA or current rate of interest

For each fixed source, apply verified COLA or current interest rate to previously verified or adjusted amount

- Must verify COLA or current interest rate from either A public source or tenant provided third party documentation

The information provided by the family generally must be verified in accordance with the policies of Chapter 7. Unless the family reports a change, or the agency has reason to believe a change has occurred in information previously reported by the family, certain types of information that are verified at admission typically do not need to be re-verified on an annual basis. These include:

- Legal identity
- Age

- Social Security numbers
- A person's disability status
- Citizenship or immigration status

If adding a new family member to the unit causes overcrowding according to the Housing Quality Standards (HQS) (see Chapter 8), the PHA must issue the family a new voucher, and the family and PHA must try to find an acceptable unit as soon as possible. If an acceptable unit is available for rental by the family, the PHA must terminate the HAP contract in accordance with its terms [24 CFR 982.403]

11-I.D. DETERMINING ONGOING ELIGIBILITY OF CERTAIN STUDENTS [24 CFR 982.552(b)(5)]

Section 327 of Public Law 109-115 established new restrictions on the ongoing eligibility of certain students (both part- and full-time) who are enrolled in institutions of higher education.

If a student enrolled in an institution of higher education is under the age of 24, is not a veteran, is not married, and does not have a dependent child, the student's eligibility must be reexamined along with the income eligibility of the student's parents on an annual basis.

In these cases, both the student and the student's parents must be income eligible for the student to continue to receive HCV assistance.

If, however, a student in these circumstances is determined independent from his or her parents in accordance with PHA policy, the income of the student's parents will not be considered in determining the student's ongoing eligibility.

Students who reside with parents in an HCV assisted unit are not subject to this provision. It is limited to students who are receiving assistance on their own, separately from their parents.

PHA Policy

During the annual reexamination process, NHA will determine the ongoing eligibility of each student who is subject to the eligibility restrictions in 24 CFR 5.612 by reviewing the student's individual income as well as the income of the student's parents.

If the student has been determined "independent" from his/her parents based on the policies in Sections 3-II.E and 7-II.E, the parents' income will not be reviewed.

If the student is no longer income eligible based on his/her own income or the income of his/her parents, the student's assistance will be terminated in accordance with the policies in Section 12-I.D.

If the student continues to be income eligible based on his/her own income and the income of his/her parents (if applicable), NHA will process a reexamination in accordance with the policies in this chapter.

11-I.E. EFFECTIVE DATES

The PHA must establish policies concerning the effective date of changes that result from an annual reexamination [24 CFR 982.516].

PHA Policy

In general, an increase in the family share of the rent that results from an annual reexamination will take effect on the family's anniversary date, and the family will be notified at least 30 days in advance.

If less than 30 days remain before the scheduled effective date, the increase will take effect on the first of the month following the end of the 30-day notice period.

If a family moves to a new unit, the increase will take effect on the effective date of the new lease and HAP contract, and no 30-day notice is required.

If NHA chooses to schedule an annual reexamination for completion prior to the family's anniversary date for administrative purposes, the effective date will be determined by NHA, but will always allow for the 30-day notice period.

If the family causes a delay in processing the annual reexamination, increases in the family share of the rent will be applied retroactively, to the scheduled effective date of the annual reexamination. The family will be responsible for any overpaid subsidy and may be offered a repayment agreement in accordance with the policies in Chapter 16.

In general, a decrease in the family share of the rent that results from an annual reexamination will take effect on the family's anniversary date.

If a family moves to a new unit, the decrease will take effect on the effective date of the new lease and HAP contract.

If NHA chooses to schedule an annual reexamination for completion prior to the family's anniversary date for administrative purposes, the effective date will be determined by NHA.

If the family causes a delay in processing the annual reexamination, decreases in the family share of the rent will be applied prospectively, from the first day of the month following completion of the reexamination processing.

Delays in reexamination processing are considered to be caused by the family if the family fails to provide information requested by NHA by the date specified, and this delay prevents NHA from completing the reexamination as scheduled.

PART II: INTERIM REEXAMINATIONS [24 CFR 982.516]

11-II.A. OVERVIEW

Family circumstances may change throughout the period between annual reexaminations. HUD and PHA policies dictate what kinds of information about changes in family circumstances must be reported, and under what circumstances the PHA must process interim reexaminations to reflect those changes. HUD regulations also permit the PHA to conduct interim reexaminations of income or family composition at any time. When an interim reexamination is conducted, only those factors that have changed are verified and adjusted [HCV GB, p. 12-10].

In addition to specifying what information the family must report, HUD regulations permit the family to request an interim determination if other aspects of the family's income or composition changes. The PHA must complete the interim reexamination within a reasonable time after the family's request.

This part includes HUD and PHA policies describing what changes families are required to report, what changes families may choose to report, and how the PHA will process both PHA- and family-initiated interim reexaminations.

11-II.B. CHANGES IN FAMILY AND HOUSEHOLD COMPOSITION

The PHA must adopt policies prescribing when and under what conditions the family must report changes in family composition. However, due to family obligations under the program, the PHA has limited discretion in this area.

PHA Policy

NHA will conduct interim reexaminations to account for any changes in household composition that occur between annual reexaminations.

New Family Members Not Requiring Approval

The addition of a family member as a result of birth, adoption, or court-awarded custody does not require PHA approval. However, the family is required to promptly notify the PHA of the addition [24 CFR 982.551(h)(2)].

PHA Policy

The family must inform NHA of the birth, adoption or court-awarded custody of a child within ten (10) business days.

New Family and Household Members Requiring Approval

With the exception of children who join the family as a result of birth, adoption, or court-awarded custody, a family must request PHA approval to add a new family member [24 CFR 982.551(h)(2)] or other household member (live-in aide or foster child) [24 CFR 982.551(h)(4)].

2016 Streamlining final rule

Removed the regulatory requirement to conduct an interim when a new family member is added.

If a change in family size causes a violation of Housing Quality Standards (HQS) space standards (see Chapter 8), the PHA must issue the family a new voucher, and the family and PHA must try to find an acceptable unit as soon as possible. If an acceptable unit is available for rental by the family, the PHA must terminate the HAP contract in accordance with its terms [24 CFR 982.403].

PHA Policy

Families must request NHA approval to add a new family member, live-in aide, foster child, or foster adult. This includes any person not on the lease who is expected to stay in the unit for more than 30 consecutive days, or 90 cumulative days, within a twelve month period, and therefore no longer qualifies as a “guest.” Requests must be made in writing and approved by the PHA prior to the individual moving in the unit.

NHA will not approve the addition of a new family or household member unless the individual meets NHA’s eligibility criteria (see Chapter 3). Except if the proposed family member is a spouse or significant other, If that proposed member falls the screening except as a result of a lifetime sex offender registration, reconsideration will be made if the proposed member participates in a supervised drug, alcohol or other rehabilitation program related to the reason the proposed member did not qualify. Participation reports must be provided monthly or as determined.

NHA will not approve the addition of a foster child or foster adult if it will cause a violation of HQS space standards and will not provide a housing choice voucher for a larger unit.

If NHA determines an individual meets NHA’s eligibility criteria as defined in Chapter 3, NHA will provide written approval to the family. If the approval of a new family member or live-in aide will cause overcrowding according to HQS standards, the approval letter will explain that the family will be issued another voucher and will be required to move.

If NHA determines that an individual does not meet NHA’s eligibility criteria as defined in Chapter 3, NHA will notify the family in writing of its decision to deny approval of the new family or household member and the reasons for the denial.

NHA will make its determination within thirty (30) business days of receiving all information required to verify the individual’s eligibility.

Departure of a Family or Household Member

Families must promptly notify the PHA if any family member no longer lives in the unit

[24 CFR 982.551(h)(3)]. Because household members are considered when determining the family unit (voucher) size [24 CFR 982.402], the PHA also needs to know when any live-in aide, foster child, or foster adult ceases to reside in the unit.

PHA Policy

If a household member ceases to reside in the unit, the family must inform NHA within ten (10) business days. This requirement also applies to a family member who has been considered temporarily absent at the point that the family concludes the individual is permanently absent.

Before removing someone from the family composition, NHA must receive, from the family, the following items:

Photo ID with address such as Driver's License or State ID card.

(copy of both sides)

Plus 2 of the following documents:

Previous year's income tax returns

Personal property tax bill on vehicle

Multiple current paystubs

SS or SSI check with address

Utility bill with address

Vehicle registration

For persons age 16 or older, a current police background check.

For school-aged children, proof child is registered in new school, must be attached.

Leases or landlord verifications are not acceptable forms of verification.

All documents must have the same address and be dated prior to the request for documentation or initiation of legal action.

If a live-in aide, foster child, or foster adult ceases to reside in the unit, the family must inform NHA within ten (10) business days.

11-II.C. CHANGES AFFECTING INCOME OR EXPENSES

Interim reexaminations can be scheduled either because the PHA has reason to believe that changes in income or expenses may have occurred, or because the family reports a change.

When a family reports a change, the PHA may take different actions depending on whether the family reported the change voluntarily, or because it was required to do so.

PHA-Initiated Interim Reexaminations

PHA-initiated interim reexaminations are those that are scheduled based on circumstances or criteria defined by the PHA. They are not scheduled because of changes reported by the family.

PHA Policy

NHA will conduct interim reexaminations in each of the following instances:

For families receiving the Earned Income Disallowance (EID), NHA will conduct an interim reexamination at the start and conclusion of the second 12 month exclusion period (50 percent phase-in period).

If the family has reported zero income, NHA will conduct an interim reexamination every six (6) months as long as the family continues to report that they have no income.

If at the time of the annual reexamination, it is not feasible to anticipate a level of income for the next twelve (12) months (e.g. seasonal or cyclic income); NHA will schedule an interim reexamination to coincide with the end of the period for which it is feasible to project income.

If at the time of the annual reexamination, family-provided documents were used on a provisional basis due to the lack of third-party verification, and third-party verification becomes available, NHA will conduct an interim reexamination.

NHA may conduct an interim reexamination at any time in order to correct an error in a previous reexamination, or to investigate a tenant fraud complaint.

Family-Initiated Interim Reexaminations

The PHA must adopt policies prescribing when and under what conditions the family must report changes in family income or expenses [24 CFR 982.516(c)]. In addition, HUD regulations require that the family be permitted to obtain an interim reexamination any time the family has experienced a change in circumstances since the last determination [24 CFR 982.516(b)(2)].

Required Reporting

HUD regulations give the PHA the freedom to determine the circumstances under which families will be required to report changes affecting income.

PHA Policy

Families are required to report all changes in income, including new employment within ten (10) business days of the date the change takes effect.

NHA will conduct interim reexaminations for families that qualify for the earned income disallowance (EID), and only when the EID family's share of rent will change as a result of the increase. NHA will conduct an interim reexamination to recalculate the new family share of rent and the new subsidy amount, if there is a new source of income.

Reporting

The family must request an interim reexamination any time the family has experienced a change in circumstances since the last determination [24 CFR 982.516(b)(2)].

The PHA must process the request if the family reports a change that will result in a reduced family income [HCV GB, p. 12-9].

If a family reports a decrease in income from the loss of welfare benefits due to fraud or non-compliance with a welfare agency requirement to participate in an economic self-sufficiency program, the family's share of the rent will not be reduced [24 CFR 5.615].

For more information regarding the requirement to impute welfare income see Chapter 6.

PHA Policy

All family composition and income changes must be reported.

11-II.D. PROCESSING THE INTERIM REEXAMINATION

Method of Reporting

PHA Policy

The family must notify NHA of changes, in writing.

Generally, the family will not be required to attend an interview for an interim reexamination. However, if NHA determines that an interview is warranted, the family must attend.

Based on the type of change reported, NHA will determine the documentation the family will be required to submit.

The family must submit any required information or documents within ten (10) business days of receiving a request from NHA.

This time frame may be extended for good cause with, NHA approval. NHA will accept required documentation by mail, by fax, or in person.

Effective Dates

The PHA must establish the time frames in which any changes that result from an interim reexamination will take effect [24 CFR 982.516(d)].

The changes may be applied either retroactively or prospectively, depending on whether there is to be an increase or a decrease in the family share of the rent, and whether the family reported any required information within the required time frames [HCV GB, p. 12-10].

PHA Policy

If the family share of the rent is to increase:

The increase generally will be effective on the first of the month following thirty (30) days' notice to the family.

If a family fails to report a change within the required time frames, or fails to provide all required information within the required time frames, the increase will be applied retroactively, to the date it would have been effective had the information been provided on a timely basis.

The family will be responsible for any overpaid subsidy and may be offered a repayment agreement in accordance with the policies in Chapter 16.

If the family share of the rent is to decrease:

The decrease will be effective on the first day of the month following the month in which the change was reported and all required documentation was submitted. In cases where the change cannot be verified until after the date the change would have become effective, the change will be made retroactively.

PART III: RECALCULATING FAMILY SHARE AND SUBSIDY AMOUNT

11-III.A. OVERVIEW

After gathering and verifying required information for an annual or interim reexamination, the PHA must recalculate the family share of the rent and the subsidy amount, and notify the family and owner of the changes [24 CFR 982.516(d)(2), HCV 12-6 and 12-10]. While the basic policies that govern these calculations are provided in Chapter 6, this part lays out policies that affect these calculations during a reexamination.

11-III.B. CHANGES IN PAYMENT STANDARDS AND UTILITY ALLOWANCES

In order to calculate the family share of the rent and HAP amount correctly, changes in payment standards, subsidy standards, or utility allowances may need to be updated and included in the PHA's calculations.

Specific policies governing how subsidy standards, payment standards, and utility allowances are applied are discussed below.

Payment Standards [24 CFR 982.505]

The family share of the rent and HAP calculations must use the correct payment standard for the family, taking into consideration the family unit size, the size of unit, and the area in which the unit is located [HCV GB, p. 12-5].

See Chapter 6 for information on how to select the appropriate payment standard.

When the PHA changes its payment standards or the family's situation changes, new payment standards are applied at the following times:

- If the PHA's payment standard amount changes during the term of the HAP contract, the date on which the new standard is applied depends on whether the standard has increased or decreased:
 - If the payment standard amount has increased, the increased payment standard will be applied at the first annual reexamination following the effective date of the increase in the payment standard.
 - If the payment standard amount has decreased, the decreased payment standard will be applied at the second annual reexamination following the effective date of the decrease in the payment standard.
- If the family moves to a new unit, or a new HAP contract is executed due to changes in the lease (even if the family remains in place) the current payment standard applicable to the family will be used when the new HAP contract is processed.

Subsidy Standards [24 CFR 982.505(c)(4)]

If there is a change in the family unit size that would apply to a family during the HAP contract term, either due to a change in family composition, or a change in the PHA's subsidy standards (see Chapter 5), the new family unit size must be used to determine the payment standard amount for the family at the family's first annual reexamination following the change in family unit size.

Utility Allowances [24 CFR 982.517(d)]

The family share of the rent and HAP calculations must reflect any changes in the family's utility arrangement with the owner, or in the PHA's utility allowance schedule [HCV GB, p. 12-5].

Chapter 16 discusses how utility allowance schedules are established.

When there are changes in the utility arrangement with the owner, the PHA must use the utility allowances in effect at the time the new lease and HAP contract are executed.

At reexamination, the PHA must use the PHA current utility allowance schedule [24 CFR 982.517(d)(2)].

PHA Policy

Revised utility allowances will be applied to a family's rent and subsidy calculations at the first annual reexamination after the allowance is adopted.

11-III.C. NOTIFICATION OF NEW FAMILY SHARE AND HAP AMOUNT

The PHA must notify the owner and family of any changes in the amount of the HAP payment [HUD-52641, HAP Contract]. The notice must include the following information [HCV GB, p. 12-6]:

- The amount and effective date of the new HAP payment
- The amount and effective date of the new family share of the rent
- The amount and effective date of the new contract rent to owner
- The amount and effective date of the utility reimbursement, if applicable.

The family must be given an opportunity for an informal hearing regarding the PHA's determination of their annual or adjusted income, and the use of such income to compute the housing assistance payment [24 CFR 982.555(a)(1)(i)] (see Chapter 16).

PHA Policy

The notice to the family will include the amount and effective date of the new HAP payment, the new family share of the rent, the new contract rent to owner, and utility reimbursement, if applicable. The notice also will state the procedures for requesting an informal hearing.

11-III.D. DISCREPANCIES

During an annual or interim reexamination, the PHA may discover that information previously reported by the family was in error, or that the family intentionally misrepresented information. In addition, the PHA may discover errors made by the PHA. When errors resulting in the overpayment or underpayment of subsidy are discovered, corrections will be made in accordance with the policies in Chapter 13.

CHAPTER 12

TERMINATION OF ASSISTANCE AND TENANCY

HUD regulations specify the reasons for which a PHA can terminate a family's assistance, and the ways in which such terminations must take place. They also dictate the circumstances under which an owner may terminate the tenancy of an assisted family.

This chapter presents the policies that govern voluntary and involuntary terminations of assistance, and termination of tenancy by the owner. It is presented in three parts:

Part I: Grounds for Termination of Assistance. This part discusses various reasons that a family's assistance may be terminated, including voluntary termination by the family, termination because the family no longer qualifies to receive subsidy, and termination by the PHA based on the family's behavior.

Part II: Approach to Termination of Assistance. This part describes the policies that govern how an involuntary termination takes place. It specifies the alternatives that the PHA may consider in lieu of termination, the criteria the PHA must use when deciding what action to take, and the steps the PHA must take when terminating a family's assistance.

Part III: Termination of Tenancy by the Owner. This part presents the policies that govern the owner's right to terminate an assisted tenancy.

PART I: GROUNDS FOR TERMINATION OF ASSISTANCE

12-I.A. OVERVIEW

HUD requires the PHA to terminate assistance for certain offenses and when the family no longer requires assistance.

HUD permits the PHA to terminate assistance for certain other actions family members take or fail to take.

In addition, a family may decide to stop receiving HCV assistance at any time by notifying the PHA.

12-I.B. FAMILY NO LONGER REQUIRES ASSISTANCE [24 CFR 982.455]

As a family's income increases, the amount of PHA subsidy goes down. If the amount of HCV assistance provided by the PHA drops to zero and remains at zero for 180 consecutive calendar days the family's assistance terminates automatically.

PHA Policy

If a participating family receiving zero assistance experiences a change in circumstances that would cause the HAP payment to rise above zero, the family must notify NHA of the changed circumstances and request an interim reexamination before the expiration of the 180-day period.

12-I.C. FAMILY CHOOSES TO TERMINATE ASSISTANCE

The family may request that the PHA terminate the family's assistance at any time.

PHA Policy

The request to voluntarily terminate assistance must be made as a notarized statement by the head of household.

12-I.D. MANDATORY TERMINATION OF ASSISTANCE

HUD requires the PHA to terminate assistance in the following circumstances.

Eviction [24 CFR 982.552(b)(2), CFR 5.2005 (c)(1)]

The PHA must terminate assistance whenever a family is evicted from a unit assisted under the HCV program for a serious or repeated violation of the lease. Incidents of actual or threatened violence, dating violence, or stalking may not be construed as serious or repeated violations of the lease by the victim or threatened victim of such violence or stalking.

PHA Policy

A family will be considered evicted if the family moves after a legal eviction order has been issued, whether or not physical enforcement of the order was necessary.

If a family moves after the owner has given the family an eviction notice for serious or repeated lease violations but before a legal eviction order has been issued, termination of assistance is not mandatory.

In such cases, NHA will determine whether the family has committed serious or repeated violations of the lease based on available evidence and may terminate assistance or take any of the alternative measures described in Section 12-II.D and 12-II.E. and other factors as described in Sections 12-II.E. Upon consideration of such factors, NHA may, on a case-by-case basis, choose not to terminate assistance.

Serious and repeated lease violations will include, but not be limited to, nonpayment of rent, disturbance of neighbors, destruction of property, or living or housekeeping habits that cause damage to the unit or premises and criminal activity. Generally, the criterion to be used will be whether or not the reason for the eviction was the fault of the family or guests.

Failure to Provide Consent [24 CFR 982.552(b)(3)]

Other Authorized Reasons for Termination of Assistance

[24 CFR 980.552(c), 24 CFR 5.2005(c)]

HUD permits the PHA to terminate assistance under a number of other circumstances. It is left to the discretion of the PHA whether such circumstances in general warrant consideration for the termination of assistance. As discussed further in section 12-II.E, the Violence against Women Act of 2005 explicitly prohibits PHAs from considering incidents of, or criminal activity directly related to domestic violence, dating violence, or stalking as reasons for terminating the assistance of a victim of such abuse.

Failure to Document Citizenship [24 CFR 982.552(b)(4) and [24 CFR 5.514(c)]

The PHA must terminate assistance if:

- (1) a family fails to submit required documentation within the required timeframe concerning any family member's citizenship or immigration status,
- (2) a family submits evidence of citizenship and eligible immigration status in a timely manner, but United States Citizenship and Immigration Services (USCIS) primary and secondary verification does not verify eligible immigration status of the family, or
- (3) a family member, as determined by NHA, has knowingly permitted another individual who is not eligible for assistance to reside (on a permanent basis) in the unit.

For (3) above, such termination must be for a period of at least 24 months. This does not apply to ineligible noncitizens already in the household where the family's assistance has been prorated.

See Chapter 7 for a complete discussion of documentation requirements.

Failure to Provide Social Security Documentation [24 CFR 5.218(c)]

The PHA must terminate assistance if a participant family fails to provide the documentation or certification required for any family member who obtains a social security number, joins the family, or reaches 6 years of age.

Methamphetamine Manufacture or Production [24 CFR 982.553(b)(1)(ii)]

The PHA must terminate assistance if any household member has ever been convicted of the manufacture or production of methamphetamine on the premises of federally-assisted housing.

Failure of Students to Meet Ongoing Eligibility Requirements [24 CFR 982.552(b)(5) and FR 4/10/06]

If a student enrolled at an institution of higher education is under the age of 24, is not a veteran, is not married, does not have dependent children, and is not residing with his/her parents in an HCV assisted household, the PHA must terminate the student's assistance if, at the time of re-examination, either the student's income or the income of the student's parents (if applicable) exceeds the applicable income limit.

If a participant household consists of both eligible and ineligible students, the eligible students shall not be terminated, but must be issued a housing choice voucher to move with continued assistance in accordance with program regulations and PHA policies, or must be given the opportunity to lease in place if the terminated ineligible student members elect to move out of the assisted unit.

12-I.E. MANDATORY POLICIES AND OTHER AUTHORIZED TERMINATIONS

Mandatory Policies [24 CFR 982.553(b) and 982.551(l)]

HUD requires the PHA to establish policies that permit the PHA to terminate assistance if the PHA determines that:

- Any household member is currently engaged in any illegal use of a drug, or has a pattern of illegal drug use that interferes with the health, safety, or right to peaceful enjoyment of the premises by other residents
- Any household member's abuse or pattern of abuse of alcohol may threaten the health, safety, or right to peaceful enjoyment of the premises by other residents
- Any household member has violated the family's obligation not to engage in any drug-related criminal activity
- Any household member has violated the family's obligation not to engage in violent criminal activity

Use of Illegal Drugs and Alcohol Abuse

PHA Policy

NHA will terminate a family's assistance if any household member is currently engaged in any illegal use of a drug, or has a pattern of illegal drug use that interferes with the health, safety, or right to peaceful enjoyment of the premises by other residents.

NHA will terminate assistance if any household member's abuse or pattern of abuse of alcohol threatens the health, safety, or right to peaceful enjoyment of the premises by other residents.

Currently engaged in is defined as any use of illegal drugs during the previous twelve (12) months.

NHA will consider all credible evidence, including but not limited to, any record of arrests, convictions, or eviction of household members related to the use of illegal drugs or abuse of alcohol.

In making its decision to terminate assistance, NHA will consider alternatives as described in Section 12-II.C and other factors described in Section 12-II.D. Upon consideration of such alternatives and factors, NHA may, on a case-by-case basis, choose not to terminate assistance.

Drug-Related and Violent Criminal Activity [24 CFR 5.100]

Drug means a controlled substance as defined in section 102 of the Controlled Substances Act (21 U.S.C. 802).

Drug-related criminal activity is defined by HUD as the illegal manufacture, sale, distribution, or use of a drug, or the possession of a drug with intent to manufacture, sell, distribute or use the drug.

Violent criminal activity means any criminal activity that has as one of its elements the use, attempted use, or threatened use of physical force substantial enough to cause, or be reasonably likely to cause, serious bodily injury or property damage.

PHA Policy

NHA will terminate a family's assistance if any household member has violated the family's obligation not to engage in any drug-related or violent criminal activity during participation in the HCV program.

NHA will consider all credible evidence, including but not limited to, any record of arrests and/or convictions of household members related to drug-related or violent criminal activity, and any eviction or notice to evict based on drug-related or violent criminal activity.

In making its decision to terminate assistance, NHA will consider alternatives as described in Section 12-II.C and other factors described in Section 12-II.D. Upon consideration of such alternatives and factors, NHA may, on a case-by-case basis, choose not to terminate assistance.

Other Authorized Reasons for Termination of Assistance [24 CFR 982.552(c), Pub.L. 109-162]

HUD permits the PHA to terminate assistance under a number of other circumstances. It is left to the discretion of the PHA whether such circumstances in general warrant consideration for the termination of assistance. The Violence Against Women Reauthorization Act of 2005 explicitly prohibits PHAs from considering incidents or actual threatened domestic violence, dating violence, or stalking as reasons for terminating the assistance of a victim of such violence.

PHA Policy

NHA will not terminate a family's assistance because of the family's failure to meet its obligations under the Family Self-Sufficiency or Welfare to Work voucher programs.

NHA will terminate a family's assistance if:

The family has failed to comply with any family obligations under the program. See Exhibit 12-1 for a listing of family obligations and related NHA policies.

Any family member has been evicted from federally-assisted housing in the last five years.

Any PHA has ever terminated assistance under the program for any member of the family.

Any family member has committed fraud, bribery, or any other corrupt or criminal act in connection with any federal housing program.

The family currently owes rent or other amounts to any PHA in connection with the HCV, Certificate, Moderate Rehabilitation or public housing programs.

The family has not reimbursed any PHA for amounts the PHA paid to an owner under a HAP contract for rent, damages to the unit, or other amounts owed by the family under the lease.

The family has breached the terms of a repayment agreement entered into with NHA.

A family member has engaged in or threatened violent or abusive behavior toward NHA personnel.

Abusive or violent behavior towards NHA personnel includes verbal as well as physical abuse or violence. Use of racial epithets, or other language, written or oral, that is customarily used to intimidate may be considered abusive or violent behavior.

Threatening refers to oral or written threats or physical gestures that communicate intent to abuse or commit violence.

In making its decision to terminate assistance, NHA will consider alternatives as described in Section 12-II.C and other factors described in Section 12-II.D and Section 12-II.E. Upon consideration of such alternatives and factors, NHA may, on a case-by-case basis, choose not to terminate assistance.

Family Absence from the Unit [24 CFR 982.312]

The family may be absent from the unit for brief periods. The PHA must establish a policy on how long the family may be absent from the assisted unit. However, the family may not be absent from the unit for a period of more than 180 consecutive calendar days for any reason. Absence in this context means that no member of the family is residing in the unit.

PHA Policy

If the family is absent from the unit for more than 180 consecutive calendar days, the family's assistance will be terminated. Notice of termination will be sent in accordance with Section 12-II.E.

Insufficient Funding [24 CFR 982.454]

The PHA may terminate HAP contracts if the PHA determines, in accordance with HUD requirements, that funding under the consolidated ACC is insufficient to support continued assistance for families in the program.

PHA Policy

Should insufficient funding continue beyond nine (9) months, terminated participants will not be reinstated.

If funds are restored sooner than nine (9) months, last off will be first on.

PART II: APPROACH TO TERMINATION OF ASSISTANCE

12-II.A. OVERVIEW

The PHA is required by regulation to terminate a family's assistance if certain program rules are violated.

For other types of offenses, the regulations give the PHA the discretion to either terminate the family's assistance or to take another action.

This part discusses the various actions the PHA may choose to take when it has discretion, and outlines the criteria the PHA will use to make its decision about whether or not to terminate assistance. It also specifies the requirements for the notice that must be provided before terminating assistance.

12-II.B. METHOD OF TERMINATION [24 CFR 982.552(a)(3)]

The way in which the PHA terminates assistance depends upon individual circumstances. HUD permits the PHA to terminate assistance by:

- Terminating housing assistance payments under a current HAP contract,
- Refusing to approve a request for tenancy or to enter into a new HAP contract, or
- Refusing to process a request for or to provide assistance under portability procedures.

12-II.C. ALTERNATIVES TO TERMINATION OF ASSISTANCE

Change in Household Composition

As a condition of continued assistance, the PHA may require that any household member who participated in or was responsible for an offense no longer resides in the unit [24 CFR 982.552(c)(2)(ii)].

PHA Policy

For participants 62 or over or who have been determined disabled by SSI, consideration may be given to the removal of the family member who violated the program rules, if the head of household certifies that the family member will not be permitted to return to the premises for any reason.

Repayment of Family Debts

PHA Policy

If a family owes amounts to NHA, as a condition of continued assistance, NHA will require the family to repay the full amount or to enter into a repayment agreement, provided amount owed is \$2,000.00 or less, within thirty (30) days of receiving notice from NHA of the amount owed.

See Chapter 16 for policies on repayment agreements.

12-II.D. CRITERIA FOR DECIDING TO TERMINATE ASSISTANCE

Evidence

For criminal activity, HUD permits the PHA to terminate assistance if a preponderance of the evidence indicates that a household member has engaged in the activity, regardless of whether the household member has been arrested or convicted [24 CFR 982.553(c)].

PHA Policy

NHA will use the concept of the preponderance of the evidence as the standard for making all termination decisions.

Preponderance of the evidence is defined as evidence which is of greater weight or more convincing than the evidence which is offered in opposition to it; that is, evidence which as a whole shows that the fact sought to be proved is more probable than not.

Preponderance of the evidence may not be determined by the number of witnesses, but by the greater weight of all evidence

Consideration of Circumstances [24 CFR 982.552(c)(2)(i)]

The PHA is permitted, but not required, to consider all relevant circumstances when determining whether a family's assistance should be terminated.

PHA Policy

NHA will not consider the following factors when making its decision to terminate assistance:

- The seriousness of the case, especially with respect to how it would affect other residents

- The effects that termination of assistance may have on other members of the family who were not involved in the action or failure

- The extent of participation or culpability of individual family members, including whether the culpable family member is a minor or a person with disabilities or (as discussed further in section 12-II.E) a victim of domestic violence, dating violence, or stalking

- The length of time since the violation occurred, the family's recent history and the likelihood of favorable conduct in the future

- In the case of drug or alcohol abuse, whether the culpable household member is participating in or has successfully completed a supervised drug or alcohol rehabilitation program or has otherwise been rehabilitated successfully

- The PHA will require the participant to submit evidence of the household member's current participation in or successful completion of a supervised drug or alcohol rehabilitation program, or evidence of otherwise having been rehabilitated successfully.

In the case of program abuse, the dollar amount of the overpaid assistance and whether or not a false certification was signed by the family

Reasonable Accommodation [24 CFR 982.552(c)(2)(iv)]

If the family includes a person with disabilities, NHA's decision to terminate the family's assistance is subject to consideration of reasonable accommodation in accordance with 24 CFR Part 8.

PHA Policy

If a family indicates that the behavior of a family member with a disability is the reason for a proposed termination of assistance, NHA will determine whether the behavior is related to the disability. If so, upon the family's request, NHA will determine whether alternative measures are appropriate as a reasonable accommodation. NHA will only consider accommodations that can reasonably be expected to address the behavior that is the basis of the proposed termination of assistance.

See Chapter 2 for a discussion of reasonable accommodation.

12-II.E. TERMINATIONS RELATED TO DOMESTIC VIOLENCE, DATING VIOLENCE, OR STALKING

This section addresses the protections against termination of assistance that the Violence against Women Act of 2005 (VAWA) provide for victims of domestic violence, dating violence and stalking. For general VAWA requirements and PHA policies pertaining to notification, documentation, and confidentiality, see section 16-IX of this plan, where definitions of key VAWA terms are also located.

VAWA Protections against Termination

VAWA provides four specific protections against termination of HCV assistance for victims of domestic violence, dating violence, or stalking. (Note: The second, third, and fourth protections also apply to terminations of tenancy or occupancy by owners participating in the HCV program. So do the limitations discussed under the next heading.)

First, VAWA provides that a PHA may not terminate assistance to a family that moves out of an assisted unit in violation of the lease, with or without prior notification to the PHA, if the move occurred to protect the health or safety of a family member who is or has been the victim of domestic violence, dating violence, or stalking and who reasonably believed he or she was imminently threatened by harm from further violence if he or she remained in the unit [24 CFR 5.2005(c)(1)].

Second, it provides that an incident or incidents of actual or threatened domestic violence, dating violence, or stalking may not be constructed either as a serious or repeated lease violation by the victim or as good cause to terminate the assistance of the victim [24 CFR 5.2005(c)(1)].

Third, it provides that criminal activity directly related to domestic violence, dating violence, or stalking may not be construed as cause for terminating the assistance of a tenant if a member of the tenant's household, a guest, or another person under the tenant's control is the one engaging in the criminal activity and the tenant or an immediate family member of the tenant is the actual or threatened victim of the domestic violence, dating violence, or stalking [24 CFR 5.2005(c)(2)]

Fourth, it gives PHAs the authority to terminate assistance to any tenant or lawful occupant who engages in criminal acts of physical violence against family members or others, without terminating assistance to, or otherwise penalizing the victim of violence. [24 CFR 5.2009(a)]

Limitations on VAWA Protections [24 CFR 5.2005(d) and (e)]

VAWA does not limit the authority of a PHA to terminate the assistance of a victim of abuse for reasons unrelated to domestic violence, dating violence, or stalking so long as the PHA does not subject the victim to a more demanding standard than it applies to other program participants [24 CFR 5.2005(d)(1)].

Likewise, VAWA does not limit the authority of a PHA to terminate the assistance of a victim of domestic violence, dating violence, or stalking, if the PHA can demonstrate an actual and imminent threat to other tenants or those employed at or providing service to the assisted property the victim is not terminated from assistance. [24 CFR 5.2005(d)(2)]. HUD regulations define actual and imminent threat to mean words, gestures, actions, or other indicators of a physical threat that (a) is real, (b) would occur within an immediate time frame, and (c) could result in death or serious bodily harm [24 CFR 5.2005(d)(2) and (e)]. In determining whether an individual would pose an actual and imminent threat, the factors to be considered include:

- ☐ The duration of the risk
- ☐ The nature and severity of the potential harm
- ☐ The likelihood that the potential harm will occur
- ☐ The length of time before the potential harm would occur [24 CFR 5.2005(e)]

Even when a victim poses an actual and imminent threat, however, HUD regulations authorize a PHA to terminate the victim's assistance "only when there are no other actions that could be taken to reduce or eliminate the threat" [24 CFR 5.2005(d)(3)].

Documentation of Abuse [24 CFR 52007]

PHA Policy

When an individual facing termination for assistance for reasons related to domestic violence, dating violence, or stalking claims protection under VAWA, the PHA will request that the individual provide documentation supporting the claim in accordance with the policies in section 16-IX.D of this plan.

The PHA reserves the right to waive the documentation requirement if it determines that a statement or other corroborating evidence from the individual will suffice. In such cases the PHA will document the waiver in the individual's file.

If NHA can demonstrate an actual and imminent threat to other participants or those employed at or providing service to the property if the participant's tenancy is not terminated, NHA will bypass the standard process and proceed with the immediate termination of the family's assistance.

Terminating the Assistance of a Domestic Violence Perpetrator

Although VAWA provides protection for victims of domestic violence, it does not provide such protection for perpetrators. VAWA gives the PHA the explicit authority to “terminate assistance to any individual who is a tenant or lawful occupant and who engages in criminal acts of physical violence against family members or others...without terminating assistance to, or otherwise penalizing the victim of such violence who is also a tenant or lawful occupant.” [24 CFR 5.2009(a)]. This authority supersedes any local, state, or other federal law to the contrary. However, if the PHA chooses to exercise this authority, it must follow any procedures prescribed by HUD or by applicable local, state, or federal law regarding termination of assistance. This means that the PHA must follow the same rules when terminating assistance to an individual as it would when terminating the assistance of an entire family [3/16/07 Federal Register notice on the applicability of VAWA to HUD programs].

12-II.F. TERMINATION NOTICE

HUD regulations require PHAs to provide written notice of termination of assistance to a family only when the family is entitled to an informal hearing. However, since the family’s HAP contract and lease will also terminate when the family’s assistance terminates [form HUD-52641], it is a good business practice to provide written notification to both owner and family anytime assistance will be terminated, whether voluntarily or involuntarily.

PHA Policy

Whenever a family’s assistance will be terminated, NHA will send a written notice to termination to the family and to the owner of the family’s unit. The notice will state the date on which the termination will become effective. This date generally will be at least 30 calendar days following the date of the termination notice, but exceptions will be made whenever HUD rules, other PHA policies, or the circumstances surrounding the termination require. When NHA notifies an owner that a family’s assistance will be terminated, NHA will, if appropriate, advise the owner of his/her right to offer the family a separate, unassisted lease.

If a family whose assistance is being terminated is entitled to an informal hearing, the notice of termination that the PHA sends to the family must meet the additional HUD and PHA notice requirements discussed in section 16-III.C of this plan. Although HUD does not require PHAs to include information about the protections against termination of assistance provided by the Violence against Women Act of 2005 (VAWA) to victims of domestic violence, dating violence, or stalking, PHAs have the discretion to include such information.

PHA Policy

Whenever the PHA decides to terminate a family’s assistance because of the family’s action or failure to act, the PHA will include in its termination notice the VAWA information described in section 16IX.C of this plan and will request that a family member wishing to claim protection under VAWA notify the PHA within 10 business days. Still other notice requirements apply in two situations:

- If a criminal record is the basis of a family's termination, a copy of the record must accompany (or precede) the termination notice, and a copy of the record must also be provided to the subject of the record [24CFR 982.553(d)].
- If immigration status is the basis of a family's termination, as discussed in section 12-I.D, the special notice requirements in section 16-III.D must be followed.

Notice of Termination Based on Citizenship Status [24 CFR 5.514 (c) and (d)]

The PHA must terminate assistance if:

- (1) a family fails to submit required documentation within the required timeframe concerning any family member's citizenship or eligible immigration status,
- (2) evidence of citizenship and eligible immigration status is submitted timely, but USCIS primary and secondary verification does not verify eligible immigration status of a family, or
- (3) the PHA determines that a family member has knowingly permitted another individual who is not eligible for assistance to reside (on a permanent basis) in the unit.

For (3) above, such termination must be for a period of at least 24 months.

The notice of termination must advise the family of the reasons their assistance is being terminated, that they may be eligible for proration of assistance, the criteria and procedures for obtaining relief under the provisions for preservation of families, that they have the right to request an appeal to the USCIS of the results of secondary verification of immigration status and to submit additional documentation or a written explanation in support of the appeal, and that they have the right to request an informal hearing with NHA either upon completion of the USCIS appeal or in lieu of the USCIS appeal.

Informal hearing procedures are contained in Chapter 16.

PHA Policy

The notice to terminate will be sent to the family and the owner at least 30 calendar days prior to the effective date of the termination.

12-II.G. HOW TERMINATION OF ASSISTANCE AFFECTS THE HAP CONTRACT AND LEASE

When the family's assistance is terminated, the lease and HAP contract terminate automatically [Form HUD-52641].

The owner may offer the family a separate unassisted lease [HCV GB, p. 15-8].

PART III: TERMINATION OF TENANCY BY THE OWNER

12-III.A. OVERVIEW

Termination of an assisted tenancy is a matter between the owner and the family; the PHA is not directly involved. However, the owner is under some constraints when terminating an assisted tenancy, and the reasons for which a tenancy is terminated dictate whether assistance also will be terminated.

12-III.B. GROUNDS FOR OWNER TERMINATION OF TENANCY [24 CFR 982.310, 24 CFR 5.2005(c), and Form HUD-52641-A, Tenancy Addendum].

During the term of the lease, the owner is not permitted to terminate the tenancy except for serious or repeated violations of the lease, certain violations of state or local law, or other good cause.

Serious or Repeated Lease Violations

The owner is permitted to terminate the family's tenancy for serious or repeated violations of the terms and conditions of the lease, except when the violations are related to incidents of actual or threatened domestic violence, dating violence or stalking and the victim is protected from eviction by the Violence against Women Act of 2005 (see section 12-II.E.). A serious lease violation includes failure to pay rent or other amounts due under the lease. However, the PHA's failure to make a HAP payment to the owner is not a violation of the lease between the family and the owner.

Violation of Federal, State, or Local Law

The owner is permitted to terminate the tenancy if a family member violates federal, state, or local law that imposes obligations in connection with the occupancy or use of the premises.

Criminal Activity or Alcohol Abuse

The owner may terminate tenancy during the term of the lease if any covered person, meaning any member of the household, a guest or another person under the tenant's control commits any of the following types of criminal activity (for applicable definitions see 24 CFR 5.100):

Any criminal activity that threatens the health or safety of, or the right to peaceful enjoyment of the premises by, other residents (including property management staff residing on the premises);

Any criminal activity that threatens the health or safety of, or the right to peaceful enjoyment of their residences by, persons residing in the immediate vicinity of the premises;

Any violent criminal activity on or near the premises; or

Any drug-related criminal activity on or near the premises.

However, in the case of criminal activity directly related to domestic violence, dating violence, or stalking, if the tenant or an immediate member of the tenant's family is the victim, the criminal activity may not be construed as cause for terminating the victim's tenancy (see section 12-II.E).

The owner may terminate tenancy during the term of the lease if any member of the household is:

Fleeing to avoid prosecution, custody, or confinement after conviction for a crime or an attempt to commit a crime that is a felony under the laws of the place from which the individual flees, or that, in the case of the State of New Jersey, is a high misdemeanor; or violating a condition of probation or parole imposed under federal or state law.

The owner may terminate tenancy during the term of the lease if any member of the household has engaged in abuse of alcohol that threatens the health, safety, or right to peaceful enjoyment of the premises by other residents.

Evidence of Criminal Activity

The owner may terminate tenancy and evict by judicial action a family for criminal activity by a covered person if the owner determines they have engaged in the criminal activity, regardless of arrest or conviction and without satisfying the standard of proof used for a criminal conviction, except in certain incidents where the criminal activity directly relates to domestic violence.

Other Good Cause

During the initial lease term, the owner may not terminate the tenancy for "other good cause" unless the owner is terminating the tenancy because of something the family did or failed to do.

During the initial lease term or during any extension term, other good cause includes the disturbance of neighbors, destruction of property, or living or housekeeping habits that cause damage to the unit or premises.

After the initial lease term, "other good cause" for termination of tenancy by the owner includes:

- Failure by the family to accept the offer of a new lease or revision;

- The owner's desire to use the unit for personal or family use, or for a purpose other than as a residential rental unit.

- A business or economic reason for termination of the tenancy (such as sale of the property, renovation of the unit, or desire to lease the unit at a higher rent).

After the initial lease term, the owner may give the family notice at any time, in accordance with the terms of the lease.

12-III.C. EVICTION [24 CFR 982.310(e) and (f) and Form HUD-52641-A, Tenancy Addendum]

The owner must give the tenant a written notice that specifies the grounds for termination of tenancy during the term of the lease. The tenancy does not terminate before the owner has given this notice, and the notice must be given at or before commencement of the eviction action.

The notice of grounds may be included in, or may be combined with, any owner eviction notice to the tenant.

Owner eviction notice means a notice to vacate, or a complaint or other initial pleading used under state or local law to commence an eviction action. The owner may only evict the tenant from the unit by instituting a court action. The owner must give the PHA a copy of any eviction notice at the same time the owner notifies the family. The family is also required to give the PHA a copy of any eviction notice

(see Chapter 5).

PHA Policy

If the eviction action is finalized in court, the owner must provide NHA with documentation related to the eviction, including notice of the eviction date, as soon as possible, but no later than five (5) business days following the court-ordered eviction.

12-III.D. DECIDING WHETHER TO TERMINATE TENANCY [24 CFR 982.310(h), Pub.L. 109-162]

An owner's decision to terminate tenancy for incidents related to domestic violence, dating violence, or stalking is limited by the Violence Against Women Act of 2005 (VAWA).

(See section 12-II.E.)

12-III.E. EFFECT OF TENANCY TERMINATION ON THE FAMILY'S ASSISTANCE

If a termination is not due to a serious or repeated violation of the lease, and if the PHA has no other grounds for termination of assistance, the PHA may issue a new voucher so that the family can move with continued assistance

(see Chapter 10).

EXHIBIT 12-1: STATEMENT OF FAMILY OBLIGATIONS

Following is a listing of a participant family's obligations under the HCV program:

- The family must supply any information that the PHA or HUD determines to be necessary, including submission of required evidence of citizenship or eligible immigration status.
- The family must supply any information requested by the PHA or HUD for use in a regularly scheduled reexamination or interim reexamination of family income and composition.
- The family must disclose and verify social security numbers and sign and submit consent forms for obtaining information.
- Any information supplied by the family must be true and complete.
- The family is responsible for any Housing Quality Standards (HQS) breach by the family caused by failure to pay tenant-provided utilities or appliances, or damages to the dwelling unit or premises beyond normal wear and tear caused by any member of the household or guest.

PHA Policy

Damages beyond normal wear and tear will be considered to be damages which could be assessed against the security deposit.

- The family must allow the PHA to inspect the unit at reasonable times and after reasonable notice, as described in Chapter 8 of this plan.
- The family must not commit any serious or repeated violation of the lease.

PHA Policy

NHA will determine if a family has committed serious or repeated violations of the lease based on available evidence, including but not limited to, a court-ordered eviction, or an owner's notice to evict.

Serious and repeated lease violations will include, but not be limited to, nonpayment of rent, disturbance of neighbors, destruction of property, or living or housekeeping habits that cause damage to the unit or premises and criminal activity. Generally, the criteria to be used is whether the reason for the eviction was through no fault of the family or guests. Any incidents of, or criminal activity related to, domestic violence, dating violence, or stalking will not be construed as serious or repeated lease violations by the victim [24 CFR 5.2005 (c)(1)].

- The family must notify the PHA and the owner before moving out of the unit or terminating the lease.

PHA Policy

The family must comply with lease requirements regarding written notice to the owner. The family must provide written notice to NHA at the same time the owner is notified.

- The family must promptly give the PHA a copy of any owner eviction notice.

- The family must use the assisted unit for residence by the family. The unit must be the family's only residence.
- The composition of the assisted family residing in the unit must be approved by the PHA. The family must promptly notify the PHA in writing of the birth, adoption, or court-awarded custody of a child. The family must request PHA approval to add any other family member as an occupant of the unit.

PHA Policy

The request to add a family member must be submitted in writing and approved prior to the person moving into the unit. NHA will determine eligibility of the new member in accordance with the policies in Chapter 3.

- The family must promptly notify the PHA in writing if any family member no longer lives in the unit.
- If the PHA has given approval, a foster child or a live-in aide may reside in the unit. The PHA has the discretion to adopt reasonable policies concerning residency by a foster child or a live-in aide, and to define when PHA consent may be given or denied. For policies related to the request and approval/disapproval of foster children, foster adults, and live-in aides, see Chapter 3 (Sections I.K and I.M), and Chapter 11 (Section II.B).
- The family must not sublease the unit, assign the lease, or transfer the unit.

PHA Policy

Subleasing includes receiving payment to cover rent and utility costs by a person living in the unit who is not listed as a family member.

- The family must supply any information requested by the PHA to verify that the family is living in the unit or information related to family absence from the unit.
- The family must promptly notify the PHA when the family is absent from the unit.

PHA Policy

Notice is required under this provision only when all family members will be absent from the unit for an extended period. An extended period is defined as any period greater than 30 calendar days. Written notice must be provided to NHA at the start of the extended absence.

- The family must pay utility bills and provide and maintain any appliances that the owner is not required to provide under the lease [Form HUD-52646, Voucher].
- The family must not own or have any interest in the unit, (other than in a cooperative and owners of a manufactured home leasing a manufactured home space).
- Family members must not commit fraud, bribery, or any other corrupt or criminal act in connection with the program. (See Chapter 14, Program Integrity for additional information).
- Family members must not engage in drug-related criminal activity or violent criminal activity or other criminal activity that threatens the health, safety or right to peaceful enjoyment of

other residents and persons residing in the immediate vicinity of the premises. See Chapter 12 for HUD and PHA policies related to drug-related and violent criminal activity.

- Members of the household must not engage in abuse of alcohol in a way that threatens the health, safety or right to peaceful enjoyment of the other residents and persons residing in the immediate vicinity of the premises. See Chapter 12 for a discussion of HUD and PHA policies related to alcohol abuse.
- An assisted family or member of the family must not receive HCV program assistance while receiving another housing subsidy, for the same unit or a different unit under any other federal, state or local housing assistance program.
- A family must not receive HCV program assistance while residing in a unit owned by a parent, child, grandparent, grandchild, sister or brother of any member of the family, unless the PHA has determined (and has notified the owner and the family of such determination) that approving rental of the unit, notwithstanding such relationship, would provide reasonable accommodation for a family member who is a person with disabilities. [Form HUD-52646, Voucher]

CHAPTER 13

OWNERS

INTRODUCTION

Owners play a central role in the HCV program by supplying decent, safe, and sanitary housing for participating families.

The term “owner” refers to any person or entity with the legal right to lease or sublease a unit to a participant in the HCV program [24 CFR 982.4(b)]. The term “owner” includes a principal or other interested party [24 CFR 982.453; 24 CFR 982.306(f)], such as a designated agent of the owner.

Owners have numerous responsibilities under the program, including screening and leasing to families, maintaining the dwelling unit, enforcing the lease, and complying with various contractual obligations. However, this chapter is not meant to be an overview of all aspects of owner participation in the HCV program.

The chapter is organized in two parts:

Part I: Owners in the HCV Program. This part discusses the role of an owner in the PHA’s HCV program and highlights key owner rights and responsibilities.

Part II: HAP Contracts. This part explains provisions of the HAP contract and the relationship between the PHA and the owner as expressed in the HAP contract.

For detailed information about HCV program responsibilities and processes, including PHA policies in key areas, owners will need to refer to several other chapters in this plan. Where appropriate, Chapter 13 will reference the other chapters.

PART I. OWNERS IN THE HCV PROGRAM

13-I.A. OWNER RECRUITMENT AND RETENTION [HCV GB, pp. 2-4 to 2-6]

Recruitment

PHAs are responsible for ensuring that very low income families have access to all types and ranges of affordable housing in the PHA's jurisdiction, particularly housing outside areas of poverty or minority concentration.

A critical element in fulfilling this responsibility is for the PHA to ensure that a sufficient number of owners, representing all types and ranges of affordable housing in the PHA's jurisdiction, are willing to participate in the HCV program.

To accomplish this objective, PHAs must identify and recruit new owners to participate in the program.

PHA Policy

NHA will conduct owner outreach to ensure that owners are familiar with the program and its advantages. NHA will actively recruit property owners with property located outside areas of poverty and minority concentration. These outreach strategies will include:

- Distributing printed material about the program to property owners and managers

- Contacting property owners and managers by phone or in-person

- Holding owner recruitment/information meetings at least once a year

- Participating in community based organizations comprised of private property and apartment owners and managers

- Developing working relationships with owners and real estate brokers associations

Outreach strategies will be monitored for effectiveness, and adapted accordingly.

Census Tract data will be used to identify areas of poverty and minority concentration within NHA's jurisdiction

Retention

In addition to recruiting owners to participate in the HCV program, the PHA must also provide the kind of customer service that will encourage participating owners to remain active in the program.

PHA Policy

All NHA activities that may affect an owner's ability to lease a unit will be processed as rapidly as possible, in order to minimize vacancy losses for owners.

NHA will provide owners with a handbook that explains the program, including HUD and NHA policies and procedures, in easy-to-understand language.

NHA will give special attention to helping new owners succeed through activities such as:

- Providing the owner with a designated NHA contact person.
- Coordinating inspection and leasing activities between NHA, the owner, and the family.
- Provide an inspection booklet and other resource materials about HUD housing quality standards.
- Providing other written information about how the program operates, including answers to frequently asked questions.

Additional services may be undertaken on an as-needed basis, and as resources permit.

13-I.B. BASIC HCV PROGRAM REQUIREMENTS

HUD requires the PHA to aid families in their housing search by providing the family with a list of landlords or other parties known to the PHA who may be willing to lease a unit to the family, or to help the family find a unit.

Although the PHA cannot maintain a list of owners that are pre-qualified to participate in the program, owners may indicate to the PHA their willingness to lease a unit to an eligible HCV family, or to help the HCV family find a unit [24 CFR 982.301(b)(11)].

PHA Policy

Owners that wish to advertise specifically to an eligible HCV family may do so by listing their available unit(s) on NHA's Go Section 8 website. Go Section 8 is an interactive website, updated by landlords and accessed by eligible families (individuals) to help them find suitable housing.

When a family approaches an owner to apply for tenancy, the owner is responsible for screening the family and deciding whether to lease to the family, just as the owner would with any potential tenant. The PHA has no liability or responsibility to the owner or other persons for the family's behavior or suitability for tenancy.

See chapters 3 and 9 for more detail on tenant family screening policies and process.

If the owner is willing, the family and the owner must jointly complete a Request for Tenancy Approval (RTA, Form HUD 52517), which constitutes the family's request for assistance in the specified unit, and which documents the owner's willingness to lease to the family and to follow the program's requirements. When submitted to the PHA, this document is the first step in the process of obtaining approval for the family to receive the financial assistance it will need in order to occupy the unit. Also submitted with the RTA is a copy of the owner's proposed dwelling lease, including the HUD-required Tenancy Addendum (Form HUD-52641-A).

See Chapter 9 for more detail on request for tenancy approval policies and process.

HUD regulations stipulate that an assisted tenancy can be approved only under certain conditions.

The owner must be qualified to participate in the program [24 CFR 982.306]. Some owners are precluded from participating in the program, or from renting to a particular family, either because of their past history with this or another federal housing program, or because of certain conflicts of interest. Owner qualifications are discussed later in this chapter.

The selected unit must be of a type that is eligible for the program [24 CFR 982.305(a)]. Certain types of dwelling units cannot be assisted under the HCV program. Other types may be assisted under certain conditions. In addition, the owner must document legal ownership of the specified unit. See chapter 9 for more detail on unit eligibility policies and process.

The selected unit must meet HUD's Housing Quality Standards (HQS) and/or equivalent state or local standards approved by HUD [24 CFR 982.305(a)]. The PHA will inspect the owner's dwelling unit at various stages of HCV program participation, to ensure that the unit continues to meet HQS requirements. See chapter 8 for a discussion of the HQS standards, as well as the process for HQS inspections at initial lease-up and throughout the family's tenancy.

The PHA must determine that the cost of the unit is reasonable [24 CFR 982.305(a)]. The rent must be reasonable in relation to comparable unassisted units in the area and must not be in excess of rents charged by the owner for comparable, unassisted units on the premises. See chapter 8 for a discussion of requirements and policies on rent reasonableness, rent comparability and the rent reasonableness determination process.

At initial lease-up of a unit, the PHA must determine that the share of rent to be paid by the family does not exceed 40 percent of the family's monthly adjusted income [24 CFR 982.305(a)]. See chapter 6 for a discussion of the calculation of family income, family share of rent and HAP.

The dwelling lease must comply with all program requirements [24 CFR 982.308]. Owners are encouraged to use their standard leases when renting to an assisted family. However, the HCV program requires that the Tenancy Addendum, which helps standardize the tenancy requirements for all assisted families, be added word-for-word to that lease. See chapter 9 for a discussion of the dwelling lease and tenancy addendum, including lease terms and provisions.

The PHA and the owner enter into a formal contractual relationship by executing the Housing Assistance Payment (HAP) Contract (Form HUD-52641). The HAP contract format is prescribed by HUD. See chapter 9 for a discussion of the HAP contract execution process. Specific HAP contract provisions and responsibilities are discussed later in this chapter 13.

13-I.C. OWNER RESPONSIBILITIES [24 CFR 982.452]

The basic owner responsibilities in the HCV program are outlined in the regulations as follows:

- Performing all of the owner's obligations under the Housing Assistance Payments (HAP) contract and the lease
- Performing all management and rental functions for the assisted unit, including selecting a voucher-holder to lease the unit, and deciding if the family is suitable for tenancy of the unit
- Maintaining the unit in accordance with the Housing Quality Standards (HQS), including performance of ordinary and extraordinary maintenance
- Complying with equal opportunity requirements

- Preparing and furnishing to the PHA information required under the HAP contract
- Collecting from the family any security deposit, the tenant's contribution to rent (that part of rent to owner not covered by the housing assistance payment from the PHA), and any charges for unit damage by the family.
- Enforcing tenant obligations under the dwelling lease
- Paying for utilities and services (unless paid by the family under the lease)
- Making modifications to a dwelling unit occupied or to be occupied by a person with a disability [24 CFR 100.203]
- Complying with the Violence Against Women Act of 2005 (VAWA) when screening prospective HCV participants or terminating the tenancy of an HCV family [see 24 CFR Part 5, Subpart L:24 CFR 982.452(b)(1)].

13-I.D. OWNER QUALIFICATIONS

The PHA does not formally approve an owner to participate in the HCV program.

However, there are a number of criteria where the PHA may deny approval of an assisted tenancy based on past owner behavior, conflict of interest, or other owner-related issues.

No owner has a right to participate in the HCV program [24 CFR 982.306(e)].

Owners Barred from Participation [24 CFR 982.306(a) and (b)]

The PHA must not approve the assisted tenancy if the PHA has been informed that the owner has been debarred, suspended, or subject to a limited denial of participation under 24 CFR part 24.

HUD may direct the PHA not to approve a tenancy request if a court or administrative agency has determined that the owner violated the Fair Housing Act or other federal equal opportunity requirements, or if such an action is pending.

Leasing to Relatives [24 CFR 982.306(d), HCV GB p. 11-2]

The PHA must not approve an RTA if the owner is the parent, child, grandparent, grandchild, sister, or brother of any member of the family.

The PHA may make an exception as a reasonable accommodation for a family member with a disability. The owner is required to certify that no such relationship exists.

This restriction applies at the time that the family receives assistance under the HCV program for occupancy of a particular unit.

Current contracts on behalf of owners and families that are related may continue, but any new leases or contracts for these families may not be approved.

Conflict of Interest [24 CFR 982.161; HCV GB p. 8-19]

The PHA must not approve a tenancy in which any of the following classes of persons has any interest, direct or indirect, during tenure or for one year thereafter:

- Any present or former member or officer of the PHA (except a participant commissioner)
- Any employee of the PHA, or any contractor, subcontractor or agent of the PHA, who formulates policy or who influences decisions with respect to the programs
- Any public official, member of a governing body, or State or local legislator, who exercises functions or responsibilities with respect to the programs
- Any member of the Congress of the United States

HUD may waive the conflict of interest requirements, except for members of Congress, for good cause. The PHA must submit a waiver request to the appropriate HUD Field Office for determination.

Any waiver request submitted by the PHA must include [HCV Guidebook pp.11-2 and 11-3]:

- Complete statement of the facts of the case;
- Analysis of the specific conflict of interest provision of the HAP contract and justification as to why the provision should be waived;
- Analysis of and statement of consistency with state and local laws. The local HUD office, the PHA, or both parties may conduct this analysis. Where appropriate, an opinion by the state's attorney general should be obtained;
- Opinion by the local HUD office as to whether there would be an appearance of impropriety if the waiver were granted;
- Statement regarding alternative existing housing available for lease under the HCV program or other assisted housing if the waiver is denied;
- If the case involves a hardship for a particular family, statement of the circumstances and discussion of possible alternatives;
- If the case involves a public official or member of the governing body, explanation of his/her duties under state or local law, including reference to any responsibilities involving the HCV program;
- If the case involves employment of a family member by the PHA or assistance under the HCV program for an eligible PHA employee, explanation of the responsibilities and duties of the position, including any related to the HCV program;
- If the case involves an investment on the part of a member, officer, or employee of the PHA, description of the nature of the investment, including disclosure/divestiture plans.

Where the PHA has requested a conflict of interest waiver, the PHA may not execute the HAP contract until HUD has made a decision on the waiver request.

PHA Policy

In considering whether to request a conflict of interest waiver from HUD, NHA will consider the reasons for waiving the requirement; consistency with state and local laws; the existence of alternative housing available to families; the individual circumstances of a particular family; the specific duties of individuals whose positions present a possible conflict of interest; the nature of any financial investment in the property and plans for disclosure/divestiture; and the possible appearance of impropriety.

Owner Actions That May Result in Disapproval of a Tenancy Request [24 CFR 982.306(c)]

HUD regulations permit the PHA, at the PHA's discretion, to refuse to approve a request for tenancy if the owner has committed any of a number of different actions.

If the PHA disapproves a request for tenancy because an owner is not qualified, it may not terminate the HAP contract for any assisted families that are already living in the owner's properties unless the owner has violated the HAP contract for those units [HCV GB p. 11-4].

PHA Policy

NHA will refuse to approve a request for tenancy if NHA becomes aware that any of the following are true:

- The owner has violated obligations under a HAP contract under Section 8 of the 1937 Act (42 U.S.C. 1437f);
- The owner has committed fraud, bribery or any other corrupt or criminal act in connection with any federal housing program;
- The owner has engaged in any drug-related criminal activity or any violent criminal activity;
- The owner has a history or practice of non-compliance with the HQS for units leased under the tenant-based programs, or with applicable housing standards for units leased with project-based Section 8 assistance or leased under any other federal housing program;
- The owner has a history or practice of failing to terminate tenancy of tenants of units assisted under Section 8 or any other federally assisted housing program for activity engaged in by the tenant, any member of the household, a guest or another person under the control of any member of the household that: (i) Threatens the right to peaceful enjoyment of the premises by other residents; (ii) Threatens the health or safety of other residents, of employees of the PHA, or of owner employees or other persons engaged in management of the housing; (iii) Threatens the health or safety of, or the right to peaceful enjoyment of their residences, by persons residing in the immediate vicinity of the premises; or (iv) Is drug-related criminal activity or violent criminal activity;
- The owner has a history or practice of renting units that fail to meet state or local housing codes; or
- The owner has not paid state or local real estate taxes, fines, or assessment.

In considering whether to disapprove owners for any of the discretionary reasons listed above, NHA will consider any mitigating factors. Such factors may include, but are not

limited to, the seriousness of the violation in relation to program requirements, the impact on the ability of families to lease units under the program, health and safety of participating families, among others.

Upon consideration of such circumstances, NHA may, on a case-by-case basis, choose to approve an owner.

Legal Ownership of Unit

The following represents PHA policy on legal ownership of a dwelling unit to be assisted under the HCV program.

PHA Policy

NHA will only enter into a contractual relationship with the legal owner of a qualified unit.

For leases effective after September 1, 2007 no tenancy will be approved without acceptable documentation of legal ownership, (e.g., deed of trust, proof of taxes for most recent year).

13-I.E. NON-DISCRIMINATION [HAP Contract – Form HUD-52641]

The owner must not discriminate against any person because of race, color, religion, sex, national origin, age, familial status, or disability, in connection with any actions or responsibilities under the HCV program and the HAP contract with the PHA.

The owner must cooperate with the PHA and with HUD in conducting any equal opportunity compliance reviews and complaint investigations in connection with the HCV program and the HAP contract with the PHA.

See Chapter 2 for a more thorough discussion of Fair Housing and Equal Opportunity requirements in the HCV program.

PART II. HAP CONTRACTS

13-II.A. OVERVIEW

The HAP contract represents a written agreement between the PHA and the owner of the dwelling unit occupied by a HCV assisted family. The contract spells out the owner's responsibilities under the program, as well as the PHA's obligations. Under the HAP contract, the PHA agrees to make housing assistance payments to the owner on behalf of a specific family occupying a specific unit.

The HAP contract is used for all HCV program tenancies except for assistance under the Section 8 homeownership program, and assistance to families that own a manufactured home and lease the space.

See chapter 15 for a discussion of any special housing types included in the PHA's HCV program.

If the PHA has given approval for the family of the assisted tenancy, the owner and the PHA execute the HAP contract.

See chapter 9 for a discussion of the leasing process, including provisions for execution of the HAP contract.

13-II.B. HAP CONTRACT CONTENTS

The HAP contract format is required by HUD, specifically Housing Assistance Payment (HAP) Contract, Form HUD-52641.

The HAP contract contains three parts.

Part A of the contract includes basic contract information about the name of the tenant family, address of the contract unit, names of all household members, first and last dates of initial lease term, amount of initial monthly rent to owner, amount of initial housing assistance payment, utilities and appliances to be supplied by owner and tenant, signatures of PHA and owner [HCV Guidebook, pp 11-10 and 11-11].

In general, the HAP contract cannot be modified. However, PHAs do have the discretion to add language to Part A of the HAP contract which prohibits the owner from collecting a security deposit in excess of private market practices or in excess of amounts charged to unassisted tenants. PHA policy on the amount of security deposit an owner may collect is found in chapter 9.

In addition, PHAs have the discretion to add language to Part A of the HAP contract that defines when the housing assistance payment by the PHA is deemed received by the owner (e.g., upon mailing by the PHA or actual receipt by the owner).

PHA Policy

NHA has not adopted a policy that defines when the housing assistance payment by the NHA is deemed received by the owner. Therefore, no modifications to the HAP contract will be necessary.

Part B is the body of the contract. It describes in detail program requirements affecting the owner and owner roles and responsibilities under the HCV program. Most of the requirements contained in Part B of the HAP contract are outlined elsewhere in this plan.

Topics addressed in Part B include:

- Lease of Contract Unit
- Maintenance, Utilities, and Other Services
- Term of HAP Contract
- Provision and Payment of Utilities and Appliances
- Rent to Owner: Reasonable Rent
- PHA Payment to Owner
- Prohibition of Discrimination
- Owner's Breach of HAP Contract
- PHA and HUD Access to Premises and Owner's Records
- Exclusion of Third Party Rights
- Conflict of Interest
- Assignment of the HAP Contract
- Written Notices
- Entire Agreement Interpretation

Part C of the contract includes the Tenancy Addendum (Form HUD-52641-A).

The addendum sets forth the tenancy requirements for the program and the composition of the household, as approved by the PHA.

The owner must sign the HUD Tenancy Addendum with the prospective tenant, and the tenant has the right to enforce the Tenancy Addendum against the owner.

The terms of the Tenancy Addendum prevail over any other provisions of the lease.

13-II.C. HAP CONTRACT PAYMENTS

General

During the term of the HAP contract, and subject to the provisions of the HAP contract, the PHA must make monthly HAP payments to the owner on behalf of the family, at the beginning of each month. If a lease term begins after the first of the month, the HAP payment for the first month is prorated for a partial month.

The amount of the HAP payment is determined according to the policies described in Chapter 6, and is subject to change during the term of the HAP contract. The PHA must notify the owner and the family in writing of any changes in the HAP payment.

HAP payments can be made only during the lease term, and only while the family is residing in the unit.

The monthly HAP payment by the PHA is credited toward the monthly rent to owner under the family's lease. The total of the rent paid by the tenant, plus the PHA HAP payment, should be equal to the rent specified in the lease (the rent to owner).

The family is not responsible for payment of the HAP payment, and the PHA is not responsible for payment of the family share of rent.

The family's share of the rent cannot be more than the difference between the total rent to the owner and the HAP payment. The owner may not demand or accept any rent payment from the tenant in excess of this maximum [24 CFR 982.451(b)(4)].

The owner may not charge the tenant extra amounts for items customarily included in rent in the locality, or provided at no additional cost to unsubsidized tenants in the premises [24 CFR 982.510(c)]. See chapter 9 for a discussion of separate, non-lease agreements for services, appliances and other items that are not included in the lease.

If the owner receives any excess HAP from the PHA, the excess amount must be returned immediately. If the PHA determines that the owner is not entitled to all or a portion of the HAP, the PHA may deduct the amount of overpayment from any amounts due to the owner, including amounts due under any other Section 8 HCV contract. See Chapter 16 for additional detail on owner reimbursement of HAP overpayments.

Owner Certification of Compliance

Unless the owner complies with all provisions of the HAP contract, the owner is not entitled to receive housing assistance payments under the HAP contract [HAP Contract – Form HUD-52641].

By endorsing the monthly check from the PHA, the owner certifies to compliance with the terms of the HAP contract. This includes certification that the owner is maintaining the unit and premises in accordance with HQS; that the contract unit is leased to the tenant family and, to the best of the owner's knowledge, the family resides in the unit as the family's only residence; the rent to owner does not exceed rents charged by the owner for comparable unassisted units on the premises; and that the owner does not receive (other than rent to owner) any additional payments or other consideration for rent of the contract unit during the HAP term.

Late HAP Payments [24 CFR 982.451(a)(5)]

The PHA is responsible for making HAP payments promptly when due to the owner, in accordance with the terms of the HAP contract. After the first two calendar months of the HAP contract term, the HAP contract provides for penalties if the PHA fails to make the HAP payment on time.

Penalties for late HAP payments can only be imposed if 1) the penalties are in accordance with generally accepted local rental market practices and law governing penalties for late payment by tenants; 2) it is the owner's normal business practice to charge late payment penalties for both assisted and unassisted families; and 3) the owner charges the assisted family for late payment of the family's share of the rent.

The PHA is not required to pay a late payment penalty if HUD determines that the payment is late for reasons beyond the PHA's control. In addition, late payment penalties are not required if the PHA intentionally delays or denies payment as a remedy to an owner breach of the HAP contract [HCV Guidebook p. 11-7].

Termination of HAP Payments [24 CFR 982.311(b)]

The PHA must continue making housing assistance payments to the owner in accordance with the HAP contract as long as the tenant continues to occupy the unit and the HAP contract is not violated.

HAP payments terminate when the HAP contract terminates or when the tenancy is terminated in accordance with the terms of the lease.

If the owner has initiated eviction proceedings against the family and the family continues to reside in the unit, the PHA must continue to make housing assistance payments to the owner until the owner has obtained a court judgment or other process allowing the owner to evict the tenant.

PHA Policy

The owner must inform NHA when the owner has initiated eviction proceedings against the family and the family continues to reside in the unit.

The owner must inform NHA when the owner has obtained a court judgment or other process allowing the owner to evict the tenant, and provide NHA with a copy of such judgment or determination.

After the owner has obtained a court judgment or other process allowing the owner to evict the tenant, NHA will continue to make HAP payments to the owner until the family actually moves from the unit, until the family is physically evicted from the unit, or family is terminated from the program, whichever is earlier. The owner must inform NHA of the date when the family actually moves from the unit or the family is physically evicted from the unit.

13-II.D. BREACH OF HAP CONTRACT [24 CFR 982.453]

Any of the following actions by the owner constitutes a breach of the HAP contract:

- If the owner violates any obligations under the HAP contract including failure to maintain the unit in accordance with HQS
- If the owner has violated any obligation under any other HAP contract under Section 8
- If the owner has committed fraud, bribery or any other corrupt or criminal act in connection with any federal housing program
- For projects with mortgages insured by HUD or loans made by HUD, if the owner has failed to comply with the regulations for the applicable program; or if the owner has committed fraud, bribery or any other corrupt or criminal act in connection with the mortgage or loan
- If the owner has engaged in drug-related criminal activity
- If the owner has committed any violent criminal activity

If the PHA determines that a breach of the HAP contract has occurred, it may exercise any of its rights and remedies under the HAP contract.

The PHA rights and remedies against the owner under the HAP contract include recovery of any HAP overpayment, suspension of housing assistance payments, abatement or reduction of the housing assistance payment, termination of the payment or termination the HAP contract. The PHA may also obtain additional relief by judicial order or action.

The PHA must notify the owner of its determination and provide in writing the reasons for the determination. The notice may require the owner to take corrective action by an established deadline. The PHA must provide the owner with written notice of any reduction in housing assistance payments or the termination of the HAP contract.

PHA Policy

Before NHA invokes a remedy against an owner, NHA will evaluate all information and documents available to determine if the contract has been breached.

If relevant, NHA will conduct an audit of the owner's records pertaining to the tenancy or unit.

If it is determined that the owner has breached the contract, NHA will consider all of the relevant factors including the seriousness of the breach, the effect on the family, the owner's record of compliance and the number and seriousness of any prior HAP contract violations.

13-II.E. HAP CONTRACT TERM AND TERMINATIONS

The term of the HAP contract runs concurrently with the term of the dwelling lease [24 CFR 982.451(a)(2)], beginning on the first day of the initial term of the lease and terminating on the last day of the term of the lease, including any lease term extensions.

The HAP contract and the housing assistance payments made under the HAP contract terminate if [HCV Guidebook pp.11-4 and 11-5, pg. 15-3]:

- The owner or the family terminates the lease;
- The lease expires;
- The PHA terminates the HAP contract;
- The PHA terminates assistance for the family;
- The family moves from the assisted unit. In this situation, the owner is entitled to keep the housing assistance payment for the month when the family moves out of the unit.
- 180 calendar days have elapsed since the PHA made the last housing assistance payment to the owner;
- The family is absent from the unit for longer than the maximum period permitted by the PHA;
- The Annual Contributions Contract (ACC) between the PHA and HUD expires
- The PHA elects to terminate the HAP contract.

PHA Policy

NHA may elect to terminate the HAP contract in each of the following situations:

Available program funding is not sufficient to support continued assistance for families in the program [24 CFR 982.454];

The unit does not meet HQS size requirements due to change in family composition [24 CFR 982.403] – see chapter 8;

The unit does not meet HQS [24 CFR 982.404] – see chapter 8;

The family breaks up [HUD Form 52641] – see chapter 3;

The owner breaches the HAP contract [24 CFR 982.453(b)] – see Section 13-II.D.

The unit does not meet the health codes or proper permits were not obtained by the landlord or were not provided within 30 days.

The owner did not obtain a local certificate of occupancy for the unit.

If NHA terminates the HAP contract, NHA must give the owner and the family written notice.

The notice must specify the reasons for the termination and the effective date of the termination.

Once a HAP contract is terminated, no further HAP payments may be made under that contract [HCV Guidebook pg.15-4].

PHA Policy

In all cases, the HAP contract terminates at the end of the calendar month that follows the calendar month in which NHA gives written notice to the owner.

The owner is not entitled to any housing assistance payment (HAP) after this period, and must return to NHA any housing assistance payment received after this period.

If the family moves from the assisted unit into a new unit, even if the new unit is in the same building or complex as the assisted unit, the HAP contract for the assisted unit terminates.

A new HAP contract would be required [HCV GB, p. 11-17].

When the family moves from an assisted unit into a new unit, the term of the HAP contract for the new unit may begin in the same month in which the family moves out of its old unit.

This is not considered a duplicative subsidy [HCV GB, p. 8-22].

13-ILF. CHANGE IN OWNERSHIP / ASSIGNMENT OF THE HAP CONTRACT [HUD-52641]

The HAP contract cannot be assigned to a new owner without the prior written consent of the PHA.

An owner under a HAP contract must notify the PHA in writing prior to a change in the legal ownership of the unit. The owner must supply all information as requested by the PHA.

Prior to approval of assignment to a new owner, the new owner must agree to be bound by and comply with the HAP contract. The agreement between the new owner and the former owner must be in writing and in a form that the PHA finds acceptable. The new owner must provide the PHA with a copy of the executed agreement.

PHA Policy

Assignment of the HAP contract will be approved only if the new owner is qualified to become an owner under the HCV program according to the policies in Section 13-I.D. of this chapter.

NHA must receive a signed, written request from the existing owner stating the name and address of the new HAP payee and the effective date of the assignment in order to change the HAP payee under an outstanding HAP contract.

Within ten (10) business days of receiving the owner's request, NHA will inform the current owner in writing whether the assignment may take place.

The new owner must provide a written certification to NHA that includes:

A copy of the escrow statement or other document showing the transfer of title and recorded deed;

A copy of the owner's IRS Form W-9, Request for Taxpayer Identification Number and Certification, or the social security number of the new owner;

The effective date of the HAP contract assignment;

A written agreement to comply with the terms of the HAP contract; and

Confirmation that the new owner is not a prohibited relative.

If the new owner does not agree to an assignment of the HAP contract, or fails to provide the necessary documents, NHA will terminate the HAP contract with the old owner.

If the new owner wants to offer the family a new lease, and the family elects to stay with continued assistance, NHA will process the leasing in accordance with the policies in chapter 9.

CHAPTER 14

PROGRAM INTEGRITY

INTRODUCTION

The PHA is committed to ensuring that subsidy funds made available to the PHA are spent in accordance with HUD requirements.

This chapter covers HUD and PHA policies designed to prevent, detect, investigate and resolve instances of program abuse or fraud.

It also describes the actions that will be taken in the case of unintentional errors and omissions.

Part I: Preventing, Detecting, and Investigating Errors and Program Abuse. This part presents PHA policies related to preventing, detecting, and investigating errors and program abuse.

Part II: Corrective Measures and Penalties. This part describes the corrective measures the PHA must and may take when errors or program abuses are found.

PART I: PREVENTING, DETECTING, AND INVESTIGATING ERRORS AND PROGRAM ABUSE

14-I.A. PREVENTING ERRORS AND PROGRAM ABUSE

PHA Policy

NHA anticipates that the vast majority of families, owners, and NHA employees intend to and will comply with program requirements and make reasonable efforts to avoid errors.

To ensure that NHA's HCV program is administered effectively and according to the highest ethical and legal standards, NHA will employ a variety of techniques to ensure that both errors and intentional program abuse are rare.

NHA will discuss program compliance and integrity issues during the voucher briefing sessions described in Chapter 5.

NHA will provide each applicant and participant with the publication Things You Should Know (HUD-1140-OIG) that explains the types of actions a family must avoid and the penalties for program abuse.

NHA will place a warning statement about the penalties for fraud (as described in the False Statement Act, U.S.C. 1001 and 1010) on key NHA forms and form letters that request information from a family or owner.

NHA staff will be required to review and explain the contents of all HUD- and NHA-required forms prior to requesting family member signatures.

NHA will brief first-time owners (or their agents) to on HAP contract requirements at lease and HAP contract signing.

NHA will provide each NHA employee with the necessary training on program rules and the organization's standards of conduct and ethics.

For purposes of this chapter the term:

error refers to an unintentional error or omission.

Program abuse or fraud refers to a single act or pattern of actions that constitute a false statement, omission, or concealment of a substantial fact, made with the intent to deceive or mislead.

14-I.B. DETECTING ERRORS AND PROGRAM ABUSE

In addition to taking steps to prevent errors and program abuse, the PHA will use a variety of activities to detect errors and program abuse.

Quality Control and Analysis of Data

Under the Section 8 Management Assessment Program (SEMAP), HUD requires the PHA to review a random sample of tenant records annually to determine if the records conform to program requirements and to conduct quality control inspections of a sample of units to ensure HQS compliance [24 CFR, Part 985].

(See Chapter 16 for additional information about SEMAP requirements).

PHA Policy

In addition to the SEMAP quality control requirements, NHA will employ a variety of methods to detect errors and program abuse.

NHA routinely will use available sources of up-front income verification to compare with family-provided information.

At each annual reexamination, current information provided by the family will be compared to information provided at the last annual reexamination to identify inconsistencies and incomplete information.

NHA will compare family-reported income and expenditures to detect possible unreported income.

Independent Audits and HUD Monitoring

OMB Circular A-133 requires all PHAs that expend \$500,000 or more in federal awards annually to have an independent audit (IPA).

In addition, HUD conducts periodic on-site and automated monitoring of PHA activities and notifies the PHA of errors and potential cases of program abuse.

PHA Policy

NHA will use the results reported in any IPA or HUD monitoring reports to identify potential program abuses as well as to assess the effectiveness of NHA's error detection and abuse prevention efforts.

Individual Reporting of Possible Errors and Program Abuse

PHA Policy

NHA will encourage staff, program participants, and the public to report possible program abuse.

14-I.C. INVESTIGATING ERRORS AND PROGRAM ABUSE

When the PHA Will Investigate

PHA Policy

NHA will review all referrals, specific allegations, complaints, and tips from any source including other agencies, companies, and individuals, to determine if they warrant investigation.

In order for NHA to investigate, the allegation must contain at least one independently-verifiable item of information, such as the name or address of an employer or the name of an unauthorized household member or the vehicle license plate.

NHA will investigate inconsistent information, which is identified, related to the family through all possible means.

Consent to Release of Information [24 CFR 982.516]

The PHA may investigate possible instances of error or abuse using all available PHA and public records. If necessary, the PHA will require HCV families to give consent to the release of additional information.

Analysis and Findings

PHA Policy

NHA will base its evaluation on a preponderance of the evidence collected during its investigation.

Preponderance of the evidence is defined as evidence which is of greater weight or more convincing than the evidence which is offered in opposition to it; that is, evidence that as a whole shows that the fact sought to be proved is more probable than not. Preponderance of evidence may not be determined by the number of witnesses, but by the greater weight of all evidence

For each investigation, NHA will determine

- (1) whether an error or program abuse has occurred,
- (2) whether any amount of money is owed to NHA and
- (3) what corrective measures or penalties will be assessed.

Consideration of Remedies

All errors and instances of program abuse must be corrected prospectively.

Whether the PHA will enforce other corrective actions and penalties depends upon the nature of the error or program abuse.

PHA Policy

In the case of family-caused errors or program abuse, NHA will take into consideration:

- (1) the seriousness of the offense and the extent of participation or culpability of individual family members,
- (2) any special circumstances surrounding the case,
- (3) any mitigating circumstances related to the disability of a family member,

In the case of owner-caused errors or program abuse, NHA will take into consideration:

- (1) the seriousness of the offense,
- (2) the length of time since the violation has occurred, and
- (3) the effects of a particular remedy on family members who were not involved in the offense.

Notice and Appeals

PHA Policy

NHA will inform the relevant party in writing of its findings and remedies within 10 business days of the conclusion of the investigation.

The notice will include:

- (1) a description of the error or program abuse,
- (2) the basis on which NHA determined the error or program abuses,
- (3) the remedies to be employed, and
- (4) the family's right to appeal the results through the informal review or hearing process, if applicable (see Chapter 16).

PART II: CORRECTIVE MEASURES AND PENALTIES

14-II.A. SUBSIDY UNDER- OR OVERPAYMENTS

A subsidy under- or overpayment includes:

- (1) an incorrect housing assistance payment to the owner,
- (2) an incorrect family share established for the family, and
- (3) an incorrect utility reimbursement to a family.

Corrections

Whether the incorrect subsidy determination is an overpayment or underpayment of subsidy, the PHA must promptly correct the HAP, family share, and any utility reimbursement prospectively.

PHA Policy

Increases in the family share will be implemented only after the family has received 30 days notice.

Any decreases in family share will become effective the first of the month following the discovery of the error.

Reimbursement

Whether the family or owner is required to reimburse the PHA or the PHA is required to make retroactive subsidy payments to the owner or family depends upon which party is responsible for the incorrect subsidy payment and whether the action taken was an error or program abuse.

Policies regarding reimbursement are discussed in the three sections that follow.

14-II.B. FAMILY-CAUSED ERRORS AND PROGRAM ABUSE

Family obligations and general administrative requirements for participating in the program are discussed throughout this plan. This section deals specifically with errors and program abuse by family members.

An incorrect subsidy determination caused by a family generally would be the result of incorrect reporting of family composition, income, assets, or expenses, but also would include instances in which the family knowingly allows the PHA to use incorrect information provided by a third party.

Family Reimbursement to PHA [HCV GB pp. 22-12 to 22-13]

PHA Policy

In the case of family-caused errors or program abuse, the family will be required to repay any excess subsidy received. NHA may, but is not required to, offer the family a repayment agreement in accordance with Chapter 16. If the family fails to repay the

excess subsidy, NHA will terminate the family's assistance in accordance with the policies in Chapter 12.

PHA Reimbursement to Family [HCV GB p. 22-12]

PHA Policy

NHA will not reimburse the family for any underpayment of assistance when the underpayment clearly is caused by the family.

Prohibited Actions

An applicant or participant in the HCV program must not knowingly:

- Make a false statement to the PHA [Title 18 U.S.C. Section 1001].
- Commit fraud, bribery, or any other corrupt or criminal act in connection with any federal housing program [24 CFR 982.552(c)(iv)].

PHA Policy

Any of the following will be considered evidence of family program abuse:

Payment to the owner in excess of amounts authorized by NHA for rent, security deposit, and additional services

Offering bribes or illegal gratuities to the NHA Board of Commissioners, employees, contractors, or other NHA representatives

Offering payments or other incentives to the owner or a third party as an inducement for the third party to make false or misleading statements to NHA on the family's behalf

Use of a false name or the use of falsified, forged, or altered documents

Intentional misreporting of family information or circumstances (e.g. income, family composition)

Omitted facts that were obviously known by a family member (e.g., not reporting employment income)

Admission of program abuse by an adult family member

NHA may determine other actions to be program abuse based upon a preponderance of the evidence, as defined earlier in this chapter.

Penalties for Program Abuse

In the case of program abuse caused by a family the PHA may, at its discretion, impose any of the following remedies.

- The PHA may require the family to repay excess subsidy amounts paid by the PHA, as described earlier in this section.

- The PHA may require, as a condition of receiving or continuing assistance, that a culpable family member not reside in the unit. See policies in Chapter 3 (for applicants) and Chapter 12 (for participants).
- The PHA may deny or terminate the family's assistance following the policies set forth in Chapter 3 and Chapter 12 respectively.
- The PHA may refer the family for state or federal criminal prosecution as described in section 14-II.E.

14-II.C. OWNER-CAUSED ERROR OR PROGRAM ABUSE

Owner requirements that are part of the regular process of offering, leasing, and maintaining a unit (e.g., HQS compliance, fair housing) are addressed in the appropriate chapters of this plan.

This section focuses on errors and program abuse by owners.

An incorrect subsidy determination caused by an owner generally would be the result of an incorrect owner statement about the characteristics of the assisted unit (e.g., the number of bedrooms, which utilities are paid by the family).

It also includes accepting duplicate housing assistance payments (HAP) for the same unit in the same month, or after a family no longer resides in the unit.

Owner Reimbursement to the PHA

In all cases of overpayment of subsidy caused by the owner, the owner must repay to the PHA any excess subsidy received. The PHA may recover overpaid amounts by withholding housing assistance payments due for subsequent months, or if the debt is large, the PHA may allow the owner to pay in installments over a period of time [HCV GB p. 22-13].

PHA Policy

In cases where the owner has received excess subsidy, NHA will require the owner to repay the amount owed in accordance with the policies in Section 16-IV.B.

Prohibited Owner Actions

An owner participating in the HCV program must not:

- Make any false statement to the PHA [Title 18 U.S.C. Section 1001].
- Commit fraud, bribery, or any other corrupt or criminal act in connection with any federal housing program [24 CFR 982.453(a)(3)] including:

PHA Policy

Any of the following will be considered evidence of owner program abuse:

Charging the family rent above or below the amount specified by NHA

Charging a security deposit other than that specified in the family's lease

Charging the family for services that are provided to unassisted tenants at no extra charge

Knowingly accepting housing assistance payments for any month(s) after the family has vacated the unit

Knowingly accepting incorrect or excess housing assistance payments

Offering bribes or illegal gratuities to NHA Board of Commissioners, employees, contractors, or other NHA representatives

Offering payments or other incentives to an HCV family as an inducement for the family to make false or misleading statements to NHA

Residing in the unit with an assisted family

NHA may determine other actions to be program abuse based upon a preponderance of the evidence, as defined earlier in this chapter.

Remedies and Penalties

When the PHA determines that the owner has committed program abuse, the PHA may take any of the following actions:

- Require the owner to repay excess housing assistance payments, as discussed earlier in this section and in accordance with the policies in Chapter 16.
- Terminate the HAP contract (See Chapter 13).
- Bar the owner from future participation in any PHA programs.
- Refer the case to state or federal officials for criminal prosecution as described in section 14-II.E.

14-II.D. PHA-CAUSED ERRORS OR PROGRAM ABUSE

The responsibilities and expectations of PHA staff with respect to normal program administration are discussed throughout this plan. This section specifically addresses actions of a PHA staff member that are considered errors or program abuse related to the HCV program. Additional standards of conduct may be provided in the PHA personnel policy.

PHA-caused incorrect subsidy determinations include:

- (1) failing to correctly apply HCV rules regarding family composition, income, assets, and expenses,
- (2) assigning the incorrect voucher size to a family, and
- (3) errors in calculation.

Repayment to the PHA

Neither a family nor an owner is required to repay an overpayment of subsidy if the error or program abuse is caused by PHA staff [HCV GB. 22-12].

PHA Reimbursement to Family or Owner

The PHA must reimburse a family for any underpayment of subsidy, regardless of whether the underpayment was the result of staff-caused error or staff or owner program abuse. Funds for this reimbursement must come from the PHA's administrative fee reserves [HCV GB p. 22-12].

Prohibited Activities

PHA Policy

Any of the following will be considered evidence of program abuse by PHA staff:

Failing to comply with any HCV program requirements for personal gain

Failing to comply with any HCV program requirements as a result of a conflict of interest relationship with any applicant, participant, or owner

Seeking or accepting anything of material value from applicants, participating families, vendors, owners, contractors, or other persons who provide services or materials to NHA

Disclosing confidential or proprietary information to outside parties

Gaining profit as a result of insider knowledge of NHA activities, policies, or practices

Misappropriating or misusing HCV funds

Destroying, concealing, removing, or inappropriately using any records related to the HCV program

Committing any other corrupt or criminal act in connection with any federal housing program

NHA may determine other actions to be program abuse based upon a preponderance of the evidence, as defined earlier in this chapter.

14-II.E. CRIMINAL PROSECUTION

PHA Policy

When NHA determines that program abuse by an owner, family, or NHA staff member has occurred and the amount of overpaid subsidy meets or exceeds the threshold for prosecution under local or state law, NHA will refer the matter to the appropriate entity for prosecution.

All overpayment assistance will also be referred to the HUD Office of Inspector General (OIG).

Other criminal violations related to the HCV program will be referred to the appropriate local, state, or federal entity.

14-II.F. FRAUD AND PROGRAM ABUSE RECOVERIES

The PHA may retain a portion of program fraud losses that the PHA recovers from a family or owner through litigation, court order, or a repayment agreement [24 CFR 982.163].

The PHA must be the principal party initiating or sustaining the action to recover amounts due from tenants that are due as a result of fraud and abuse. 24 CFR 792.202 permits the PHA to retain the greater of:

- 50 percent of the amount it actually collects from a judgment, litigation (including settlement of a lawsuit) or an administrative repayment agreement, or
- Reasonable and necessary costs that the PHA incurs related to the collection including costs of investigation, legal fees, and agency collection fees.

The family must be afforded the opportunity for an informal hearing in accordance with requirements in 24 CFR 982.555.

If HUD incurs costs on behalf of the PHA related to the collection, these costs must be deducted from the amount retained by the PHA.

CHAPTER 15
SPECIAL HOUSING TYPES
[24 CFR 982 Subpart M]

INTRODUCTION

The PHA may permit a family to use any of the special housing types discussed in this chapter. However, the PHA is not required to permit families receiving assistance in its jurisdiction to use these housing types, except that PHAs must permit use of any special housing type if needed as a reasonable accommodation for a person with a disability. The PHA also may limit the number of families who receive HCV assistance in these housing types and cannot require families to use a particular housing type. No special funding is provided for special housing types.

PHA Policy

NHA will not set aside any program funding for special housing type(s). NHA permits the use of special housing types in its program if the applicant/participant chooses it and it meets other program requirements.

Special housing types include single room occupancy (SRO), congregate housing, group homes, shared housing, cooperative housing, manufactured homes where the family owns the home and leases the space, and homeownership [24 CFR 982.601].

This chapter consists of the following seven parts. Each part contains a description of the housing type and any special requirements associated with it. Except as modified by this chapter, the general requirements of the HCV program apply to special housing types.

Part I: Single Room Occupancy

Part II: Congregate Housing

Part III: Group Homes

Part IV: Shared Housing

Part V: Cooperative Housing

Part VI: Manufactured Homes (including manufactured home space rental)

Part VII: Homeownership

PART I: SINGLE ROOM OCCUPANCY

[24 CFR 982.602 through 982.605]

15-I.A. OVERVIEW

A single room occupancy (SRO) unit provides living and sleeping space for the exclusive use of the occupant but requires the occupant to share sanitary and/or food preparation facilities with others.

More than one person may not occupy an SRO unit.

HCV regulations do not limit the number of units in an SRO facility, but the size of a facility may be limited by local ordinances.

When providing HCV assistance in an SRO unit, a separate lease and HAP contract are executed for each assisted person, and the standard form of the HAP contract is used.

15-I.B. PAYMENT STANDARD, UTILITY ALLOWANCE, AND HAP CALCULATION

The payment standard for SRO housing is 75 percent of the 0-bedroom payment standard amount on the PHA's payment standard schedule.

The utility allowance for an assisted person residing in SRO housing is 75 percent of the zero bedroom utility allowance.

The HAP for an assisted occupant in an SRO facility is the lower of the SRO payment standard amount minus the TTP or the gross rent for the unit minus the TTP.

15-I.C. HOUSING QUALITY STANDARDS (HQS)

HQS requirements described in Chapter 8 apply to SRO housing except as modified below.

Access: Access doors to the SRO unit must have working locks for privacy.

The occupant must be able to access the unit without going through any other unit.

Each unit must have immediate access to two or more approved means of exit from the building, appropriately marked and leading to safe and open space at ground level.

The SRO unit must also have any other means of exit required by State or local law.

Fire Safety: All SRO facilities must have a sprinkler system that protects major spaces.

“Major spaces” are defined as hallways, common areas, and any other areas specified in local fire, building, or safety codes. SROs must also have hard-wired smoke detectors, and any other fire and safety equipment required by state or local law.

Sanitary facilities and space and security standards must meet local code requirements for SRO housing. In the absence of local code standards the requirements discussed below apply [24 CFR 982.605].

Sanitary Facilities: At least one flush toilet that can be used in privacy, a lavatory basin, and a bathtub or shower in proper operating condition must be provided for each six persons (or fewer) residing in the SRO facility.

If the SRO units are leased only to men, flush urinals may be substituted for up to one half of the required number of toilets. Sanitary facilities must be reasonably accessible from a common hall or passageway, and may not be located more than one floor above or below the SRO unit. They may not be located below grade unless the SRO units are located on that level.

Space and Security: An SRO unit must contain at least 110 square feet of floor space, and at least four square feet of closet space with an unobstructed height of at least five feet, for use by the occupant.

If the closet space is less than four square feet, the habitable floor space in the SRO unit must be increased by the amount of the deficiency.

Exterior doors and windows accessible from outside the SRO unit must be lockable.

Because no children live in SRO housing, the housing quality standards applicable to lead-based paint do not apply.

PART II: CONGREGATE HOUSING

[24 CFR 982.606 through 982.609]

15-II.A. OVERVIEW

Congregate housing is intended for use by elderly persons or persons with disabilities.

A congregate housing facility contains a shared central kitchen and dining area and a private living area for the individual household that includes at least a living room, bedroom and bathroom.

Food service for residents must be provided.

If approved by the PHA, a family member or live-in aide may reside with the elderly person or person with disabilities.

The PHA must approve a live-in aide if needed as a reasonable accommodation so that the program is readily accessible to and usable by persons with disabilities.

When providing HCV assistance in congregate housing, a separate lease and HAP contract are executed for each assisted family, and the standard form of the HAP contract is used.

15-II.B. PAYMENT STANDARD, UTILITY ALLOWANCE, AND HAP CALCULATION

The payment standard for an individual unit in a congregate housing facility is based on the number of rooms in the private living area. If there is only one room in the unit (not including the bathroom or the kitchen, if a kitchen is provided), the PHA must use the payment standard for a 0-bedroom unit. If the unit has two or more rooms (other than the bathroom and the kitchen), the PHA must use the 1-bedroom payment standard.

The HAP for an assisted occupant in a congregate housing facility is the lower of the applicable payment standard minus the TTP or the gross rent for the unit minus the TTP.

The gross rent for the unit for the purpose of calculating HCV assistance is the shelter portion (including utilities) of the resident's monthly housing expense only. The residents' costs for food service should not be included in the rent for a congregate housing unit.

15-II.C. HOUSING QUALITY STANDARDS

HQS requirements as described in Chapter 8 apply to congregate housing except for the requirements stated below.

Congregate housing must have:

- (1) a refrigerator of appropriate size in the private living area of each resident;
- (2) a central kitchen and dining facilities located within the premises and accessible to the residents, and
- (3) food service for the residents, that is not provided by the residents themselves.

The housing quality standards applicable to lead-based paint do not apply.

PART III: GROUP HOME

[24 CFR 982.610 through 982.614 and HCV GB p. 7-4]

15-III.A. OVERVIEW

A group home is a state-licensed facility intended for occupancy by elderly persons and/or persons with disabilities. Except for live-in aides, all persons living in a group home, whether assisted or not, must be elderly persons or persons with disabilities. Persons living in a group home must not require continuous medical or nursing care.

A group home consists of bedrooms for residents, which can be shared by no more than two people, and a living room, kitchen, dining area, bathroom, and other appropriate social, recreational, or community space that may be shared with other residents.

No more than 12 persons may reside in a group home including assisted and unassisted residents and any live-in aides.

If approved by the PHA, a live-in aide may live in the group home with a person with disabilities. The PHA must approve a live-in aide if needed as a reasonable accommodation so that the program is readily accessible to and usable by persons with disabilities.

When providing HCV assistance in a group home, a separate lease and HAP contract is executed for each assisted family, and the standard form of the HAP contract is used.

15-III.B. PAYMENT STANDARD, UTILITY ALLOWANCE, AND HAP

CALCULATION

Unless there is a live-in aide, the family unit size for an assisted occupant of a group home must be 0- or 1-bedroom, depending on the PHA's subsidy standard. If there is a live-in aide, the aide must be counted in determining the household's unit size.

The payment standard used to calculate the HAP is the lower of the payment standard for the family unit size or the prorata share of the payment standard for the group home size. The prorata share is calculated by dividing the number of persons in the assisted household by the number of persons (assisted and unassisted) living in the group home.

The HAP for an assisted occupant in a group home is the lower of the payment standard minus the TTP or the gross rent minus the TTP.

The utility allowance for an assisted occupant in a group home is the prorata share of the utility allowance for the group home.

The rents paid for participants residing in group homes are subject to generally applicable standards for rent reasonableness. The rent for an assisted person must not exceed the prorata portion of the reasonable rent for the group home. In determining reasonable rent, the PHA should consider whether sanitary facilities and facilities for food preparation and service are common facilities or private facilities.

15-III.C. HOUSING QUALITY STANDARDS

HQS requirements described in Chapter 8 apply to group homes except for the requirements stated below.

- **Sanitary Facilities:** A group home must have at least one bathroom in the facility, with a flush toilet that can be used in privacy, a fixed basin with hot and cold running water, and a shower or bathtub with hot and cold running water. A group home may contain private or common bathrooms. However, no more than four residents can be required to share a bathroom.
- **Food Preparation and Service:** Group home units must contain a kitchen and dining area with adequate space to store, prepare, and serve food. The facilities for food preparation and service may be private or may be shared by the residents. The kitchen must contain a range, an oven, a refrigerator, and a sink with hot and cold running water. The sink must drain into an approvable public or private disposal system.
- **Space and Security:** Group homes must contain at least one bedroom of appropriate size for every two people, and a living room, kitchen, dining area, bathroom, and other appropriate social, recreational, or community space that may be shared with other residents.
- **Structure and Material:** To avoid any threat to the health and safety of the residents, group homes must be structurally sound. Elevators must be in good condition. Group homes must be accessible to and usable by residents with disabilities.
- **Site and Neighborhood:** Group homes must be located in a residential setting. The site and neighborhood should be reasonably free from hazards to the health, safety, and general welfare of the residents, and should not be subject to serious adverse conditions, such as:
 - Dangerous walks or steps
 - Instability
 - Flooding, poor drainage
 - Septic tank back-ups
 - Sewage hazards
 - Mud slides
 - Abnormal air pollution
 - Smoke or dust
 - Excessive noise
 - Vibrations or vehicular traffic
 - Excessive accumulations of trash
 - Vermin or rodent infestation, and
 - Fire hazards.

The housing quality standards applicable to lead-based paint do not apply.

PART IV: SHARED HOUSING
[24 CFR 982.615 through 982.618]

15-IV.A. OVERVIEW

Shared housing is a single housing unit occupied by an assisted family and another resident or residents. The shared unit consists of both common space for use by the occupants of the unit and separate private space for each assisted family.

An assisted family may share a unit with other persons assisted under the HCV program or with other unassisted persons.

The owner of a shared housing unit may reside in the unit, but housing assistance may not be paid on behalf of the owner.

The resident owner may not be related by blood or marriage to the assisted family.

If approved by the PHA, a live-in aide may reside with the family to care for a person with disabilities. The PHA must approve a live-in aide if needed as a reasonable accommodation so that the program is readily accessible to and usable by persons with disabilities.

When providing HCV assistance in shared housing, a separate lease and HAP contract are executed for each assisted family, and the standard form of the HAP contract is used.

15-IV.B. PAYMENT STANDARD, UTILITY ALLOWANCE AND HAP CALCULATION

The payment standard for a family in shared housing is the lower of the payment standard for the family unit size or the prorata share of the payment standard for the shared housing unit size.

The prorata share is calculated by dividing the number of bedrooms available for occupancy by the assisted family in the private space by the total number of bedrooms in the unit.

The HAP for a family in shared housing is the lower of the payment standard minus the TTP or the gross rent minus the TTP.

The utility allowance for an assisted family living in shared housing is the prorata share of the utility allowance for the shared housing unit.

The rents paid for families living in shared housing are subject to generally applicable standards for rent reasonableness.

The rent paid to the owner for the assisted family must not exceed the pro-rata portion of the reasonable rent for the shared unit.

In determining reasonable rent, the PHA should consider whether sanitary and food preparation areas are private or shared.

15-IV.C. HOUSING QUALITY STANDARDS

The PHA may not give approval to reside in shared housing unless the entire unit, including the portion of the unit available for use by the assisted family under its lease, meets the housing quality standards.

HQS requirements described in Chapter 8 apply to shared housing except for the requirements stated below.

- **Facilities Available for the Family:** Facilities available to the assisted family, whether shared or private, must include a living room, a bathroom, and food preparation and refuse disposal facilities.
- **Space and Security:** The entire unit must provide adequate space and security for all assisted and unassisted residents.

The private space for each assisted family must contain at least one bedroom for each two persons in the family.

The number of bedrooms in the private space of an assisted family must not be less than the family unit size.

A 0-bedroom or 1-bedroom unit may not be used for shared housing.

PART V: COOPERATIVE HOUSING

[24 CFR 982.619]

15-V.A. OVERVIEW

This part applies to rental assistance for a cooperative member residing in cooperative housing.

It does not apply to assistance for a cooperative member who has purchased membership under the HCV homeownership option, or to rental assistance for a family that leases a cooperative housing unit from a cooperative member.

A cooperative (Co-op) is a form of ownership (nonprofit corporation or association) in which the residents purchase memberships in the ownership entity. Rather than being charged “rent” a cooperative member is charged a “carrying charge.” (Also referred to as common charge)

When providing HCV assistance in cooperative housing, the standard form of the HAP contract is used.

15-V.B. PAYMENT STANDARD, UTILITY ALLOWANCE AND HAP CALCULATION

The payment standard and utility allowance are determined according to regular HCV program requirements.

The HAP for a cooperative housing unit is the lower of the payment standard minus the TTP or the monthly carrying charge for the unit, plus any utility allowance, minus the TTP.

The monthly carrying charge includes the member’s share of the cooperative debt service, operating expenses, and necessary payments to cooperative reserve funds. The carrying charge does not include down payments or other payments to purchase the cooperative unit or to amortize a loan made to the family for this purpose.

15-V.C. HOUSING QUALITY STANDARDS

All standard HQS requirements apply to cooperative housing units. There are no additional HQS requirements.

PART VI: MANUFACTURED HOMES

[24 CFR 982.620 through 982.624]

15-VI.A. OVERVIEW

A manufactured home is a manufactured structure, transportable in one or more parts, that is built on a permanent chassis, and designed for use as a principal place of residence. HCV-assisted families may occupy manufactured homes in two different ways.

(1) A family can choose to rent a manufactured home already installed on a space and the PHA must permit it. In this instance program rules are the same as when a family rents any other residential housing, except that there are special HQS requirements as provided in 15-VI.D below.

(2) HUD also permits an otherwise eligible family that owns a manufactured home to rent a space for the manufactured home and receive HCV assistance with the rent for the space. PHAs may, but are not required to, provide assistance for such families.

15-VI.B. SPECIAL POLICIES FOR MANUFACTURED HOME OWNERS WHO LEASE A SPACE

Family Income

In determining the annual income of families leasing manufactured home spaces, the value of the family's equity in the manufactured home in which the family resides is not counted as a family asset.

Lease and HAP Contract

There is a separate Tenancy Addendum (Form 52642-a) and separate HAP Contract (Form 52642) for this special housing type.

15-VI.C. PAYMENT STANDARD, UTILITY ALLOWANCE AND HAP CALCULATION

Payment Standards

The FMR for a manufactured home space is generally 40 percent of the published FMR for a 2-bedroom unit or, where approved by HUD, the 40th percentile of the rental distribution of manufactured home spaces for the FMR area.

The PHA may establish a payment standard for manufactured home spaces that is between 90-110 percent of the FMR for manufactured home spaces.

Utility Allowance

The PHA must establish utility allowances for manufactured home space rental.

For the first 12 months of the initial lease term only, the allowance must include an amount for a utility hook-up charge if the family actually incurred a hook-up charge because of a move.

This allowance will not be given to a family that leases in place.

Utility allowances for manufactured home space must not include the costs of digging a well or installing a septic system.

Space Rent

The space rent is the sum of the rent to the owner for the manufactured home space, any charges for maintenance and management provided by the owner, and the utility allowance for tenant-paid utilities.

Housing Assistance Payment

The HAP for a manufactured home space under the housing choice voucher program is the lower of the payment standard minus the TTP or the (gross) manufactured home space rent minus the TTP.

Rent Reasonableness

Initially, and annually thereafter the PHA must determine that the rent for the manufactured home space is reasonable based on rents for comparable manufactured home spaces.

The PHA must consider the location and size of the space, and any services and maintenance to be provided by the owner.

By accepting the monthly HAP check, the owner certifies that the rent does not exceed rents charged by the owner for comparable unassisted spaces in the manufactured home park or elsewhere.

15-VI.D. HOUSING QUALITY STANDARDS

Under either type of occupancy described in 15-VI.A above, the manufactured home must meet all HQS performance requirements and acceptability criteria discussed in Chapter 8 of this plan. In addition, the following requirement applies:

Manufactured Home Tie-Down

A manufactured home must be placed on the site in a stable manner, and must be free from hazards such as sliding or wind damage. The home must be securely anchored by a tie-down device that distributes and transfers the loads imposed by the unit to appropriate ground anchors to resist overturning and sliding.

PART VII: HOMEOWNERSHIP

[24 CFR 982.625 through 982.643]

15-VII.A. OVERVIEW [24 CFR 982.625]

The homeownership option is used to assist a family residing in a home purchased and owned by one or more members of the family.

A family assisted under this option may be newly admitted or an existing participant in the HCV program.

The PHA must have the capacity to operate a successful HCV homeownership program as defined by the regulations.

There are two forms of homeownership assistance a PHA may offer under this option:

- (1) monthly homeownership assistance payments, or
- (2) a single down payment assistance grant.

PHAs may choose to offer either or both forms of homeownership assistance, or choose not to offer either. If a PHA offers both forms of assistance, a family must choose which form of assistance to receive.

PHA Policy

NHA has instituted a minimum homeowner down payment requirement of at least three percent (3%) of the purchase price, and requires that at least one percent (1%) of the purchase price comes from the family's personal resources.

NHA will offer the monthly homeownership assistance payments to qualified families.

The PHA must offer either form of homeownership assistance if needed as a reasonable accommodation so that the program is readily accessible to and usable by persons with disabilities. It is the sole responsibility of the PHA to determine whether it is reasonable to implement a homeownership program as a reasonable accommodation. The PHA must determine what is reasonable based on the specific circumstances and individual needs of the person with a disability. The PHA may determine that it is not reasonable to offer homeownership assistance as a reasonable accommodation in cases where the PHA has otherwise opted not to implement a homeownership program.

The PHA must approve a live-in aide if needed as a reasonable accommodation so that the program is readily accessible to and usable by persons with disabilities.

15-VII.B. FAMILY ELIGIBILITY [24 CFR 982.627]

The family must meet all of the requirements listed below before the commencement of homeownership assistance. The PHA may also establish additional initial requirements as long as they are described in the PHA administrative plan.

- The family must have been admitted to the Housing Choice Voucher program. If the family is a port-in family, and they have completed a homeownership training course satisfactory to NHA and met any other NHA HCV Homeownership requirements, NHA will absorb the family once a contract of sale is presented.
- The family must qualify as a first-time homeowner, or may be a cooperative member.
- The family must meet the Federal minimum income requirement. The family must have a gross annual income equal to the Federal minimum wage multiplied by 2000, based on the income of adult family members who will own the home. The PHA may establish a higher income standard for families. However, a family that meets the federal minimum income requirement (but not the PHA's requirement) will be considered to meet the minimum income requirement if it can demonstrate that it has been pre-qualified or pre-approved for financing that is sufficient to purchase an eligible unit.
- For disabled families, the minimum income requirement is equal to the current SSI monthly payment for an individual living alone, multiplied by 12.
- For elderly or disabled families, welfare assistance payments for adult family members who will own the home will be included in determining whether the family meets the minimum income requirement. It will not be included for other families.
- The family must satisfy the employment requirements by demonstrating that one or more adult members of the family who will own the home at commencement of homeownership assistance is currently employed on a full-time basis (the term 'full-time employment' means not less than an average of 30 hours per week); and has been continuously so employed during the year before commencement of homeownership assistance for the family.

PHA Policy

Except for disabled or elderly households, one or more adult household members must have continuously worked at least 30 hours per week on average during the previous one-year period.

The hours worked must be averaged monthly, in other words, there must be at least 120 hours of work in each of the previous twelve (12) months.

Families will be considered “continuously employed” if the break in employment does not exceed four months. However, exceptions may be made for those seasonal employers that can show they have been employed as a seasonal employer with a company for three (3) years.

- The employment requirement does not apply to elderly and disabled families. In addition, if a family, other than an elderly or disabled family includes a person with

disabilities, the PHA must grant an exemption from the employment requirement if the PHA determines that it is needed as a reasonable accommodation.

PHA Policy

To qualify, an applicant family must have a combined gross yearly income between 40% and 80% of median income for the family size in the Stamford-Norwalk Statistical Area.

An exception to the minimum income requirement will be made for a family that meets the federal minimum income requirement for SEHOP and that has been pre-approved for a mortgage.

Except for disabled or elderly households, public assistance does not count toward the minimum income requirement. For a disabled or elderly household, public assistance for the owner(s) only is counted toward the minimum income. Public assistance is still counted in the calculation of homeownership assistance payments (HAP).

NHA will count self-employment from a business when determining whether the family meets the employment requirements as reported on the last three (3) years of federal income tax forms.

- The family has not defaulted on a mortgage securing debt to purchase a home under the homeownership option
- Except for cooperative members who have acquired cooperative membership shares prior to commencement of homeownership assistance, no family member has a present ownership interest in a residence at the commencement of homeownership assistance for the purchase of any home.
- Except for cooperative members who have acquired cooperative membership shares prior to the commencement of homeownership assistance, the family has entered a contract of sale in accordance with 24 CFR 982.631(c).

PHA Policy

NHA will impose additional eligibility requirements. To be eligible to participate in the homeownership option, families must meet the following criteria:

The family has had no family-caused violations of HUD's Housing Quality standards within the past year.

The family is not within the initial one-year period of a HAP Contract.

The family does not owe money to NHA.

The family has not committed any serious or repeated violations of a NHA assisted lease within the past year.

15-VII.C. SELECTION OF FAMILIES [24 CFR 982.626]

Unless otherwise provided (under the homeownership option), the PHA may limit homeownership assistance to families or purposes defined by the PHA, and may prescribe additional requirements for commencement of homeownership assistance for a family. Any such limits or additional requirements must be described in the PHA administrative plan.

If the PHA limits the number of families that may participate in the homeownership option, the PHA must establish a system by which to select families to participate.

PHA Policy

NHA will administer up to 25 new homeownership units per year. NHA may exceed the number of units planned per year if it is necessary as a reasonable accommodation for a person with a disability. If this occurs, NHA may reduce the number of homeownership units offered in subsequent years.

15-VII.D. ELIGIBLE UNITS [24 CFR 982.628]

In order for a unit to be eligible, the PHA must determine that the unit satisfies all of the following requirements:

- The unit must meet HUD's "eligible housing" requirements. The unit may not be any of the following:
 - A public housing or Indian housing unit;
 - A unit receiving Section 8 project-based assistance;
 - A nursing home, board and care home, or facility providing continual psychiatric, medical or nursing services;
 - A college or other school dormitory;
 - On the grounds of penal, reformatory, medical, mental, or similar public or private institutions.
- The unit can be an existing unit, a unit under construction, or not yet under construction at the time the family enters into the contract of sale. (24 CFR Part 982)
(Federal Register/Vol. 72, No. 203/Monday, October 22, 2007/Rules and Regulations).
- The unit must be a one-unit property or a single dwelling unit in a cooperative (Co-op) or condominium.
- The unit must have been inspected by the PHA and by an independent inspector designated by the family.
- The unit must meet Housing Quality Standards (see Chapter 8).
- For a unit where the family will not own fee title to the real property (such as a manufactured home), the home must have a permanent foundation and the family must have the right to occupy the site for at least 40 years.

- For PHA-owned units all of the following conditions must be satisfied:
 - The PHA informs the family, both orally and in writing, that the family has the right to purchase any eligible unit and a PHA-owned unit is freely selected by the family without PHA pressure or steering;
 - The unit is not ineligible housing;
 - The PHA obtains the services of an independent agency to inspect the unit for compliance with HQS, review the independent inspection report, review the contract of sale, determine the reasonableness of the sales price and any PHA provided financing. All of these actions must be completed in accordance with program requirements.

The PHA must not approve the unit if the PHA has been informed that the seller is debarred, suspended, or subject to a limited denial of participation.

15-VII.E. ADDITIONAL PHA REQUIREMENTS FOR SEARCH AND PURCHASE [24 CFR 982.629]

It is the family's responsibility to find a home that meets the criteria for voucher homeownership assistance. The PHA may establish the maximum time that will be allowed for a family to locate and purchase a home, and may require the family to report on their progress in finding and purchasing a home. If the family is unable to purchase a home within the maximum time established by the PHA, the PHA may issue the family a voucher to lease a unit or place the family's name on the waiting list for a voucher.

PHA Policy

Once a family has received pre-qualification for a loan, they will be given 180-days to locate a home to purchase and draft a contract of sale. This period may be renewed upon request and at the discretion of NHA for additional 90-day periods. If the period is not extended, NHA may discontinue the family's participation in SEHOP. The family may reapply for SEHOP no sooner than twelve (12) months after discontinuation of SEHOP.

The family will not be required to report their progress on locating and purchasing a home.

15-VII.F. HOMEOWNERSHIP COUNSELING [24 CFR 982.630]

Before commencement of homeownership assistance for a family, the family must attend and satisfactorily complete the pre-assistance homeownership and housing counseling program required by the PHA. HUD suggests the following topics for the PHA-required pre-assistance counseling:

- Home maintenance (including care of the grounds);
- Budgeting and money management;
- Credit counseling;
- How to negotiate the purchase price of a home;

- How to obtain homeownership financing and loan pre-approvals, including a description of types of financing that may be available, and the pros and cons of different types of financing;
- How to find a home, including information about homeownership opportunities, schools, and transportation in the PHA jurisdiction;
- Advantages of purchasing a home in an area that does not have a high concentration of low-income families and how to locate homes in such areas;
- Information on fair housing, including fair housing lending and local fair housing enforcement agencies; and
- Information about the Real Estate Settlement Procedures Act (12 U.S.C. 2601 et seq.) (RESPA), state and Federal truth-in-lending laws, and how to identify and avoid loans with oppressive terms and conditions.

The PHA may adapt the subjects covered in pre-assistance counseling (as listed) to local circumstances and the needs of individual families.

The PHA may also offer additional counseling after commencement of homeownership assistance (ongoing counseling). If the PHA offers a program of ongoing counseling for participants in the homeownership option, the PHA shall have discretion to determine whether the family is required to participate in the ongoing counseling.

If the PHA does not use a HUD-approved housing counseling agency to provide the counseling, the PHA should ensure that its counseling program is consistent with the counseling provided under HUD's Housing Counseling program.

PHA Policy

Families must attend and complete post-purchase homeownership counseling during the first year and then as needed based on whether late on mortgage, loss of income, change in family composition resulting in the loss of a contributing member, etc.

15-VII.G. HOME INSPECTIONS, CONTRACT OF SALE, AND PHA DISAPPROVAL OF SELLER [24 CFR 982.631]

Home Inspections

The PHA may not commence monthly homeownership assistance payments or provide down payment assistance grants for a family until the PHA has inspected the unit and has determined that the unit passes HQS.

An independent professional inspector selected by and paid for by the family must also inspect the unit. The independent inspection must cover major building systems and components, including foundation and structure, housing interior and exterior, and the roofing, plumbing, electrical, and heating systems. The independent inspector must be qualified to report on property conditions, including major building systems and components.

The PHA may not require the family to use an independent inspector selected by the PHA. The independent inspector may not be a PHA employee or contractor, or other person under control

of the PHA. However, the PHA may establish standards for qualification of inspectors selected by families under the homeownership option.

The PHA may disapprove a unit for assistance based on information in the independent inspector's report, even if the unit was found to comply with HQS.

PHA Policy

When the family locates a home they wish to purchase and submits a copy of their purchase offer/contract, NHA will conduct a Housing Quality Standards (HQS) inspection within ten (10) business days, if construction is completed. Any items found not to meet HQS must be repaired before the unit can be determined eligible for the homeownership program.

Contract of Sale

Before commencement of monthly homeownership assistance payments or receipt of a down payment assistance grant, a member or members of the family must enter into a contract of sale with the seller of the unit to be acquired by the family. The family must give the PHA a copy of the contract of sale. The contract of sale must:

- Specify the price and other terms of sale by the seller to the purchaser;
- Provide that the purchaser will arrange for a pre-purchase inspection of the dwelling unit by an independent inspector selected by the purchaser;
- Provide that the purchaser is not obligated to purchase the unit unless the inspection is satisfactory to the purchaser;
- Provide that the purchaser is not obligated to pay for any necessary repairs; and
- Contain a certification from the seller that the seller has not been debarred, suspended, or subject to a limited denial of participation under CFR part 24.

Disapproval of a Seller

In its administrative discretion, the PHA may deny approval of a seller for the same reasons a PHA may disapprove an owner under the regular HCV program [see 24 CFR 982.306(c)].

15-VII.H. FINANCING [24 CFR 982.632]

The PHA may establish requirements for financing purchase of a home under the homeownership option. This may include requirements concerning qualification of lenders, terms of financing, restrictions concerning debt secured by the home, lender qualifications, loan terms, and affordability of the debt. The PHA must establish policies describing these requirements in the administrative plan.

A PHA may not require that families acquire financing from one or more specified lenders, thereby restricting the family's ability to secure favorable financing terms.

15-VII.I. CONTINUED ASSISTANCE REQUIREMENTS; FAMILY OBLIGATIONS [24 CFR 982.633]

Homeownership assistance may only be paid while the family is residing in the home. If the family moves out of the home, the PHA may not continue homeownership assistance after the month when the family moves out. The family or lender is not required to refund to the PHA the homeownership assistance for the month when the family moves out.

Before commencement of homeownership assistance, the family must execute a statement in which the family agrees to comply with all family obligations under the homeownership option.

The family must comply with the following obligations:

- The family must comply with the terms of the mortgage securing debt incurred to purchase the home, or any refinancing of such debt.
- The family may not convey or transfer ownership of the home, except for purposes of financing, refinancing, or pending settlement of the estate of a deceased family member. Use and occupancy of the home are subject to 24 CFR 982.551 (h) and (i).
- The family must supply information to the PHA or HUD as specified in 24 CFR 982.551(b). The family must further supply any information required by the PHA or HUD concerning mortgage financing or refinancing, sale or transfer of any interest in the home, or homeownership expenses.
- The family must notify the PHA before moving out of the home.
- The family must notify the PHA if the family defaults on the mortgage used to purchase the home.
- No family member may have any ownership interest in any other residential property.
- The family must comply with the obligations of a participant family described in 24 CFR 982.551, except for the following provisions which do not apply to assistance under the homeownership option: 24 CFR 982.551(c), (d), (e), (f), (g) and (j).

-Once subsidized, if reporting a divorce, the family must provide a divorce decree and remove the person's name from the mortgage lien.

15-VII.J. MAXIMUM TERM OF HOMEOWNER ASSISTANCE [24 CFR 982.634]

Except in the case of a family that qualifies as an elderly or disabled family, other family members (described below) shall not receive homeownership assistance for more than:

- Fifteen years, if the initial mortgage incurred to finance purchase of the home has a term of 20 years or longer; or
- Ten years, in all other cases.

The maximum term described above applies to any member of the family who:

- Has an ownership interest in the unit during the time that homeownership payments are made; or
- Is the spouse of any member of the household who has an ownership interest in the unit during the time homeownership payments are made.

In the case of an elderly family, the exception only applies if the family qualifies as an elderly family at the start of homeownership assistance. In the case of a disabled family, the exception applies if at any time during receipt of homeownership assistance the family qualifies as a disabled family.

If, during the course of homeownership assistance, the family ceases to qualify as a disabled or elderly family, the maximum term becomes applicable from the date homeownership assistance commenced. However, such a family must be provided at least 6 months of homeownership assistance after the maximum term becomes applicable (provided the family is otherwise eligible to receive homeownership assistance).

If the family has received such assistance for different homes, or from different PHAs, the total of such assistance terms is subject to the maximum term described in this part.

15-VII.K. HOMEOWNERSHIP ASSISTANCE PAYMENTS AND HOMEOWNERSHIP EXPENSES [24 CFR 982.635]

The monthly homeownership assistance payment is the lower of: the voucher payment standard minus the total tenant payment, or the monthly homeownership expenses minus the total tenant payment.

In determining the amount of the homeownership assistance payment, the PHA will use the same payment standard schedule, payment standard amounts, and subsidy standards as those described in elsewhere in this plan for the Housing Choice Voucher program.

The PHA may pay the homeownership assistance payments directly to the family, or at the PHA's discretion, to a lender on behalf of the family. If the assistance payment exceeds the amount due to the lender, the PHA must pay the excess directly to the family.

Homeownership assistance for a family terminates automatically 180 calendar days after the last homeownership assistance payment on behalf of the family. However, a PHA may grant relief from this requirement in those cases where automatic termination would result in extreme hardship for the family.

The PHA must adopt policies for determining the amount of homeownership expenses to be allowed by the PHA in accordance with HUD requirements.

Homeownership expenses (not including cooperatives) only include amounts allowed by the PHA to cover:

- Principal and interest on initial mortgage debt, any refinancing of such debt, and any mortgage insurance premium incurred to finance purchase of the home;
- Real estate taxes and public assessments on the home;
- Home insurance;
- The PHA allowance for maintenance expenses;
- The PHA allowance for costs of major repairs and replacements;
- The PHA utility allowance for the home;

- Principal and interest on mortgage debt incurred to finance costs for major repairs, replacements or improvements for the home. If a member of the family is a person with disabilities, such debt may include debt incurred by the family to finance costs needed to make the home accessible for such person, if the PHA determines that allowance of such costs as homeownership expenses is needed as a reasonable accommodation so that the homeownership option is readily accessible to and usable by such person;
- Land lease payments where a family does not own fee title to the real property on which the home is located; [see 24 CFR 982.628(b)].
- For a condominium unit, condominium operating charges or maintenance fees assessed by the condominium homeowner association.

Homeownership expenses for a cooperative member may only include amounts allowed by the PHA to cover:

- The cooperative charge under the cooperative occupancy agreement including payment for real estate taxes and public assessments on the home;
- Principal and interest on initial debt incurred to finance purchase of cooperative membership shares and any refinancing of such debt;
- Home insurance;
- The PHA allowance for maintenance expenses;
- The PHA allowance for costs of major repairs and replacements;
- The PHA utility allowance for the home; and
- Principal and interest on debt incurred to finance major repairs, replacements or improvements for the home. If a member of the family is a person with disabilities, such debt may include debt incurred by the family to finance costs needed to make the home accessible for such person, if the PHA determines that allowance of such costs as homeownership expenses is needed as a reasonable accommodation so that the homeownership option is readily accessible to and usable by such person.
- Cooperative operating charges or maintenance fees assessed by the cooperative homeowner association.

15-VII.L. PORTABILITY [24 CFR 982.636, 982.637, 982.353(b) and (c), 982.552, 982.553]

Subject to the restrictions on portability included in HUD regulations and PHA policies, a family may exercise portability if the receiving PHA is administering a voucher homeownership program and accepting new homeownership families. The receiving PHA may absorb the family into its voucher program, or bill the initial PHA.

The family must attend the briefing and counseling sessions required by the receiving PHA. The receiving PHA will determine whether the financing for, and the physical condition of the unit, are acceptable. The receiving PHA must promptly notify the initial PHA if the family has purchased an eligible unit under the program, or if the family is unable to purchase a home within the maximum time established by the PHA.

15-VII.M. MOVING WITH CONTINUED ASSISTANCE [24 CFR 982.637]

A family receiving homeownership assistance may move with continued tenant-based assistance. The family may move with voucher rental assistance or with voucher homeownership assistance. Continued tenant-based assistance for a new unit cannot begin so long as any family member holds title to the prior home.

The PHA may deny permission to move to a new unit with continued voucher assistance as follows:

- Lack of funding to provide continued assistance.
- At any time, the PHA may deny permission to move with continued rental or homeownership assistance in accordance with 24 CFR 982.638, regarding denial or termination of assistance.
- In accordance with the PHA's policy regarding number of moves within a 12-month period.

The PHA must deny the family permission to move to a new unit with continued voucher rental assistance if:

- The family defaulted on an FHA-insured mortgage; and
- The family fails to demonstrate that the family has conveyed, or will convey, title to the home, as required by HUD, to HUD or HUD's designee; and the family has moved, or will move, from the home within the period established or approved by HUD.

15-VII.N. DENIAL OR TERMINATION OF ASSISTANCE [24 CFR 982.638]

At any time, the PHA may deny or terminate homeownership assistance in accordance with HCV program requirements in 24 CFR 982.552 (Grounds for denial or termination of assistance) or 24 CFR 982.553 (Crime by family members).

The PHA may also deny or terminate assistance for violation of participant obligations described in 24 CFR Parts 982.551 or 982.633 and in accordance with its own policy.

The PHA must terminate voucher homeownership assistance for any member of family receiving homeownership assistance that is dispossessed from the home pursuant to a judgment or order of foreclosure on any mortgage (whether FHA insured or non-FHA) securing debt incurred to purchase the home, or any refinancing of such debt.

Exhibit 15-1 HCV Homeownership Plan – Capacity Statement

I. Program Summary

In accordance with the HUD rule of September 12, 2000 and its and subsequent changes to 24 CFR Part 982, subpart M, Norwalk Housing Authority proposes to implement the Section 8 Homeownership Program as follows:

The NHA Section 8 Homeownership Program offers a new option for families that receive Section 8 tenant-based assistance: Homeownership. The mission of this voluntary program is to connect low-income households with homeownership opportunities, promote household self-sufficiency through training and support, and facilitate neighborhood growth. The Section 8 Homeownership Program permits eligible participants NHA's Section 8 housing choice voucher or Federal Public Housing programs, the option of purchasing a home with their Section 8 assistance rather than renting. Through careful screening and monitoring of households as well as pre-qualification of participants, the Section 8 Homeownership Program will attempt to minimize the potential for mortgage defaults, which would otherwise have a negative impact on both the household and the neighborhood.

To effectively develop and facilitate NHA's Section 8 Homeownership Program (SEHOP), a plan for the administration and implementation of the program has been developed. This plan encompasses the program goals, household eligibility requirement, program and loan application process, financial and participatory requirements of the program and its participants, and the responsibilities of NHA in administering the program.

This program will provide assistance for first-time purchasers of single-family homes, condominiums, and assistance shares in a cooperative. This assistance may only be used by Section 8 participants or Federal public housing residents who have completed 12 months or more on their respective programs. The assistance must be used to purchase housing fulfilling HUD requirements and any applicable NHA requirements.

II. Household Eligibility

Households wishing to participate in SEHOP must be Section 8 participants or Federal public housing residents in Low Rent Public Housing in Norwalk who are candidates for homeownership and have completed 12 months or more on their respective programs. Public housing residents must meet the income admission requirement for Section 8.

The SEHOP is completely voluntary. Choosing not to participate in the program will not affect benefits already being received by a household. However, for those who choose to participate in SEHOP, there are a number of requirements placed on families beyond those required for a tenant-based Section 8 Housing Choice Voucher holder.

a. Income and Work Requirements

Families must demonstrate that the gross income of the head of household and a spouse/partner, where applicable, is sufficient to meet homeownership and other family expenses for the initial qualification for the program. To qualify, an applicant family must have a combined gross

yearly income between 40% and 80% of median income for the family size in the Stamford-Norwalk Statistical Area. An exception to the minimum income requirement will be made for a family that meets the federal minimum income requirement for SEHOP and that has been pre-approved for a mortgage. Except for disabled or elderly households, public assistance does not count toward the minimum income requirement. For a disabled or elderly household, public assistance for the owner(s) only is counted toward the minimum income. Public assistance is still counted in the calculation of homeownership assistance payments.

Except for disabled and elderly households, one or more adult household members must have continuously worked at least 30 hours per week on average during the previous one-year period. The hours worked must be averaged monthly, in other words, there must be at least 120 hours of work in each of the previous twelve months.

b. First-time Homeowner

SEHOP is limited to first-time homeowners. HUD defines first-time homeowners as any family with no homeownership interest within the last three years. However, single parents or displaced homemakers who, while married, had an ownership stake with a spouse are also considered first-time homeowners. Also considered as first-time homeowners are households with the right to purchase the title to a residence under a lease-purchase agreement or those with interest in a cooperative.

c. Good Standing

Any family applying for SEHOP assistance must be in good standing with NHA. This includes not having defaulted on previous SEHOP mortgages or having any outstanding debts for unpaid rent or damages.

The household will be asked to submit to a criminal background and credit check. The admission criteria for NHA public housing (a higher standard than for Section 8) will be used as the criteria for disqualification based on criminal background and/or bad credit.

III. Household Participation

Once a family passes the pre-application requirements outlined above and receives initial acceptance into the Homeownership Program, the family must take the following steps:

- enter and complete a homeownership counseling program approved by NHA
- connect with a certified homeownership counselor
- locate a home for purchase
- submit a sales agreement to NHA
- obtain a Housing Quality Standards (HQS) inspection by NHA
- obtain an independent inspection
- gain NHA approval of the proposed mortgage
- enter into a written agreement with NHA to comply with the ongoing obligations SEHOP as well as the Section 8 voucher program.

IV. Certified Homeownership Counseling

In accordance with HUD's Final Rule for Housing Counseling Certification, all counseling for HUD approved Home ownership programs will be provided by a certified home ownership

counselor (CHC). NHA will provide SEHOP participants with referrals to certified homeownership agencies and counselors in the community. A family's participation in SEHOP is conditioned on the family attending and successfully completing an NHA-approved homeownership and pre-purchase counseling program prior to commencement of homeownership assistance. NHA and the CHC will work in partnership with SEHOP participants during the home buying process.

Homeownership counseling by the CHC will cover:

- home maintenance
- budgeting and money management
- credit counseling
- negotiating purchase price
- the various options for financing
- securing mortgage financing
- avoidance of predatory lending practices
- information about the Real Estate Settlement Procedures Act and truth-in-lending laws
- information on fair housing and fair housing enforcement agencies
- the home search process
- the advantage of purchasing a home in an area that does not have a high concentration of low-income families

If the counseling provider deems additional work need to be done prior to homeownership, the issue of concern will be discussed and a course of action to remedy the situation will be established.

NHA may require household to participate in an NHA-approved post-purchase counseling program while receiving assistance provided by a certified homeownership counselor. Such counseling may include topics such as:

- financial adjustment required by the new homeowner
- handling maintenance and repairs
- energy conservation
- homeowner assistance programs
- the bank's role in servicing the mortgage
- what to do if there is the possibility of a late or missed payment

a. Pre-qualified Financing

Upon successful completion of pre-purchase counseling, the family must obtain pre-qualified financing approval from a qualified lender to provide them with an appropriate price range from where to begin their search for eligible property. Families must provide the following documentation to NHA:

- 10 current consecutive paystubs from the time of pre-qualification.
- Current credit scores from all three credit bureaus (Equifax, TransUnion and Experian)
- Current bank statements.

NHA will maintain a list of lenders who have been informed of SEHOP and understand the mortgage products available to households in the program. NHA will submit to the qualified

lender for final review and approval process, family provided paystubs, credit scores and bank statements. This process should be concluded not more than 60 days beyond the completion of the homeownership counseling. The family must reserve funds from its own resource (savings and or escrow account) to be used towards the home down payment and closing costs. The minimum amount of these resources must be 2 % of the prequalified amount of the mortgage, or \$6,000 whichever is higher.

b. Choosing a Home

Once a family has received pre-qualification for a loan, they will be given 180-days to initially locate a home to purchase and draft a contract of sale. During this 180-days period, there will be a 90-day review to ensure the family still meets NHA's homeownership participation requirements. Any extensions provided after this period is solely at the discretion of NHA. The extension periods will not exceed 90 days. At each 90-day period the family must provide NHA with updated prequalification information. If the period is not extended, NHA may discontinue the family's participation in SEHOP. The family may reapply for SEHOP no sooner than 12 months after discontinuation of SEHOP.

A home shall be considered located if the family submits a proposed sales agreement with the requisite components to NHA. During a Section 8 participant's search for a home to purchase, their Section 8 rental assistance shall continue pursuant to the Section 8 Administrative Plan. If a Section 8 participant family is unable to locate a home within the time approved by NHA, their Section 8 rental assistance through the Section 8 Housing Choice Voucher program shall continue.

A family approved for SEHOP may purchase the following types of homes:

- New or existing home, – see below
- Single family home
- Condominium
- Home in a planned-use development
- Cooperative
- Loft or live-work unit
- Manufactured home to be situated on a privately-owned lot or on a leased pad in a mobile home park
- Housing where the family will not also own fee title to the real property on which the home is located – see below
- Norwalk Housing Authority-owned unit

A family approved for SEHOP may not purchase homes through foreclosures or short sales.

The family also may purchase a home outside of the City of Norwalk provided the Housing Authority in the receiving jurisdiction operates a Section 8 homeownership program for which the Section 8 homeownership applicant qualifies. A family's participation in the Section 8 homeownership program will be subject to the policies of the receiving jurisdiction and its Section 8 homeownership program.

c. Sales Agreement

Prior to the execution of the offer to purchase or the sales agreement, the financing terms must be provided to NHA for approval. The sales agreement must allow a Housing Qualify Standards

inspection arranged by NHA and a second inspection by an independent professional home inspector certified by the American Society of Home Inspectors. The independent inspection must include an inspection of major building systems and produce a written report of the condition of the property as part of the closing costs. It is the family's responsibility to pay for the cost of the independent inspection, regardless of the inspection results.

The sales agreement must state that the purchaser is not obligated to purchase unless such inspections are satisfactory to NHA and that the purchaser is not obligated to pay for any repairs. If either inspection determines the home requires repairs to be made before occupancy, NHA will discuss the results with the family. If repairs are to be made, the contract of sale may be signed contingent upon the satisfactory completion of the repairs.

The sales agreement must provide that the purchaser is not obligated to purchase if the mortgage financing terms are not approved by NHA. The sales agreement must also contain a seller certification that the seller is not debarred, suspended, or subject to a limited denial of participation under 24 CFR part 24.

d. Financing and Purchasing Requirements

Since the structure of SEHOP is unusual for homebuyers it is likely that lenders may be unsure of how to navigate both NHA's system as well as offer the best product to SEHOP participants. Low down payments, low interest mortgages, and automatic payments are a few of the atypical needs of the SEHOP participant. As NHA identifies lenders that are familiar with SEHOP, participants will be informed.

e. Down Payment

NHA will encourage families to use a significant portion of their own financial resources to help with the down payment and closing costs. NHA will compile a list of down payment assistance programs that may be available to Section 8 households.

f. Loan Products

In order to participate in NHA's SEHOP, a family must work with an NHA approved lender. To protect applicant families, SEHOP prohibits any financing that includes balloon payments or variable interest rates. Private seller financing should be avoided. To assist the family in finding a lender, NHA may maintain a list of reputable lenders who have been informed of and understand SEHOP, this information will be provided to the participants certified homeownership counselor. Financing must be provided, insured or guaranteed by the state or federal government, or comply with secondary mortgage market underwriting requirements or comply with generally accepted private sector underwriting standards.

V. Housing Assistance Payments

The amount of monthly assistance from NHA will depend upon the payment standard for which the family is eligible, the monthly homeownership expenses, and the household's income. NHA will pay the lower of either the payment standard minus the total family contribution or the family's monthly homeownership expenses minus the family contribution. The Section 8 family will pay the remainder.

Monthly homeownership expenses include all the following:

- Principal and interest on the initial mortgage and any mortgage insurance premium (MIP) incurred to finance the purchase and any refinancing of such debt
- Real estate taxes
- Homeowners insurance
- Maintenance expenses per NHA allowance
- Costs of major repairs and replacements per NHA allowance
- Utility allowance per NHA's schedule for the Section 8 program
- Principal and interest on mortgage debt incurred to finance major repairs, replacements or necessary improvement for the home including changes needed to make the home accessible
- Homeowner association dues, normal fees or regular charges assessed, if any
- Land lease payments, if applicable

For a cooperative member, homeownership expenses may only include

- NHA-approved amounts for the cooperative charge under the cooperative agreement including payment for real estate taxes and public assessments on the home
- Principal and interest on the initial debt incurred to finance purchase of cooperative membership shares and any refinancing of such debt
- Home insurance
- Allowances for maintenance expenses, major repairs and replacement, and utilities, as above
- Principal and interest on debt incurred to finance major repairs, replacement, or necessary improvements including changes needed to make the home accessible

The total family contribution is set at 30% of adjusted gross family income in accordance with HUD occupancy rules. Under the Section 8 program, housing assistance payments based on income change as income increases. These changes would be made upon yearly recertification or interim recertification in accordance with the Section 8 Administrative Plan.

a. Payment of Assistance

NHA will provide the lender with notice of the amount of the housing assistance payment prior to closing and will pay NHA's monthly contribution directly to the mortgage lender. The family will be separately responsible for their portion of the mortgage(s).

b. Additional Funding

There is no prohibition against the family using local or state Community Development Block Grants or other subsidized financing to qualify for a loan. Alternative sources of funding are encouraged, but will not be substituted for NHA's requirements.

c. Approval of Loans

NHA will review financing on a case-by-case basis. Maximum loan values must be consistent with secondary market standards. NHA reserves the right to reject the terms of any loan if NHA determines the family cannot afford the proposed financing. Loan approval will not be unreasonably withheld and is intended as a check to disqualify prospective financing including terms and conditions that are not in the best interest of the family, community or program.

With approved financing and NHA approval of the proposed sales agreement, the family will enter into a contract of sale with the seller. The household thus becomes responsible for the whole mortgage payment in the event of termination of Section 8 homeownership assistance.

VI. On-going Requirements

The family must continue to fulfill the requirements of the Homeowner Obligations to keep receiving assistance as part of SEHOP. Except for disabled and elderly families, homeownership assistance under SEHOP is time-limited and subject to certain restrictions.

NHA reserves the right to make periodic inspections to the property as long as assistance is being provided. If Housing Quality Standards are not met within 30 days of inspection or within the time frame of an NHA-granted extension, assistance will be suspended until the standards are met. If standards are not met within an additional 30 days, assistance will be terminated.

a. Time Limit of Assistance

Assistance is only permitted for up to fifteen years on mortgages twenty years or longer and up to ten years on all other mortgages. Households that qualify as elderly at the beginning of the program are not subject to time limits on assistance. Households qualifying as disabled at the commencement of participation in SEHOP or at any time while receiving assistance are also not subject to the maximum term of assistance. If a disabled or elderly family ceases to qualify as disabled or elderly, the appropriate maximum term becomes applicable from the date homeownership assistance commenced; provided, however, that such family shall be eligible for at least six additional months of homeownership assistance after the maximum term becomes applicable. The time limit applies to any member of the household who has an ownership interest in the unit during any time that homeownership payments are made, or is a spouse of any member of the household who has an ownership interest.

b. Termination of Homeownership Assistance

If a household decides homeownership is not right for them, they may return to rental assistance following the sale of the home. The family must receive approval from NHA to sell or refinance the home. Additionally, NHA may deny permission for a family to move if the household is not compliant with its obligations under the section 8 program.

A household is required to comply with its obligations under the Section 8 program, NHA policies, and mortgage agreements. The obligations may include:

- Annual inspections by NHA to ensure proper care of the home
- Required post-purchase counseling classes
- Not transferring the title or selling the home
- Not securing additional debt with the home
- Not refinancing the home without NHA approval
- Not purchasing another residence at the same time
- Supplying all required information to NHA including
 - Annual verification of household income
 - Notice to NHA of change in homeownership expenses
 - Notice to NHA of move-out

- Notice to NHA of mortgage default

During the time of assistance, the family must reside in the home. If the family moves out of the home, NHA will discontinue assistance the month after the family moves out.

The housing authority may also terminate SEHOP in accordance the Section 8 policies and HUD regulations at Section 982.552. If termination does occur, the family becomes responsible for the entire remaining mortgage payment. SEHOP participants shall be entitled to the same termination notice and informal hearing procedures set forth in the Section 8 Administrative Plan.

c. Recapture of Assistance

There are no recapture provisions with the use of a HCV for homeownership. However, there may be such restrictions associated with other assistance programs or with a particular property being purchased.

d. Default

If the family defaults on a mortgage while still in SEHOP, NHA may permit the family to move with continued assistance. The family must demonstrate it has conveyed the title of the home to HUD, the lender, NHA, or a designee, as appropriate, and moved from the home in a timely manner, and the family must show good cause for having defaulted.

e. Administration:

For each month that homeownership assistance is paid by NHA on behalf of the family, NHA shall be paid the ongoing administrative fee described in 24 CFR 982.152(b).

With the approval of the NHA Board of Commissioners, the Executive Director of NHA shall have the discretion to waive or modify any provision of the Section 8 Homeownership Program that is not governed by statute or regulation. Such exception should be for good cause or to comply with changes in HUD regulations or directives.

CHAPTER 16

PROGRAM ADMINISTRATION

INTRODUCTION

This chapter discusses administrative policies and practices that are relevant to the activities covered in this plan. The policies are discussed in seven parts as described below:

Part I: Administrative Fee Reserve. This part describes the PHA's policies with regard to oversight of expenditures from its administrative fee reserve.

Part II: Setting Program Standards and Schedules. This part describes what payment standards are, and how they are updated, as well as how utility allowances are established and revised.

Part III: Informal Reviews and Hearings. This part outlines the requirements and procedures for informal reviews and hearings, and for informal hearings regarding citizenship status.

Part IV: Owner or Family Debts to the PHA. This part describes policies for recovery of monies that the PHA has overpaid on behalf of families, or to owners, and describes the circumstances under which the PHA will offer repayment agreements to owners and families. Also discussed are the consequences for failure to make payments in accordance with a repayment agreement.

Part V: Section 8 Management Assessment Program (SEMAP). This part describes what the SEMAP scores represent, how they are established, and how those scores affect a PHA.

Part VI: Record-Keeping. All aspects of the program involve certain types of record-keeping. This part outlines the privacy rights of applicants and participants and record retention policies the PHA will follow.

Part VII: Reporting and Record Keeping for Children with Environmental Intervention Blood Lead Level. This part describes the PHA's responsibilities for reporting, data collection, and record keeping relative to children with environmental intervention blood lead levels that are less than six years of age, and are receiving HCV assistance.

Part VIII: Determination of Insufficient Funding. This part describes the PHA's policies for determining if there is sufficient funding to issue vouchers, to approve moves to higher cost units or areas, and to continue assistance for all participant families.

Part IX: Violence against Women Act (VAWA): Notification, Documentation, Confidentiality. This part contains key terms used in VAWA and describes requirements related to notifying families and owners about their rights and responsibilities under VAWA: requesting documentation from victims of domestic violence, dating violence, and stalking; and maintaining the confidentiality of information obtained from victims.

Unit-by-Unit Exceptions [24 CFR 982.503(c)(2)(ii), 24 CFR 982.505(d), Notice PIH 2010-26]

Unit-by-unit exceptions to the PHA's payment standards generally are not permitted.

However, an exception may be made as a reasonable accommodation for a family that includes a person with disabilities.

(see Chapter 2 for a discussion of reasonable accommodations.)

This type of exception does not affect the PHA's payment standard schedule.

PART I: ADMINISTRATIVE FEE RESERVE [24 CFR 982.155]

The PHA must maintain an administrative fee reserve for the program to pay program administrative expenses in excess of administrative fees paid by HUD for a PHA fiscal year.

If funds in the administrative fee reserve are not needed to cover PHA administrative expenses, the PHA may use these funds for other housing purposes permitted by Federal, State and local law.

If the PHA has not adequately administered any Section 8 program, HUD may prohibit use of funds in the administrative fee reserve, and may direct the PHA to use funds in the reserve to improve administration of the program or to reimburse ineligible expenses. HUD also may prohibit use of the funds for certain purposes.

HUD requires the PHA Board of Commissioners or other authorized officials to establish the maximum amount that may be charged against the administrative fee reserve without specific approval.

PHA Policy

Expenditures from the administrative fee reserve will be made in accordance with all applicable Federal requirements. Expenditures will not exceed \$10,000 per occurrence without the prior approval of the NHA's Board of Commissioners.

PART II: SETTING PROGRAM STANDARDS AND SCHEDULES

16-II.A. OVERVIEW

Although many of the program requirements are established centrally by HUD, the HCV program regulations recognize that some flexibility is required to allow the PHA to adapt the program to local conditions.

This part discusses how the PHA establishes and updates certain schedules and standards that are used to administer the program locally. Details about how these schedules are applied to individual families are provided in other chapters.

The schedules and standards discussed here include:

- Payment Standards, which dictate the maximum subsidy a family can receive (application of the payment standards is discussed in Chapter 6); and
- Utility Allowances, which specify how a family's payment should be adjusted to account for tenant-paid utilities (application of utility allowances is discussed in Chapter 6).

PHA Policy

Copies of the payment standard and utility allowance schedules are available for review in the NHA's office during normal business hours.

Families, owners, and members of the public may submit written comments on the schedules discussed in this part, at any time, for consideration during the next revision cycle.

NHA will maintain documentation to support its annual review of payment standards and utility allowance schedules. This documentation will be retained for at least two (2) years.

16-II.B. PAYMENT STANDARDS [24 CFR 982.503; HCV GB, Chapter 7]

The payment standard sets the maximum subsidy payment a family can receive from the PHA each month [24 CFR 982.505(a)]. Payment standards are based on fair market rents (FMRs) published annually by HUD. FMRs are set at a percentile within the rent distribution of standard quality rental housing units in each FMR area. For most jurisdictions FMRs are set at the 40th percentile of rents in the market area.

The PHA must establish a payment standard schedule that establishes payment standard amounts for each FMR area within the PHA's jurisdiction, and for each unit size within each of the FMR areas. For each unit size, the PHA may establish a single payment standard amount for the whole FMR area, or may set different payment standards for different parts of the FMR area. Unless HUD grants an exception, the PHA is required to establish a payment standard within a "basic range" established by HUD – between 90 and 110 percent of the published FMR for each unit size.

Updating Payment Standards

When HUD updates its FMRs, the PHA must update its payment standards if the standards are no longer within the basic range [24 CFR 982.503(b)].

HUD may require the PHA to make further adjustments if it determines that rent burdens for assisted families in the PHA's jurisdiction are unacceptably high 24 CFR 982.503(g)].

PHA Policy

NHA will review the appropriateness of the payment standards on an annual basis when the new FMR is published. In addition to ensuring the payment standards are always within the "basic range" NHA will consider the following factors when determining whether an adjustment should be made to the payment standard schedule:

Funding Availability: NHA will review the budget to determine the impact projected subsidy adjustments will have on funding available for the program and the number of families served.

Rent Burden of Participating Families: Rent burden will be determined by identifying the percentage of families, for each unit size, that are paying more than 30 percent of their monthly adjusted income as the family share.

When 40 percent or more of families, for any given unit size, are paying more than 30 percent of adjusted monthly income as the family share, NHA will consider increasing the payment standard.

In evaluating rent burdens, NHA will not include families renting a larger unit than their family unit size. NHA will compare the number of families who could be served under revised payment standard amounts with the number assisted under current payment standard amounts.

Quality of Units Selected: NHA will review the quality of units selected by participant families when making the determination of the percent of income families are paying for housing, to ensure that payment standard increases are only made when needed to reach the mid-range of the market.

Changes in Rent to Owner: NHA may review a sample of the units to determine how often owners are increasing or decreasing rents and the average percent of increases/decreases by bedroom size.

Unit Availability: NHA will review the availability of units for each unit size, particularly in areas with low concentrations of poor and minority families.

NHA may consider different payment standards by neighborhoods to encourage deconcentration in areas with low concentration of poor and minority families.

Lease-up Time and Success Rate: NHA will consider the percentage of families that are unable to locate suitable housing before the voucher expires and whether families are leaving the jurisdiction to find affordable housing.

Changes to payment standard amounts will be effective on December 1st of every year unless, based on the proposed FMRs, it appears that one or more of NHA's current payment standard amounts will be outside the basic range when the final FMRs are published.

In that case, increases in NHA's payment standards will be effective October 1st instead of December 1st.

If NHA has already processed reexaminations that will be effective on or after October 1st, and the effective date of the payment standards is October 1st, NHA may make retroactive adjustments to any such reexaminations if the new payment standard amount is higher than the one used by NHA at the time the re-examination was originally processed.

NHA will consider funding availability and the number of households that the NHA will be able to serve.

Exception Payment Standards [982.503(c)]

The PHA must request HUD approval to establish payment standards that are higher than the basic range.

At HUD's sole discretion, HUD may approve a payment standard amount that is higher than the basic range for a designated part of the FMR area. HUD may approve an exception payment standard amount (in accordance with program requirements) for all units, or for all units of a given size, leased by program families in the exception area.

Any PHA with jurisdiction in the exception area may use the HUD-approved exception payment standard amount.

The total population of all HUD-approved exception areas in an FMR area may not include more than 50 percent of the population of the FMR area.

Unit-by-Unit Exceptions [24 CFR 982.503(c)(2)(ii)]

Unit-by-unit exceptions to the PHA's payment standards generally are not permitted.

However, an exception may be made as a reasonable accommodation for a family that includes a person with disabilities.

(See Chapter 2 for a discussion of reasonable accommodations.)

This type of exception does not affect the PHA's payment standard schedule.

When needed as a reasonable accommodation, the PHA may make an exception to the payment standard without HUD approval if the exception amount does not exceed 110 percent of the applicable FMR for the unit size [HCV GB 7-9]. The PHA may request HUD approval for an exception to the payment standard for a particular family if the required amount falls between 110 and 120 percent of the FMR.

2016 Streamlining final rule

PH may approve exception payment standards up to 120% of FMR without HUD approval if required as reasonable accommodation HUD HQ approval required for over 120%.

PHA Policy

A family that requires a reasonable accommodation may request a higher payment standard at the time the Request for Tenancy Approval (RFTA) is submitted. The family must document the need for the exception. In order to approve an exception, or request an exception from HUD, NHA must determine that:

There is a shortage of affordable units that would be appropriate for the family;

The family's TTP would otherwise exceed 40 percent of adjusted monthly income; and

The rent for the unit is reasonable.

"Success Rate" Payment Standard Amounts [24 CFR 982.503(e)]

If a substantial percentage of families have difficulty finding a suitable unit, the PHA may request a "success rate payment standard" that applies to the entire jurisdiction. If approved by HUD, a success rate payment standard allows the PHA to set its payment standards at 90-110 percent of a higher FMR (the 50th, rather than the 40th percentile FMR). To support the request, the PHA must demonstrate that during the most recent 6-month period for which information is available:

- Fewer than 75 percent of families who were issued vouchers became participants;
- The PHA had established payment standards for all unit sizes, and for the entire jurisdiction, at 110 percent of the published FMR; and
- The PHA had a policy of allowing voucher holders who made sustained efforts to locate units at least 90 days to search for a unit.

Although HUD approves the success rate payment standard for all unit sizes in the FMR area, the PHA may choose to adjust the payment standard for only some unit sizes in all, or a designated part, of the PHA's jurisdiction within the FMR area.

Decreases in the Payment Standard Below the Basic Range [24 CFR 982.503(d)]

The PHA must request HUD approval to establish a payment standard amount that is lower than the basic range. At HUD's sole discretion, HUD may approve establishment of a payment standard lower than the basic range. HUD will not approve a lower payment standard if the family share for more than 40 percent of program participants exceeds 30 percent of adjusted monthly income.

16-II.C. UTILITY ALLOWANCES [24 CFR 982.517]

A PHA-established utility allowance schedule is used in determining family share and PHA subsidy.

The PHA must maintain a utility allowance schedule for:

- (1) all tenant-paid utilities,
- (2) the cost of tenant-supplied refrigerators and ranges, and
- (3) other tenant-paid housing services such as trash collection.

The utility allowance schedule must be determined based on the typical cost of utilities and services paid by energy-conservative households that occupy housing of similar size and type in the same locality.

In developing the schedule, the PHA must use normal patterns of consumption for the community as a whole, and current utility rates.

The utility allowance must include the utilities and services that are necessary in the locality to provide housing that complies with housing quality standards.

Costs for:

- (1) telephone,
- (2) cable/satellite television, and
- (3) internet services

are not included in the utility allowance schedule.

In the utility allowance schedule, the PHA must classify utilities and other housing services according to the following general categories: space heating; air conditioning; cooking; water heating; water; sewer; trash collection; other electric; cost of tenant-supplied refrigerator; cost of tenant-supplied range; and other specified housing services.

The cost of each utility and housing service must be stated separately by unit size and type.

Chapter 18 of the HCV Guidebook provides detailed guidance to the PHA about establishing utility allowance schedules.

Air Conditioning

An allowance for air-conditioning must be provided when the majority of housing units in the market have central air-conditioning or are wired for tenant-installed air conditioners.

PHA Policy

The majority of the housing units in NHA's jurisdiction do not include central air-conditioning. Therefore, NHA has not included an allowance for air-conditioning in its utility allowance schedule.

Reasonable Accommodation

HCV program regulations require a PHA to approve a utility allowance amount higher than shown on the PHA's schedule if a higher allowance is needed as a reasonable accommodation for a family member with a disability.

For example, if a family member with a disability requires such an accommodation, the PHA will approve an allowance for air-conditioning, even if the PHA has determined that an allowance for air-conditioning generally is not needed

(See Chapter 2 for policies regarding the request and approval of reasonable accommodations).

Utility Allowance Revisions

The PHA must review its schedule of utility allowances each year, and must revise the schedule if there has been a change of ten (10) percent or more in any utility rate since the last time the allowance for that utility was revised.

The PHA must maintain information supporting its annual review of utility allowance and any revisions made in its utility allowance schedule.

PART III: INFORMAL REVIEWS AND HEARINGS

16-III.A. OVERVIEW

When the PHA makes a decision that has a negative impact on a family, the family is often entitled to appeal the decision. For applicants, the appeal takes the form of an informal review; for participants, or for applicants denied admission because of citizenship issues, the appeal takes the form of an informal hearing.

PHAs are required to include in their administrative plans, informal review procedures for applicants, and informal hearing procedures for participants [24 CFR 982.54(d)(12) and (13)].

16-III.B. INFORMAL REVIEWS

Informal reviews are provided for program applicants. An applicant is someone who has applied for admission to the program, but is not yet a participant in the program. Informal reviews are intended to provide a “minimum hearing requirement” [24 CFR 982.554], and need not be as elaborate as the informal hearing requirements. [Federal Register Volume 60, No. 127 (July 3, 1995)].

Decisions Subject to Informal Review

The PHA must give an applicant the opportunity for an informal review of a decision denying assistance [24 CFR 982.554(a)]. Denial of assistance may include any or all of the following [24 CFR 982.552(a)(2)]:

- Denying listing on the PHA waiting list
- Denying or withdrawing a voucher
- Refusing to enter into a HAP contract or approve a lease
- Refusing to process or provide assistance under portability procedures

Informal reviews are not required for the following reasons [24 CFR 982.554(c)]:

- Discretionary administrative determinations by the PHA
- General policy issues or class grievances
- A determination of the family unit size under the PHA subsidy standards
- A PHA determination not to grant approval of the tenancy
- A PHA determination that the unit is not in compliance with the HQS
- A PHA determination that the unit is not in accordance with the HQS due to family size or composition

Scheduling an Informal Review

PHA Policy

A request for an informal review must be made in writing and delivered to NHA either in person or by first class mail, by the close of the business day, no later than ten (10) business days from the date of NHA's denial of assistance.

NHA must schedule and send written notice of the informal review within ten (10) business days of the family's request.

Informal Review Procedures [24 CFR 982.554(b)]

The informal review must be conducted by a person other than the one who made or approved the decision under review, or a subordinate of this person.

The applicant must be provided an opportunity to present written or oral objections to the decision of NHA.

Informal Review Decision [24 CFR 982.554(b)]

The PHA must notify the applicant of the PHA's final decision, including a brief statement of the reasons for the final decision.

PHA Policy

In rendering a decision, NHA will evaluate the following matters:

Whether or not the grounds for denial were stated factually in the Notice.

The validity of grounds for denial of assistance. If the grounds for denial are not specified in the regulations, then the decision to deny assistance will be overturned.

The validity of the evidence. NHA will evaluate whether the facts presented prove the grounds for denial of assistance. If the facts prove that there are grounds for denial, and the denial is required by HUD, NHA will uphold the decision to deny assistance.

If the facts prove the grounds for denial, and the denial is discretionary, the person conducting the informal review may consider this when making the final decision whether to deny assistance.

NHA will notify the applicant of the final decision, including a statement explaining the reason(s) for the decision. The notice will be mailed within 10 business days of the informal review, to the applicant and his or her representative, if any, along with proof of mailing.

If the decision to deny is overturned as a result of the informal review, processing for admission will resume.

If the family fails to appear for their informal review, the denial of admission will stand and the family will be so notified.

16-III.C. INFORMAL HEARINGS FOR PARTICIPANTS [24 CFR 982.555]

PHAs must offer an informal hearing for certain PHA determinations relating to the individual circumstances of a participant family. A participant is defined as a family that has been admitted to the PHA's HCV program and is currently assisted in the program. The purpose of the informal hearing is to consider whether the PHA's decisions related to the family's circumstances are in accordance with the law, HUD regulations and PHA policies.

The PHA is not permitted to terminate a family's assistance until the time allowed for the family to request an informal hearing has elapsed, and any requested hearing has been completed. Termination of assistance for a participant may include any or all of the following:

- Refusing to enter into a HAP contract or approve a lease
- Terminating housing assistance payments under an outstanding HAP contract
- Refusing to process or provide assistance under portability procedures

Decisions Subject to Informal Hearing

Circumstances for which the PHA must give a participant family an opportunity for an informal hearing are as follows:

- A determination of the family's annual or adjusted income, and the use of such income to compute the housing assistance payment
- A determination of the appropriate utility allowance (if any) for tenant-paid utilities from the PHA utility allowance schedule
- A determination of the family unit size under the PHA's subsidy standards
- A determination to terminate assistance for a participant family because of the family's actions or failure to act
- A determination to terminate assistance because the participant has been absent from the assisted unit for longer than the maximum period permitted under PHA policy and HUD rules
- A determination to terminate a family's Family Self Sufficiency contract, withhold supportive services, or propose forfeiture of the family's escrow account [24 CFR 984.303(i)]

Medical/Disability Records

PHAs are not permitted to inquire about the nature or extend of a person's disability.

The PHA may not inquire about a person's diagnosis or details of treatment for a disability or medical condition.

If the PHA receives a verification document that provides such information, the PHA should not place this information in the tenant file.

The PHA should destroy the document.

Documentation of Domestic Violence, Dating Violence, or Stalking
For requirements and PHA policies related to management of documentation obtained from victims of domestic violence, dating violence, or stalking, see section 16-IX.E.

Circumstances for which an informal hearing is not required are as follows:

- Discretionary administrative determinations by the PHA
- General policy issues or class grievances
- Establishment of the PHA schedule of utility allowances for families in the program
- A PHA determination not to approve an extension or suspension of a voucher term
- A PHA determination not to approve a unit or tenancy
- A PHA determination that a unit selected by the applicant is not in compliance with the HQS
- A PHA determination that the unit is not in accordance with HQS because of family size
- A determination by the PHA to exercise or not to exercise any right or remedy against an owner under a HAP contract

PHA Policy

NHA will only offer participants the opportunity for an informal hearing when required by the regulations.

Informal Hearing Procedures

Notice to the Family [24 CFR 982.555(c)]

When the PHA makes a decision that is subject to informal hearing procedures, the PHA must inform the family of its right to an informal hearing at the same time that it informs the family of the decision.

For decisions related to the family's annual or adjusted income, the determination of the appropriate utility allowance, and the determination of the family unit size, the PHA must notify the family that they may ask for an explanation of the basis of the determination, and that if they do not agree with the decision they may request an informal hearing on the decision.

For decisions related to the termination of the family's assistance, or the denial of a family's request for an exception to the PHA's subsidy standards, the notice must contain a brief statement of the reasons for the decision, a statement that if the family does not agree with the decision the family may request an informal hearing on the decision, and a statement of the deadline for the family to request an informal hearing.

PHA Policy

In cases where NHA makes a decision for which an informal hearing must be offered, the notice to the family will include all of the following:

The proposed action or decision of NHA.

A brief statement of the reasons for the decision including the regulatory reference.

The date the proposed action will take place.

A statement of the family's right to an explanation of the basis for NHA's decision.

A statement that if the family does not agree with the decision the family may request an informal hearing of the decision.

A deadline for the family to request the informal hearing.

To whom the hearing request should be addressed.

A copy of NHA's hearing procedures can be requested.

Scheduling an Informal Hearing [24 CFR 982.555(d)]

When an informal hearing is required, the PHA must proceed with the hearing in a reasonably expeditious manner upon the request of the family.

PHA Policy

A request for an informal hearing must be made in writing and delivered to NHA either in person or by first class mail, by the close of the business day, no later than ten (10) business days from the date of NHA's decision or notice to terminate assistance.

NHA must schedule and send written notice of the informal hearing to the family within thirty (30) business days of the family's request.

The family may request to reschedule a hearing for good cause, or if it is needed as a reasonable accommodation for a person with disabilities.

Good cause is defined as an unavoidable conflict, which seriously affects the health, safety or welfare of the family.

Requests to reschedule a hearing must be made in writing, including e-mail, prior to the hearing date.

As a reasonable accommodation, NHA will permit oral requests.

At its discretion, NHA may request documentation of the "good cause" prior to rescheduling the hearing.

If the family does not appear at the scheduled time, and was unable to reschedule the hearing in advance due to the nature of the conflict, the family must contact NHA within 24 hours of the scheduled hearing date, excluding weekends and holidays.

NHA will reschedule the hearing only if the family can show good cause for the failure to appear, or if it is needed as a reasonable accommodation for a person with disabilities.

Pre-Hearing Right to Discovery [24 CFR 982.555(e)]

Participants and the PHA are permitted pre-hearing discovery rights. The family must be given the opportunity to examine before the hearing any PHA documents that are directly relevant to the hearing. The family must be allowed to copy any such documents at their own expense. If the PHA does not make the document available for examination on request of the family, the PHA may not rely on the document at the hearing.

The PHA hearing procedures may provide that the PHA must be given the opportunity to examine at the PHA offices before the hearing, any family documents that are directly relevant to the hearing. The PHA must be allowed to copy any such document at the PHA's expense. If the family does not make the document available for examination on request of the PHA, the family may not rely on the document at the hearing.

For the purpose of informal hearings, documents include records and regulations.

PHA Policy

The family will be allowed to copy any documents related to the hearing at a cost of \$.50 per page. The family must request discovery of NHA documents no later than 12:00 p.m. two (2) business days prior to the scheduled hearing date.

NHA must be given an opportunity to examine, at the NHA's office and before the hearing, any family documents that are directly relevant to the hearing. Whenever a participant requests an informal hearing, NHA will automatically mail a letter to the participant requesting a copy of all documents that the participant intends to present or utilize at the hearing. The participant must make the documents available no later than 12:00 pm the two (2) business days prior to the scheduled hearing date. Documents not submitted as provided herein will not be considered except as a reasonable accommodation.

Participant's Right to Bring Counsel [24 CFR 982.555(e)(3)]

At its own expense, the family may be represented by a lawyer or other representative at the informal hearing.

Informal Hearing Officer [24 CFR 982.555(e)(4)]

Informal hearings will be conducted by a person or persons approved by the PHA, other than the person who made or approved the decision or a subordinate of the person who made or approved the decision.

Attendance at the Informal Hearing

PHA Policy

Hearings may be attended by a hearing officer and the following applicable persons:

- A NHA representative(s) and any witnesses for NHA

- The participant and any witnesses for the participant
- The participant's counsel or other representative
- Any other person approved by NHA as a reasonable accommodation for a person with a disability

Conduct at Hearings

The person who conducts the hearing may regulate the conduct of the hearing in accordance with the PHA's hearing procedures [24 CFR 982.555(4)(ii)].

PHA Policy

The hearing officer is responsible to manage the order of business and to ensure that hearings are conducted in a professional and businesslike manner.

Attendees are expected to comply with all hearing procedures established by the hearing officer and guidelines for conduct.

Any person demonstrating disruptive, abusive or otherwise inappropriate behavior will be excused from the hearing at the discretion of the hearing officer.

Evidence [24 CFR 982.555(e)(5)]

The PHA and the family must be given the opportunity to present evidence and question any witnesses. In general, all evidence is admissible at an informal hearing. Evidence may be considered without regard to admissibility under the rules of evidence applicable to judicial proceedings.

PHA Policy

Any evidence to be considered by the hearing officer must be presented at the time of the hearing. There are four categories of evidence.

Oral evidence: the testimony of witnesses

Documentary evidence: a writing which is relevant to the case, for example, a letter written to NHA. Writings include all forms of recorded communication or representation, including letters, words, pictures, sounds, videotapes or symbols or combinations thereof.

Demonstrative evidence: Evidence created specifically for the hearing and presented as an illustrative aid to assist the hearing officer, such as a model, a chart or other diagram.

Real evidence: A tangible item relating directly to the case.

Hearsay Evidence is evidence of a statement that was made other than by a witness while testifying at the hearing and that is offered to prove the truth of the matter. Even though evidence, including hearsay, is generally admissible, hearsay evidence alone cannot be used as the sole basis for the hearing officer's decision.

If either NHA or the family fail to comply with the discovery requirements described above, the hearing officer will refuse to admit such evidence.

Other than the failure of a party to comply with discovery, the hearing officer has the authority to overrule any objections to evidence.

Hearing Officer's Decision [24 CFR 982.555(e)(6)]

The person who conducts the hearing must issue a written decision, stating briefly the reasons for the decision. Factual determinations relating to the individual circumstances of the family must be based on a preponderance of evidence presented at the hearing. A copy of the hearing must be furnished promptly to the family.

PHA Policy

In rendering a decision, the hearing officer will consider the following matters:

PHA Notice to the Family: The hearing officer will determine if the reasons for NHA's decision are factually stated in the Notice.

Discovery: The hearing officer will determine if NHA and the family were given the opportunity to examine any relevant documents in accordance with NHA policy.

PHA Evidence to Support the PHA Decision: The evidence consists of the facts presented. Evidence is not conclusion and it is not argument. The hearing officer will evaluate the facts to determine if they support NHA's conclusion.

Validity of Grounds for Termination of Assistance (when applicable): The hearing officer will determine if the termination of assistance is for one of the grounds specified in the HUD regulations and NHA policies. If the grounds for termination are not specified in the regulations or in compliance with NHA policies, then the decision of NHA will be overturned.

The hearing officer will issue a written decision to the family no later than thirty (30) business days after the hearing. NHA will send the decision to the family within 10 business days.

The report will contain the following information:

Hearing information:

Name of the participant;

Date, time and place of the hearing;

Name of the hearing officer;

Name of NHA representative; and

Name of family representative (if any).

Background: A brief, impartial statement of the reason for the hearing.

Summary of the Evidence: The hearing officer will summarize the testimony of each witness and identify any documents that a witness produced in support of his/her testimony and that are admitted into evidence.

Findings of Fact: The hearing officer will include all findings of fact, based on a preponderance of the evidence. Preponderance of the evidence is defined as evidence which is of greater weight or more convincing than the evidence which is offered in opposition to it; that is, evidence which as a whole shows that the fact sought to be proved is more probable than not. Preponderance of the evidence may not be determined by the number of witnesses, but by the greater weight of all evidence.

Conclusions: The hearing officer will render a conclusion derived from the facts that were found to be true by a preponderance of the evidence. The conclusion will result in a determination of whether these facts uphold NHA's decision.

Order: The hearing report will include a statement of whether NHA's decision is upheld or overturned. If it is overturned, the hearing officer will instruct NHA to change the decision in accordance with the hearing officer's determination. In the case of termination of assistance, the hearing officer will instruct NHA to restore the participant's program status.

Procedures for Rehearing or Further Hearing

PHA Policy

The hearing officer may ask the family for additional information and/or might adjourn the hearing in order to reconvene at a later date, before reaching a decision. If the family misses an appointment or deadline ordered by the hearing officer, the action of NHA will take effect and another hearing will not be granted.

In addition, within ten (10) business days after the date the hearing officer's report is mailed to the participant, NHA or the participant may request a rehearing or a further hearing. Such request must be made in writing and postmarked or hand-delivered to the hearing officer and to the other party within the ten (10) business day period. The request must demonstrate cause, supported by specific references to the hearing officer's report, why the request should be granted.

A rehearing or a further hearing may be requested for the purpose of rectifying any obvious mistake of law made during the hearing or any obvious injustice not known at the time of the hearing.

It shall be within the sole discretion of NHA to grant or deny the request for further hearing or rehearing. A further hearing will be limited to written submissions by the parties, in the manner specified by the hearing officer.

Further requests, beyond the above, will not be granted.

PHA Notice of Final Decision [24 CFR 982.555(f)]

The PHA is not bound by the decision of the hearing officer for matters in which the PHA is not required to provide an opportunity for a hearing, decisions that exceed the authority of the hearing officer, decisions that conflict with or contradict HUD regulations, requirements, or are otherwise contrary to Federal, State or local laws.

If the PHA determines it is not bound by the hearing officer's decision in accordance with HUD regulations, the PHA must promptly notify the family of the determination and the reason for the determination.

PHA Policy

NHA will mail a "Notice of Final Decision" including the hearing officer's report, to the participant and their representative. This Notice will be sent by first-class mail and certified mail. The participant will be mailed the original "Notice of Final Decision" A copy of the "Notice of Final Decision" along with the original proof mailing will be maintained in NHA's file.

16-III.D. HEARING AND APPEAL PROVISIONS FOR NON-CITIZENS [24 CFR 5.514]

Denial or termination of assistance based on immigration status is subject to special hearing and notice rules. Applicants who are denied assistance due to immigration status are entitled to an informal hearing, not an informal review.

Assistance to a family may not be delayed, denied, or terminated on the basis of immigration status at any time prior to a decision under the United States Citizenship and Immigration Services (USCIS) appeal process.

Assistance to a family may not be terminated or denied while the PHA hearing is pending, but assistance to an applicant may be delayed pending the completion of the informal hearing.

A decision against a family member, issued in accordance with the USCIS appeal process or the PHA informal hearing process, does not preclude the family from exercising the right, that may otherwise be available, to seek redress directly through judicial procedures.

Notice of Denial or Termination of Assistance [24 CFR 5.514(d)]

As discussed in Chapters 3 and 11, the notice of denial or termination of assistance for noncitizens must advise the family:

- That financial assistance will be denied or terminated, and provide a brief explanation of the reasons for the proposed denial or termination of assistance.
- The family may be eligible for proration of assistance.
- In the case of a participant, the criteria and procedures for obtaining relief under the provisions for preservation of families [24 CFR 5.514 and 5.518].
- That the family has a right to request an appeal to the USCIS of the results of secondary verification of immigration status and to submit additional documentation or explanation in support of the appeal.

- That the family has a right to request an informal hearing with the PHA either upon completion of the USCIS appeal or in lieu of the USCIS appeal.
- For applicants, assistance may not be delayed until the conclusion of the USCIS appeal process, but assistance may be delayed during the period of the informal hearing process.

USCIS Appeal Process [24 CFR 5.514(e)]

When the PHA receives notification that the USCIS secondary verification failed to confirm eligible immigration status, the PHA must notify the family of the results of the USCIS verification. The family will have thirty (30) days from the date of the notification to request an appeal of the USCIS results. The request for appeal must be made by the family in writing directly to the USCIS. The family must provide the PHA with a copy of the written request for appeal and the proof of mailing.

PHA Policy

NHA will notify the family in writing of the results of the USCIS secondary verification within ten (10) business days of receiving the results.

The family must provide NHA with a copy of the written request for appeal and proof of mailing within ten (10) business days of sending the request to the USCIS.

The family must forward to the designated USCIS office any additional documentation or written explanation in support of the appeal. This material must include a copy of the USCIS document verification request (used to process the secondary request) or such other form specified by the USCIS, and a letter indicating that the family is requesting an appeal of the USCIS immigration status verification results.

The USCIS will notify the family, with a copy to the PHA, of its decision. When the USCIS notifies the PHA of the decision, the PHA must notify the family of its right to request an informal hearing.

PHA Policy

NHA will send written notice to the family of its right to request an informal hearing within ten (10) business days of receiving notice of the USCIS decision regarding the family's immigration status.

Informal Hearing Procedures for Applicants [24 CFR 5.514(f)]

After notification of the USCIS decision on appeal, or in lieu of an appeal to the USCIS, the family may request that the PHA provide a hearing. The request for a hearing must be made either within thirty (30) days of receipt of the PHA notice of denial, or within thirty (30) days of receipt of the USCIS appeal decision.

The informal hearing procedures for applicant families are described below.

Informal Hearing Officer

The PHA must provide an informal hearing before an impartial individual, other than a person who made or approved the decision under review, and other than a person who is a subordinate

of the person who made or approved the decision. See Section 16-III.C. for a listing of positions that serve as informal hearing officers.

Evidence

The family must be provided the opportunity to examine and copy at the family's expense, at a reasonable time in advance of the hearing, any documents in the possession of the PHA pertaining to the family's eligibility status, or in the possession of the USCIS (as permitted by USCIS requirements), including any records and regulations that may be relevant to the hearing.

PHA Policy

The family will be allowed to copy any documents related to the hearing at a cost of \$.50 per page. The family must request discovery of NHA documents no later than 12:00 p.m. two (2) business days prior to the hearing.

The family must be provided the opportunity to present evidence and arguments in support of eligible status. Evidence may be considered without regard to admissibility under the rules of evidence applicable to judicial proceedings.

The family must also be provided the opportunity to refute evidence relied upon by the PHA, and to confront and cross-examine all witnesses on whose testimony or information the PHA relies.

Representation and Interpretive Services

The family is entitled to be represented by an attorney or other designee, at the family's expense, and to have such person make statements on the family's behalf.

The family is entitled to an interpreter, to attend the hearing, at the expense of the PHA, upon written request.

Recording of the Hearing

The family is entitled to have the hearing recorded by audiotape. The PHA may, but is not required to provide a transcript of the hearing.

PHA Policy

NHA will not provide a transcript of an audio-taped hearing.

Hearing Decision

The PHA must provide the family with a written final decision, based solely on the facts presented at the hearing, within 14 calendar days of the date of the informal hearing. The decision must state the basis for the decision.

Informal Hearing Procedures for Residents [24 CFR 5.514(f)]

After notification of the USCIS decision on appeal, or in lieu of an appeal to the USCIS, the family may request that the PHA provide a hearing. The request for a hearing must be made either within 30 days of receipt of the PHA notice of termination, or within 30 days of receipt of the USCIS appeal decision.

For the informal hearing procedures that apply to participant families whose assistance is being terminated based on immigration status, see Section 16-III.C.

Retention of Documents [24 CFR 5.514(h)]

The PHA must retain for a minimum of 5 years the following documents that may have been submitted to the PHA by the family, or provided to the PHA as part of the USCIS appeal or the PHA informal hearing process:

- The application for assistance
- The form completed by the family for income reexamination
- Photocopies of any original documents, including original USCIS documents
- The signed verification consent form
- The USCIS verification results
- The request for a USCIS appeal
- The final USCIS determination
- The request for an informal hearing
- The final informal hearing decision

PART IV: OWNER OR FAMILY DEBTS TO THE PHA

16-IV.A. OVERVIEW

PHAs are required to include in the administrative plan, policies concerning repayment by a family of amounts owed to the PHA [24 CFR 982.54]. This part describes the PHA's policies for recovery of monies that have been overpaid on behalf of families, or to owners.

PHA Policy

When an action or inaction of an owner or participant results in the overpayment of housing assistance, NHA holds the owner or participant liable to return any overpayments to NHA.

NHA will enter into repayment agreements in accordance with the policies contained in this part as a means to recover overpayments.

When an owner or participant refuses to repay monies owed to NHA, NHA will utilize other available collection alternatives including, but not limited to, the following:

- Collection agencies

- Small claims court

- Civil law suit

- State income tax set-off program

16-IV.B. REPAYMENT POLICY

Owner Debts to the PHA

PHA Policy

Any amount due to NHA by an owner must be repaid by the owner within 30 days of NHA's determination of the debt.

If the owner fails to repay the debt within the required time frame and is entitled to future HAP payments, NHA will reduce the future HAP payments by the amount owed until the debt is paid in full.

If the owner is not entitled to future HAP payments, NHA will offer to enter into a repayment agreement in accordance with the policies below.

If the owner refuses to repay the debt, enter into a repayment agreement, or breaches a repayment agreement, NHA will reduce future HAP payments of future participants or pursue other modes of collection.

Family Debts to the PHA

PHA Policy

Any amount due to NHA by an HCV participant must be repaid by the family. If the family is unable to repay the debt within thirty (30) days, NHA will offer to enter into a repayment agreement in accordance with the policies below.

If the family refuses to repay the debt, enter into a repayment agreement, or breaches a repayment agreement, NHA will terminate the assistance upon thirty (30) days' notification to the family, to the landlord/owner and pursue other modes of collection.

ALL debts will be reported to the HUD Inspector General.

Repayment Agreement [24 CFR 792.103]

The term repayment agreement refers to a formal document signed by a tenant or owner and provided to the PHA in which a tenant or owner acknowledges a debt in a specific amount and agrees to repay the amount due at specific time periods.

Repayment Agreement Guidelines

Down Payment Requirement

PHA Policy

Families will not be required to make a down payment on the amount owed prior to entering into a repayment agreement with NHA.

Payment Thresholds

PHA Policy

Amounts between \$1,000 and \$1,999 must be repaid within 18 months.

Amounts under \$1,000 must be repaid within 12 months.

Execution of the Agreement

PHA Policy

The head of household and spouse/co-head (if applicable) must sign the repayment agreement.

The repayment agreement must also be signed by any family member 18 years or older whose action or inaction created the debt.

Due Dates**PHA Policy**

All payments are due by the close of business on the 1st day of the month. If the 1st does not fall on a business day, the due date is the close of business on the first business day after the 1st.

Non-Payment**PHA Policy**

If a payment is not received by the end of the business day on the date due, it will be considered a breach of the agreement and NHA will terminate assistance upon written notification to the family.

No Offer of Repayment Agreement**PHA Policy**

NHA will not enter into a repayment agreement if there is already a repayment agreement in place with the family, or the amounts owed by the family or owner exceeds \$2,000.00.

PART V: MANAGEMENT ASSESSMENT (SEMAP)

16-V.A. OVERVIEW

The Section 8 Management Assessment Program (SEMAP) is a tool that allows HUD to measure PHA performance in key areas to ensure program integrity and accountability.

SEMAP scores translate into a rating for each PHA as:

- (1) high performing,
- (2) standard, or
- (3) troubled.

Scores on individual SEMAP indicators, as well as overall SEMAP ratings, can affect the PHA in several ways.

- High-performing PHAs can be given a competitive advantage under notices of funding availability [24 CFR 985.103].
- PHAs with deficiencies on one or more indicators are required to correct the deficiencies and report to HUD [24 CFR 985.106].
- PHAs with an overall rating of “troubled” are subject to additional HUD oversight, including on-site reviews by HUD staff, a requirement to develop a corrective action plan, and monitoring to ensure the successful implementation of the corrective action plan. In addition, PHAs that are designated “troubled” may not use any part of the administrative fee reserve for other housing purposes [24 CFR 985.107].
- HUD may determine that a PHA's failure to correct identified SEMAP deficiencies or to prepare and implement a corrective action plan required by HUD constitutes a default under the ACC [24 CFR 985.109].

16-V.B. SEMAP CERTIFICATION [24 CFR 985.101]

PHAs must submit the HUD-required SEMAP certification form within 60 calendar days after the end of its fiscal year. The certification must be approved by PHA board resolution and signed by the PHA executive director. If the PHA is a unit of local government or a state, a resolution approving the certification is not required, and the certification must be executed by the Section 8 program director.

PHAs with less than 250 voucher units are only required to be assessed every other PHA fiscal year. HUD will assess such PHAs annually if the PHA elects to have its performance assessed on an annual basis; or is designated as “troubled” [24 CFR 985.105].

Failure of a PHA to submit its SEMAP certification within the required time frame will result in an overall performance rating of “troubled.”

A PHA’s SEMAP certification is subject to HUD verification by an on-site confirmatory review at any time.

Upon receipt of the PHA’s SEMAP certification, HUD will rate the PHA’s performance under each SEMAP indicator in accordance with program requirements.

HUD Verification Method

Several of the SEMAP indicators are scored based on a review of a quality control sample selected for this purpose.

The PHA or the Independent Auditor must select an unbiased sample that provides an adequate representation of the types of information to be assessed, in accordance with SEMAP requirements [24 CFR 985.2].

If the HUD verification method for the indicator relies on data in the Form-50058 module (formerly known as MTCS) in the PIH Information Center (PIC), and HUD determines that those data are insufficient to verify the PHA's certification on the indicator due to the PHA's failure to adequately report family data, HUD will assign a zero rating for the indicator [24 CFR 985.3].

16-V.C. SEMAP INDICATORS [24 CFR 985.3 and form HUD-52648]

The table below lists each of the SEMAP indicators, contains a description of each indicator, and explains the basis for points awarded under each indicator.

A PHA that expends less than \$300,000 in Federal awards and whose Section 8 programs are not audited by an independent auditor, is not be rated under SEMAP indicators 1-7.

SEMAP Indicators
<p>Indicator 1: Selection from the waiting list</p> <p>Maximum Score: 15</p> <ul style="list-style-type: none">• This indicator shows whether the PHA has written policies in its administrative plan for selecting applicants from the waiting list and whether the PHA follows these policies when selecting applicants for admission from the waiting list.• Points are based on the percent of families that are selected from the waiting list in accordance with the PHA's written policies, according to the PHA's quality control sample.
<p>Indicator 2: Rent reasonableness</p> <p>Maximum Score: 20</p> <ul style="list-style-type: none">• This indicator shows whether the PHA has and implements a reasonable written method to determine and document for each unit leased that the rent to owner is reasonable based on current rents for comparable unassisted units• Points are based on the percent of units for which the PHA follows its written method to determine reasonable rent and has documented its determination that the rent to owner is reasonable, according to the PHA's quality control sample.
<p>Indicator 3: Determination of adjusted income</p> <p>Maximum Score: 20</p> <ul style="list-style-type: none">• This indicator measures whether the PHA verifies and correctly determines adjusted income for each assisted family, and where applicable, uses the appropriate utility allowances for the unit leased in determining the gross rent.• Points are based on the percent of files that are calculated and verified correctly, according to the PHA's quality control sample.
<p>Indicator 4: Utility allowance schedule</p> <p>Maximum Score: 5</p> <ul style="list-style-type: none">• This indicator shows whether the PHA maintains an up-to-date utility allowance schedule.• Points are based on whether the PHA has reviewed the utility allowance schedule and adjusted it when required, according to the PHA's certification.

Indicator 5: HQS quality control inspections

Maximum Score: 5

- This indicator shows whether a PHA supervisor reinspects a sample of units under contract during the PHA fiscal year, which meets the minimum sample size requirements for quality control of HQS inspections.
- Points are based on whether the required quality control re-inspections were completed, according to the PHA's certification.

Indicator 6: HQS enforcement

Maximum Score: 10

- This indicator shows whether, following each HQS inspection of a unit under contract where the unit fails to meet HQS, any cited life-threatening deficiencies are corrected within 24 hours from the inspection and all other deficiencies are corrected within no more than 30 calendar days from the inspection or any PHA-approved extension.
- Points are based on whether the PHA corrects all HQS deficiencies in accordance with required time frames, according to the PHA's certification.

Indicator 7: Expanding housing opportunities

Maximum Points: 5

- Only applies to PHAs with jurisdiction in metropolitan FMR areas.
- This indicator shows whether the PHA has adopted and implemented a written policy to encourage participation by owners of units located outside areas of poverty or minority concentration; informs voucher holders of the full range of areas where they may lease units both inside and outside the PHA's jurisdiction; and supplies a list of landlords or other parties who are willing to lease units or help families find units, including units outside areas of poverty or minority concentration.
- Points are based on whether the PHA has adopted and implemented written policies in accordance with SEMAP requirements, according to the PHA's certification.

Indicator 8: FMR limit and payment standards

Maximum Points: 5 points

- This indicator shows whether the PHA has adopted a payment standard schedule that establishes payment standard amounts by unit size for each FMR area in the PHA's jurisdiction, that are within the basic range of 90 to 110 percent of the published FMR.
- Points are based on whether the PHA has appropriately adopted a payment standard schedule(s), according to the PHA's certification.

Indicator 9: Annual reexaminations

Maximum Points: 10

- This indicator shows whether the PHA completes a reexamination for each participating family at least every 12 months.
- Points are based on the percent of reexaminations that are more than 2 months overdue,

according to data from PIC.
<p>Indicator 10: Correct tenant rent calculations</p> <p>Maximum Points: 5</p> <ul style="list-style-type: none"> • This indicator shows whether the PHA correctly calculates the family's share of the rent to owner. • Points are based on the percent of correct calculations of family share of the rent, according to data from PIC.
<p>Indicator 11: Pre-contract HQS inspections</p> <p>Maximum Points: 5</p> <ul style="list-style-type: none"> • This indicator shows whether newly leased units pass HQS inspection on or before the effective date of the assisted lease and HAP contract. • Points are based on the percent of newly leased units that passed HQS inspection prior to the effective date of the lease and HAP contract, according to data from PIC.
<p>Indicator 12: Annual HQS inspections</p> <p>Maximum Points: 10</p> <ul style="list-style-type: none"> • This indicator shows whether the PHA inspects each unit under contract at least annually. • Points are based on the percent of annual HQS inspections of units under contract that are more than 2 months overdue, according to data from PIC.
<p>Indicator 13: Lease-up</p> <p>Maximum Points: 20 points</p> <ul style="list-style-type: none"> • This indicator shows whether the PHA enters HAP contracts for the number of units or funding reserved under ACC for at least one year. • Points are based on the percent of units leased during the last completed PHA fiscal year, or the percent of allocated budget authority that has been expended by the PHA, according to data from the PHA's last year-end operating statement that is recorded in HUD's accounting system.
<p>Indicator 14: Family self-sufficiency (FSS) enrollment and escrow account balances</p> <p>Maximum Points: 10</p> <ul style="list-style-type: none"> • Only applies to PHAs with mandatory FSS programs. • This indicator shows whether the PHA has enrolled families in the FSS program as required, and measures the percent of current FSS participants that have had increases in earned income which resulted in escrow account balances. • Points are based on the percent of mandatory FSS slots that are filled and the percent of families with escrow account balances, according to data from PIC.
<p>Success Rate of Voucher Holders</p> <p>Maximum Points: 5</p>

- Only applies to PHAs that have received approval to establish success rate payment standard amounts, and isn't effective until the second full PHA fiscal year following the date of HUD approval of success rate payment standard amounts.
- This indicator shows whether voucher holders were successful in leasing units with voucher assistance.
- Points are based on the percent of families that were issued vouchers, and that became participants in the voucher program.

Deconcentration Bonus Indicator

Maximum Points: 5

- Submission of data for this indicator is mandatory for a PHA using one or more payment standard amount(s) that exceed(s) 100 percent of the published FMR set at the 50 percentile rent, starting with the second full PHA fiscal year following initial use of payment standard amounts based on the FMRs set at the 50th percentile.
- Additional points are available to PHAs that have jurisdiction in metropolitan FMR areas and that choose to submit the required data.
- Points are based on whether the data that is submitted meets the requirements for bonus points.

PART VI: RECORD KEEPING

16-VI.A. OVERVIEW

The PHA must maintain complete and accurate accounts and other records for the program in accordance with HUD requirements, in a manner that permits a speedy and effective audit. All such records must be made available to HUD or the Comptroller General of the United States upon request.

In addition, the PHA must ensure that all applicant and participant files are maintained in a way that protects an individual's privacy rights.

16-VI.B. RECORD RETENTION [24 CFR 982.158]

During the term of each assisted lease, and for at least three years thereafter, the PHA must keep:

- A copy of the executed lease;
- The HAP contract; and
- The application from the family.

In addition, the PHA must keep the following records for at least three years:

- Records that provide income, racial, ethnic, gender, and disability status data on program applicants and participants;
- An application from each ineligible family and notice that the applicant is not eligible;
- HUD-required reports;
- Unit inspection reports;
- Lead-based paint records as required by 24 CFR 35, Subpart B.
- Accounts and other records supporting PHA budget and financial statements for the program;
- Records to document the basis for PHA determination that rent to owner is a reasonable rent (initially and during the term of a HAP contract); and
- Other records specified by HUD.

If an informal hearing to establish a family's citizenship status is held, longer retention requirements apply for some types of documents. For specific requirements, see Section 16-III.D., Retention of Documents.

16-VI.C. RECORDS MANAGEMENT

PHAs must maintain applicant and participant files and information in accordance with the regulatory requirements described below.

PHA Policy

All applicant and participant information will be kept in a secure location and access will be limited to authorized NHA staff.

NHA staff will not discuss personal family information unless there is a business reason to do so. Inappropriate discussion of family information or improper disclosure of family information by staff will result in disciplinary action.

Privacy Act Requirements [24 CFR 5.212 and Form-9886]

The collection, maintenance, use, and dissemination of social security numbers (SSN), employer identification numbers (EIN), any information derived from these numbers, and income information of applicants and participants must be conducted, to the extent applicable, in compliance with the Privacy Act of 1974, and all other provisions of Federal, State, and local law.

Applicants and participants, including all adults in the household, are required to sign a consent form, HUD-9886, Authorization for Release of Information.

This form incorporates the Federal Privacy Act Statement and describes how the information collected using the form may be used, and under what conditions HUD or the PHA may release the information collected.

Upfront Income Verification (UIV) Records

PHAs that access UIV data through HUD's Enterprise Income Verification (EIV) System are required to adopt and follow specific security procedures to ensure that all EIV data is protected in accordance with Federal laws, regardless of the media on which the data is recorded (e.g. electronic, paper).

These requirements are contained in the HUD issued document, Enterprise Income Verification (EIV) System, Security Procedures for Upfront Income Verification data.

PHA Policy

Prior to utilizing HUD's EIV system, NHA adopted and implemented EIV security procedures required by HUD.

Criminal Records

The PHA may only disclose the criminal conviction records which the PHA receives from a law enforcement agency to officers or employees of the PHA, or to authorized representatives of the PHA who have a job-related need to have access to the information [24 CFR 5.903(e)].

The PHA must establish and implement a system of records management that ensures that any criminal record received by the PHA from a law enforcement agency is maintained confidentially, not misused or improperly disseminated, and destroyed, once the purpose for which the record was requested has been accomplished, including expiration of the period for filing a challenge to the PHA action without institution of a challenge or final disposition of any such litigation [24 CFR 5.903(g)].

The PHA must establish and implement a system of records management that ensures that any sex offender registration information received by the PHA from a State or local agency is maintained confidentially, not misused or improperly disseminated, and destroyed, once the purpose for which the record was requested has been accomplished, including expiration of the period for filing a challenge to the PHA action without institution of a challenge or final disposition of any such litigation.

This requirement does not apply to information that is public information, or is obtained by a PHA other than under 24 CFR 5.905.

Medical/Disability Records

PHAs are not permitted to inquire about the nature or extent of a person's disability.

The PHA may not inquire about a person's diagnosis or details of treatment for a disability or medical condition.

If the PHA receives a verification document that provides such information, the PHA should not place this information in the tenant file.

The PHA should destroy the document.

PART VII: PROCEDURES FOR CHILDREN WITH ELEVATED BLOOD LEAD LEVEL

16-VII.A. OVERVIEW

The Owner and PHA have certain responsibilities relative to children with elevated blood lead levels (EBLL) that are receiving HCV assistance.

1. When a child under 6 years of age, living in a unit has been identified as having an elevated blood lead level (EBLL), the owner is responsible for:

A. Initial Notification of a Confirmed Case to HUD: Notifying the HUD Field Office and the HUD Office of Lead Hazard Control and Healthy Homes of the case- that is, the child's address- within 5 business days. The PHA may wish to collaborate with the owner on this notification process, such as by agreeing with the owner to be notified of the case by the owner and to forward the notification to the two HUD offices.

B. Initial Notification of the Public Health Department, When Necessary: When the owner is notified of the case by any medical health care professional other than the Public Health Department, the owner shall notify the Public Health Department of the name and address of the child within 5 business days. The PHS may wish to collaborate with the owner on this notification process, such as by agreeing with the owner to inform the Public Health Department.

C. Verification of the Case, When Necessary: When the owner receives information from a person who is not a medical health care provider that a case may have occurred, the owner should immediately convey the information to the PHA so the PHA may notify the Public Health Department, if the PHA has indicated, or indicates at this time, that it wishes to collaborate with the owner on implementation of the rule, as described below.

D. Control of Lead-Based Paint Hazards: Completing the reduction of lead-base paint hazards in the index unit and common areas servicing that unit that were identified by the environmental investigation conducted by the PHA within 30 calendar days, using a certified lead-based paint abatement firm or certified lead renovation firm. Work shall include occupant protection, and clearance of the unit and common areas servicing that unit by an independent certified risk assessor or a trained dust sampling technician working under the risk assessor in accordance with section 35.1340.

E. Notification to Other Residents: As already required by the LSHR, in a multi-unit property, the owner must notify all residents of lead evaluation and hazard control activities.

F. Ongoing Maintenance: Maintaining covered housing without deteriorated paint if there is a child under 6 in the family in accordance with sections 35.1220 and 35.1355(A).

2. When a child under 6 years of age, living in a unit has been identified as having an elevated blood lead level (EBLL), the PHA is responsible for:

A. Verification of the Case, When Notification Is Not From a Medical Health Care Provider: The PHA may wish to collaborate with the owner on this verification of an EBL case, such as by agreeing with the owner to receive the information about the possible case. The PHA shall immediately verify the information with the Public Health Department or other medical health care provider.

B. Environmental Investigation: Conducting an environmental investigation of the child's unit and the common area servicing that unit in accordance with Chapter 16 of the HUD guidelines, as described in section 6 below. If lead-based paint hazards are found in the child's unit (the index unit) in a multi-unit property, see section 9 below regarding risk assessments to be conducted in other covered units with a child under age 6 and the common areas servicing those units.

C. Monitoring of Owner's Compliance with LSHR: Monitoring the owner's compliance with the LSHR in accordance with the Housing Assistance Payments (HAP) contract between the PHA and the owner. PHAs can perform oversight of this in conjunction with periodic Housing Quality Standards (HQS) inspections, but not a frequency less than annually if there was a deteriorated paint or known lead-based paint hazards identified in the child's unit or common areas servicing that unit. This includes such actions as (see above) monitoring the Owner's notifying HUD of a confirmed case;

I. Notifying the Public Health Department when any medical health care professional notified the owner of the case;

II. Verifying the case when the owner receives information from a person who is not a medical health care provider that a case may have occurred;

III. Ensuring that any required lead hazard control (including passing clearance) is complete;

IV. Ensuring that residents of other units in a multi-unit property were notified of lead evaluation and hazard control activities; and

V. Ensuring that ongoing maintenance of paint is conducted in accordance with sections 35.1220 and 35.1355 (A).

D. Control: Ensuring the owner completes and clears the control of lead-based paint hazards identified in the Environmental Investigation of the index unit and the common areas servicing that unit. If lead-based paint hazards are found in the index unit in a multi-unit property, and the risk assessments in other covered units with a child under age 6 and the common areas servicing those units identified lead-based paint hazards, control those lead-based paint hazards as described in section 9 below.

The PHA may wish to collaborate with the owner on the response, including providing the names of qualified and certified lead hazard control contractors, providing for the clearance examination, and ensuring notification to other residents in a multi-unit property.

16-VII.B. REPORTING REQUIREMENT [24 CFR 35.1225(e)]

The PHA must report the name and address of a child identified as having an environmental intervention blood lead level to the public health department within five (5) business days of being so notified by a health care professional.

PHA Policy

If notified by any other medial health professional, NHA will provide the public health department written notice of the name and address of any child identified has having an environmental intervention blood lead level within five (5) business days of being notified.

16-VII.C. DATA COLLECTION AND RECORD KEEPING [24 CFR 35.1225(f)]

At least quarterly, the PHA must attempt to obtain from the public health department(s) with a similar area of jurisdiction, the names and/or addresses of children less than 6 years old with an identified environmental intervention blood lead level.

If the PHA obtains names and addresses of environmental intervention blood lead level children from the public health department(s), the PHA must match this information with the names and addresses of families receiving HCV assistance, unless the public health department performs such a procedure. If a match occurs, the PHA must carry out the notification, verification, and hazard reduction requirements discussed in Chapter 8, and the reporting requirement discussed above.

At least quarterly, the PHA must also report an updated list of the addresses of units receiving assistance under the HCV program to the same public health department(s), unless the public health department(s) states that it does not wish to receive such a report.

PHA Policy

The public health department did not respond to our letter as to whether or not they wish to receive a report of an updated list of the addresses of units receiving assistance under the HCV program, on a quarterly basis. They typically do not wish to receive such information; therefore, NHA is not providing such a report.

PART VIII: DETERMINATION OF INSUFFICIENT FUNDING

16-VIII.A. OVERVIEW

The HCV regulations allow PHAs to deny families permission to move and to terminate Housing Assistance Payments (HAP) contracts if funding under the consolidated ACC is insufficient to support continued assistance [24 CFR 982.314(e)(1) and 982.454].

Insufficient funding may also impact the PHA's ability to issue vouchers to families on the waiting list. This part discusses the methodology the PHA will use to determine whether or not the PHA has sufficient funding to issue vouchers, approve moves, and to continue subsidizing all families currently under a HAP contract.

16-VIII.B. METHODOLOGY

PHA Policy

NHA will determine whether there is adequate funding to issue vouchers, approve moves to higher cost units and areas, and continue subsidizing all current participants by comparing NHA's annual budget authority to the annual total HAP needs on a monthly basis.

The total HAP needs for the calendar year will be projected by establishing the actual HAP costs year to date.

To that figure, NHA will add anticipated HAP expenditures for the remainder of the calendar year.

Projected HAP expenditures will be calculated by multiplying the projected number of units leased per remaining months by the most current month's average HAP.

The projected number of units leased per month will take into account the average monthly turnover of participant families.

If the total annual HAP needs equal or exceed the annual budget authority, or if NHA cannot support the cost of the proposed subsidy commitment (housing choice voucher issuance or move) based on the funding analysis, NHA will be considered to have insufficient funding.

PART IX: VIOLENCE AGAINST WOMEN ACT (VAWA): NOTIFICATION, DOCUMENTATION, CONFIDENTIALITY

16-IX.A. OVERVIEW

The violence against Women Act (VAWA) provides special protections for victims of domestic violence, dating violence, and stalking who are applying for or receiving assistance under the housing choice voucher (HCVV) program. If you state or local laws provide greater protection for such victims, those laws take precedence over VAWA.

In addition to definitions of key terms used in VAWA, this part contains general VAWA requirements and PHA policies in three areas: notification, documentation, and confidentiality. Specific VAWA requirements and PHA policies are located primarily in the following sections: 3-C, “Family Breakup and Remaining Member of Tenant Family” ; 3-III.G, “Prohibition against Denial of Assistance to Victims of Domestic Violence, Dating Violence, and Stalking” ; 10-I.A, “Allowable Moves” ; 10-I.B, “Restrictions on Moves” ; 12-II.D, “Terminations Related to Domestic Violence, or Stalking” ; and 12-II.F, “Termination Notice.”

16-IX.B. DEFINITIONS [25 CFR 5.2003]

As used in VAWA:

- The term bifurcate means, with respect to a public housing or Section 8 lease, to divide a lease as a matter of law such that certain tenants can be evicted or removed while the remaining family members’ lease and occupancy rights are allowed to remain intact.
- The term dating violence means violence committed by a person who is or has been in a social relationship of a romantic or intimate nature with the victim; and where the existence of such a relationship shall be determined based on a consideration of the following factors:
 - The length of the relationship
 - The type of relationship
 - The frequency of interaction between the persons involved in the relationship
- The term domestic violence includes felony or misdemeanor crimes of violence committed by a current or former spouse of the victim, by a person with whom the victim shares a child in common, by a person who is cohabitating with or has cohabitated with the victim as a spouse, by a person similarly situated to a spouse of the victim under the domestic or family violence laws of the jurisdiction receiving grant monies, or by any other person against an adult or youth victim who is protected from that person’s acts under the domestic or family violence laws of the jurisdiction.
- The term immediate family member means, with respect to a person:
 - A spouse, parent, brother or sister, or child of the a person, or an individual to whom that person stands in the position or place of a parent; or

- Any other person living in the household of that person and related to that person by blood and marriage.
- The term stalking means:
 - To follow, pursue, or repeatedly commit acts with the intent to kill, injure, harass, or intimidate; or
 - To place under surveillance with the intent to kill, injure, harass, or intimidate another person; and
 - In the course of, or as a result of, such following, pursuit, surveillance, or repeatedly committed acts, to place a person in reasonable fear of the death of, or serious bodily injury to, or to cause substantial emotional harm to (1) that person, (2) a member of the immediate family of that person, or (3) the spouse or intimate partner of that person.

16-IX.C. NOTIFICATION [24 CFR 5.2005(a)]

Notification to Public

The PHA adopts the following policy to help ensure that all actual and potential beneficiaries of its HCV program are aware of their rights under VAWA.

PHA Policy

NHA will post the following information regarding VAWA in its offices and on its Website. It will also make the information readily available to anyone who requests it. A summary of the rights and protections provided by VAWA to housing choice voucher program applicants and participants who are or have been victims of domestic violence, dating violence, or stalking (see sample notices in Exhibits 16-1 and 16-2)

The definitions of domestic violence, dating violence, and stalking provided in VAWA (included in Exhibits 16-1 and 16-2)

An explanation of the documentation that the PHA may require from an individual who claims the protections provided by VAWA (included in Exhibits 16-1 and 16-2)

A copy of form HUD-50066, Certification of Domestic Violence, Dating Violence, or Stalking

A statement of the PHA's obligation to keep confidential any information that it receives from a victim unless (a) the PHA has the victim's written permission to release the information, (b) it needs to use the information in an eviction proceeding, or (c) it is compelled by law to release the information (included in Exhibits 16-1 and 16-2)

The National Domestic Violence Hot Line: 1-800-799-SAFE (7233) or
1-800-787-3224 (TTY) (included in Exhibits 16-1 and 16-2)
Contact information for local victim advocacy groups or service providers

Notification to Program Applicants and Participants [24 CFR 5.2005(a)(1)]

PHAs are required to inform program participants of their rights under VAWA, including their right to confidentiality and the limits thereof. Since VAWA provides protections for applicants as well as participants, PHAs may elect to provide the same information to applicants. VAWA requires PHAs to notify HCV program participants of their rights under this law, including their right to confidentiality and the limits thereof.

PHA Policy

NHA will provide all applicants with information about VAWA at the time they request an application for housing assistance.

NHA will also include information about VAWA in all notices of denial of assistance (see section 3-III.G).

NHA will provide all participants with notification of their protections and rights Under information about VAWA at the time of admission (see section 5-I.B) and at annual reexamination.

NHA will also include information about VAWA in notices of termination of assistance, as provided in section 12-II.F. The VAWA information provided to applicants and participants will consist of the notice in Exhibit 16-1 and a copy of form HUD-50066, Certification of Domestic Violence Dating Violence, and Stalking.

Notification to Owners and Managers [24 CFR 5.2005(a)(2)]

PHA's are required to notify owners and managers participating in the HCV program of their rights and obligations under VAWA.

NHA Policy

NHA will provide owners and managers with information about their rights and obligations under VAWA when they begin their participation in the HCV program and at least annually thereafter. The VAWA information provided to owners will consist of the notice in Exhibit 16-2 and a copy of form HUD-50066, Certification of Domestic Violence, Dating Violence, and Stalking.

16-IX.D. DOCUMENTATION [24 CFR 5.2007]

A PHA presented with a claim for initial or continued assistance based on status as a victim of domestic violence, dating violence, stalking, or criminal activity related to any of these forms of abuse may—but is not required to—request that the individual making the claim document the abuse. Any request for documentation must be in writing, and the individual must be allowed at least 14 business days after receipt of the request to submit the documentation. The PHA may extend this time period at its discretion. [24 CFR 5.2007(a)]

The individual may satisfy the PHA's request by providing any one of the following three forms of documentation [24 CFR 5.2007(b)]:

(1) A completed and signed HUD-approved certification form (HUD-50066, Certification of Domestic Violence, Dating Violence, or Stalking), which must include the name of the perpetrator

(2) A federal, state, tribal, territorial, or local police report or court record

(3) Documentation signed by a person who has assisted the victim in addressing domestic violence, dating violence, or stalking, or the effects of such abuse. This person may be an employee, agent, or volunteer of a victim service provider; an attorney; or a medical professional. The person signing the documentation must attest under penalty of perjury to the person's belief that the incidents in question are bona fide incidents of abuse.

The victim must also sign the documentation.

The PHA may not require third-party documentation (forms 2 and 3) in addition to certification (form 1), except as specified below under "Conflicting Documentation," nor may it require certification in addition to third-party documentation [VAWA final rule].

PHA Policy

Any request for documentation of domestic violence, dating violence, or stalking will specify a deadline of 14 business days following receipt of the request, will describe the three forms of acceptable documentation, will provide explicit instructions on where and to whom the documentation must be submitted, and will state the consequences for failure to submit the documentation or request an extension in writing by the deadline.

NHA may, in its discretion, extend the deadline for 10 business days. Any extension granted by NHA will be in writing.

Conflicting Documentation [24 CFR 5.2007(e)]

In cases where the PHA receives conflicting certification documents from two or more members of a household, each claiming to be a victim and naming one or more of the other petitioning household members as the perpetrator, the PHA may determine which is the true victim by requiring each to provide acceptable third-party documentation, as described above (forms 2 and 3).

The PHA must honor any court orders issued to protect the victim or to address the distribution of property.

PHA Policy

If presented with conflicting certification documents (two or more forms HUD-50066) from members of the same household, NHA will attempt to determine which is the true victim by

requiring each of them to provide third-party documentation in accordance with 24 CFR 5.2007(b)(2) or (3) and by following any HUD guidance on how such determinations should be made.

Discretion to Require No Formal Documentation [24 CFR 5.2007(d)]

The PHA has the discretion to provide benefits to an individual based solely on the individual's statement or other corroborating evidence—i.e., without requiring formal documentation of abuse in accordance with 24 CFR 5.2007(b).

PHA Policy

NHA accepts an individual's statement or other corroborating evidence of domestic violence, dating violence, or stalking, NHA will document acceptance of the statement or evidence in the individual's file.

Failure to Provide Documentation [24 CFR 5.2007(c)]

In order to deny relief for protection under VAWA, a PHA must provide the individual requesting relief with a written request for documentation of abuse. If the individual fails to provide the documentation within 14 business days from the date of receipt, or such longer time as the PHA may allow, the PHA may deny relief for protection under VAWA.

16-IX.E. CONFIDENTIALITY [24 CFR 5.2007(b)(4)]

All information provided to the PHA regarding domestic violence, dating violence, or stalking, including the fact that an individual is a victim of such violence or stalking, must be retained in confidence.

This means that the PHA:

- (1) may not enter the information into any shared database,
- (2) may not allow employees or others to access the information unless they are explicitly authorized to do so and have a need to know the information for purposes of their work, and
- (3) may not provide the information to any other entity or individual, except to the extent that the disclosure is:
 - (a) requested or consented to by the individual in writing,
 - (b) required for use in an eviction proceeding, or
 - (c) otherwise required by applicable law.

PHA Policy

If disclosure is required for use in an eviction proceeding or is otherwise required by applicable law, NHA will inform the victim before disclosure occurs so that safety risks can be identified and addressed.

EXHIBIT 16-1: SAMPLE NOTICE TO HOUSING CHOICE VOUCHER APPLICANTS AND TENANTS REGARDING THE VIOLENCE AGAINST WOMEN ACT (VAWA)

This sample notice was adapted from a notice prepared by the National Housing Law Project. A federal law that went into effect in 2006 protects individuals who are victims of domestic violence, dating violence, and stalking. The name of the law is the Violence against Women Act, or “VAWA.” This notice explains your rights under VAWA.

Protections for Victims

If you are eligible for a Section 8 voucher, the housing authority cannot deny you rental assistance solely because you are a victim of domestic violence, dating violence, or stalking. If you are the victim of domestic violence, dating violence, or stalking, you cannot be terminated from the Section 8 program or evicted based on acts or threats of violence committed against you. Also, criminal acts directly related to the domestic violence, dating violence, or stalking that are caused by a member of your household or a guest can’t be the reason for evicting you or terminating your rental assistance if you were the victim of the abuse.

Reasons You Can Be Evicted

You can be evicted and your rental assistance can be terminated if the housing authority or your landlord can show there is an actual and imminent (immediate) threat to other tenants or employees at the property if you remain in your housing. Also, you can be evicted and your rental assistance can be terminated for serious or repeated lease violations that are not related to the domestic violence, dating violence, or stalking committed against you. The housing authority and your landlord cannot hold you to a more demanding set of rules than it applies to tenants who are not victims.

Removing the Abuser from the Household

Your landlord may split the lease to evict a tenant who has committed criminal acts of violence against family members or others, while allowing the victim and other household members to stay in the assisted unit. Also, the housing authority can terminate the abuser’s Section 8 rental assistance while allowing you to continue to receive assistance. If the landlord or housing authority chooses to remove the abuser, it may not take away the remaining tenants’ rights to the unit or otherwise punish the remaining tenants. In removing the abuser from the household, your landlord must follow federal, state, and local eviction procedures.

Moving to Protect Your Safety

The housing authority may permit you to move and still keep your rental assistance, even if your current lease has not yet expired. The housing authority may require that you be current on your rent or other obligations in the housing choice voucher program. The housing authority may ask you to provide proof that you are moving because of incidences of abuse.

Proving That You Are a Victim of Domestic Violence, Dating Violence, or Stalking

The housing authority and your landlord can ask you to prove or “certify” that you are a victim of domestic violence, dating violence, or stalking. The housing authority or your landlord must give you at least 14 business days (i.e., Saturdays, Sundays, and holidays do not count) to provide this proof. The housing authority and your landlord are free to extend the deadline.

There are three ways you can prove that you are a victim:

- Complete the certification form given to you by the housing authority or your landlord. The form will ask for your name, the name of your abuser, the abuser's relationship to you, the date, time, and location of the incident of violence, and a description of the violence.
- Provide a statement from a victim service provider, attorney, or medical professional who has helped you address incidents of domestic violence, dating violence, or stalking. The professional must state that he or she believes that the incidents of abuse are real. Both you and the professional must sign the statement, and both of you must state that you are signing "under penalty of perjury."
- Provide a police or court record, such as a protective order.

If you fail to provide one of these documents within the required time, the landlord may evict you, and the housing authority may terminate your rental assistance.

Confidentiality

The housing authority and your landlord must keep confidential any information you provide about the violence against you, unless:

- You give written permission to the housing authority or your landlord to release the information.
- Your landlord needs to use the information in an eviction proceeding, such as to evict your abuser.
- A law requires the housing authority or your landlord to release the information.

If release of the information would put your safety at risk, you should inform the housing authority and your landlord.

VAWA and Other Laws

VAWA does not limit the housing authority's or your landlord's duty to honor court orders about access to or control of the property. This includes orders issued to protect a victim and orders dividing property among household members in cases where a family breaks up.

VAWA does not replace any federal, state, or local law that provides greater protection for victims of domestic violence, dating violence, or stalking.

For Additional Information

For help and advice on escaping an abusive relationship, call the National Domestic Violence Hotline at 1-800-799-SAFE (7233) or -800-787-3224 (TTY).

Definitions

For purposes of determining whether a tenant may be covered by VAWA, the following list of definitions applies:

VAWA defines domestic violence to include felony or misdemeanor crimes of violence committed by any of the following:

- A current or former spouse of the victim
- A person with whom the victim shares a child in common

- A person who is cohabitating with or has cohabitated with the victim as a spouse
- A person similarly situated to a spouse of the victim under the domestic or family violence laws of the jurisdiction receiving grant monies
- Any other person against an adult or youth victim who is protected from that person's acts under the domestic or family violence laws of the jurisdiction

VAWA defines dating violence as violence committed by a person (1) who is or has been in a social relationship of a romantic or intimate nature with the victim and (2) where the existence of such a relationship shall be determined based on a consideration of the following factors:

- The length of the relationship
- The type of relationship
- The frequency of interaction between the persons involved in the relationship

VAWA defines stalking as (A)(i) to follow, pursue, or repeatedly commit acts with the intent to kill, injure, harass, or intimidate another person or (ii) to place under surveillance with the intent to kill, injure, harass, or intimidate another person and (B) in the course of, or as a result of, such following, pursuit, surveillance, or repeatedly committed acts, to place a person in reasonable fear of the death of, or serious bodily injury to, or to cause substantial emotional harm to (i) that person, (ii) a member of the immediate family of that person, or (iii) the spouse or intimate partner of that person.

EXHIBIT 16-2: SAMPLE NOTICE TO HOUSING CHOICE VOUCHER OWNERS AND MANAGERS REGARDING THE VIOLENCE AGAINST WOMEN ACT (VAWA)

This sample notice was adapted from a notice prepared by the National Housing Law Project.

A federal law that went into effect in 2006 protects individuals who are victims of domestic violence, dating violence, and stalking. The name of the law is the Violence against Women Act, or “VAWA.” This notice explains your obligations under VAWA.

Protections for Victims

You cannot refuse to rent to an applicant solely because he or she is a victim of domestic violence, dating violence, or stalking.

You cannot evict a tenant who is the victim of domestic violence, dating violence, or stalking based on acts or threats of violence committed against the victim. Also, criminal acts directly related to the domestic violence, dating violence, or stalking that are caused by a household member or guest cannot be cause for evicting the victim of the abuse.

Permissible Evictions

You can evict a victim of domestic violence, dating violence, or stalking if you can demonstrate that there is an actual and imminent (immediate) threat to other tenants or employees at the property if the victim is not evicted. Also, you may evict a victim for serious or repeated lease violations that are not related to the domestic violence, dating violence, or stalking. You cannot hold a victim of domestic violence, dating violence, or stalking to a more demanding standard than you hold tenants who are not victims.

Removing the Abuser from the Household

You may bifurcate (split) the lease to evict a tenant who has committed criminal acts of violence against family members or others, while allowing the victim and other household members to stay in the unit. If you choose to remove the abuser, you may not take away the remaining tenants’ rights to the unit or otherwise punish the remaining tenants. In removing the abuser from the household, you must follow federal, state, and local eviction procedures.

Certification of Domestic Violence, Dating Violence, or Stalking

If a tenant asserts VAWA’s protections, you can ask the tenant to certify that he or she is a victim of domestic violence, dating violence, or stalking. You are not required to demand official documentation and may rely upon the victim’s statement alone. If you choose to request certification, you must do so in writing and give the tenant at least 14 business days to provide documentation. You are free to extend this deadline. A tenant can certify that he or she is a victim by providing any one of the following three documents:

- A completed, signed HUD-approved certification form. The most recent form is HUD-50066. This form is available at the housing authority, or online at <http://www.hud.gov/offices/adm/hudclips/>.
- A statement from a victim service provider, attorney, or medical professional who has helped the victim address incidents of domestic violence, dating violence, or stalking. The professional must state that he or she believes that the incidents of abuse are real. Both the victim and the professional must sign the statement under penalty of perjury.
- A police or court record, such as a protective order.

If the tenant fails to provide one of these documents within 14 business days, you may evict the tenant if authorized by otherwise applicable law and lease provisions.

Confidentiality

You must keep confidential any information a tenant provides to certify that he or she is a victim of domestic violence, dating violence, or stalking. You cannot enter the information into a shared database or reveal it to outside entities unless:

- The tenant provides written permission releasing the information.
- The information is required for use in an eviction proceeding, such as to evict the abuser.
- Release of the information is otherwise required by law.

The victim should inform you if the release of the information would put his or her safety at risk.

VAWA and Other Laws

VAWA does not limit your obligation to honor court orders regarding access to or control of the property. This includes orders issued to protect the victim and orders dividing property among household members in cases where a family breaks up.

VAWA does not replace any federal, state, or local law that provides greater protection for victims of domestic violence, dating violence, or stalking.

Additional Information

- HUD Notice PIH 2006-42 contains detailed information regarding VAWA's certification requirements. The notice is available at <http://www.hud.gov/offices/adm/hudclips/>.
- For a discussion of VAWA's housing provisions, see the preamble to the final VAWA rule, which is available at <http://www.gpo.gov/fdsys/pkg/FR-2010-10-27/pdf/2010-26914.pdf>

Definitions

For purposes of determining whether a tenant may be covered by VAWA, the following list of definitions applies:

VAWA defines domestic violence to include felony or misdemeanor crimes of violence committed by any of the following:

- A current or former spouse of the victim
- A person with whom the victim shares a child in common
- A person who is cohabitating with or has cohabitated with the victim as a spouse
- A person similarly situated to a spouse of the victim under the domestic or family violence laws of the jurisdiction receiving grant monies
- Any other person against an adult or youth victim who is protected from that person's acts under the domestic or family violence laws of the jurisdiction

VAWA defines dating violence as violence committed by a person (1) who is or has been in a social relationship of a romantic or intimate nature with the victim AND (2) where the existence of such a relationship shall be determined based on a consideration of the following factors:

- The length of the relationship
- The type of relationship
- The frequency of interaction between the persons involved in the relationship

VAWA defines stalking as (A)(i) to follow, pursue, or repeatedly commit acts with the intent to kill, injure, harass, or intimidate another person OR (ii) to place under surveillance with the intent to kill, injure, harass, or intimidate another person AND (B) in the course of, or as a result of, such following, pursuit, surveillance, or repeatedly committed acts, to place a person in reasonable fear of the death of, or serious bodily injury to, or to cause substantial emotional harm to (i) that person, (ii) a member of the immediate family of that person, or (iii) the spouse or intimate partner of that person.

to notify HCV program participants of their rights under this law, including their right to confidentiality and the limits thereof.

Norwalk Housing Authority

Notice of Occupancy Rights under the Violence Against Women Act²

To all Tenants and Applicants

The Violence Against Women Act (VAWA) provides protections for victims of domestic violence, dating violence, sexual assault, or stalking. VAWA protections are not only available to women, but are available equally to all individuals regardless of sex, gender identity, or sexual orientation.³ The U.S. Department of Housing and Urban Development (HUD) is the Federal agency that oversees that Norwalk Housing Authority is in compliance with VAWA. This notice explains your rights under VAWA. A HUD-approved certification form is attached to this notice. You can fill out this form to show that you are or have been a victim of domestic violence, dating violence, sexual assault, or stalking, and that you wish to use your rights under VAWA.”

Protections for Applicants

If you otherwise qualify for assistance under Norwalk Housing Authority, you cannot be denied admission or denied assistance because you are or have been a victim of domestic violence, dating violence, sexual assault, or stalking.

Protections for Tenants

If you are receiving assistance under Norwalk Housing Authority you may not be denied assistance, terminated from participation, or be evicted from your rental housing because you are or have been a victim of domestic violence, dating violence, sexual assault, or stalking.

Also, if you or an affiliated individual of yours is or has been the victim of domestic violence, dating violence, sexual assault, or stalking by a member of your household or any guest, you may not be denied rental assistance or occupancy rights under Norwalk Housing Authority solely on the basis of criminal activity directly relating to that domestic violence, dating violence, sexual assault, or stalking.

Affiliated individual means your spouse, parent, brother, sister, or child, or a person to whom you stand in the place of a parent or guardian (for example, the affiliated individual is in your care, custody, or control); or any individual, tenant, or lawful occupant living in your household.

Removing the Abuser or Perpetrator from the Household

² Despite the name of this law, VAWA protection is available regardless of sex, gender identity, or sexual orientation.

³ Housing providers cannot discriminate on the basis of any protected characteristic, including race, color, national origin, religion, sex, familial status, disability, or age. HUD-assisted and HUD-insured housing must be made available to all otherwise eligible individuals regardless of actual or perceived sexual orientation, gender identity, or marital status.

HP may divide (bifurcate) your lease in order to evict the individual or terminate the assistance of the individual who has engaged in criminal activity (the abuser or perpetrator) directly relating to domestic violence, dating violence, sexual assault, or stalking.

If HP chooses to remove the abuser or perpetrator, HP may not take away the rights of eligible tenants to the unit or otherwise punish the remaining tenants. If the evicted abuser or perpetrator was the sole tenant to have established eligibility for assistance under the program, HP must allow the tenant who is or has been a victim and other household members to remain in the unit for a period of time, in order to establish eligibility under the program or under another HUD housing program covered by VAWA, or, find alternative housing.

In removing the abuser or perpetrator from the household, HP must follow Federal, State, and local eviction procedures. In order to divide a lease, HP may, but is not required to, ask you for documentation or certification of the incidences of domestic violence, dating violence, sexual assault, or stalking.

Moving to Another Unit

Upon your request, HP may permit you to move to another unit, subject to the availability of other units, and still keep your assistance. In order to approve a request, HP may ask you to provide documentation that you are requesting to move because of an incidence of domestic violence, dating violence, sexual assault, or stalking. If the request is a request for emergency transfer, the housing provider may ask you to submit a written request or fill out a form where you certify that you meet the criteria for an emergency transfer under VAWA. The criteria are:

(1) You are a victim of domestic violence, dating violence, sexual assault, or stalking. If your housing provider does not already have documentation that you are a victim of domestic violence, dating violence, sexual assault, or stalking, your housing provider may ask you for such documentation, as described in the documentation section below.

(2) You expressly request the emergency transfer. Your housing provider may choose to require that you submit a form, or may accept another written or oral request.

(3) You reasonably believe you are threatened with imminent harm from further violence if you remain in your current unit. This means you have a reason to fear that if you do not receive a transfer you would suffer violence in the very near future.

OR

You are a victim of sexual assault and the assault occurred on the premises during the 90-calendar-day period before you request a transfer. If you are a victim of sexual assault, then in addition to qualifying for an emergency transfer because you reasonably believe you are threatened with imminent harm from further violence if you remain in your unit, you may qualify for an emergency transfer if the sexual assault occurred on the premises of the property from which you are seeking your transfer, and that assault happened within the 90-calendar-day period before you expressly request the transfer.

HP will keep confidential requests for emergency transfers by victims of domestic violence, dating violence, sexual assault, or stalking, and the location of any move by such victims and their families.

HP's emergency transfer plan provides further information on emergency transfers, and HP must make a copy of its emergency transfer plan available to you if you ask to see it.

Documenting You Are or Have Been a Victim of Domestic Violence, Dating Violence, Sexual Assault or Stalking

HP can, but is not required to, ask you to provide documentation to "certify" that you are or have been a victim of domestic violence, dating violence, sexual assault, or stalking. Such request from HP must be in writing, and HP must give you at least 14 business days (Saturdays, Sundays, and Federal holidays do not count) from the day you receive the request to provide the documentation. HP may, but does not have to, extend the deadline for the submission of documentation upon your request.

You can provide one of the following to HP as documentation. It is your choice which of the following to submit if HP asks you to provide documentation that you are or have been a victim of domestic violence, dating violence, sexual assault, or stalking.

- ☐ A complete HUD-approved certification form given to you by HP with this notice, that documents an incident of domestic violence, dating violence, sexual assault, or stalking. The form will ask for your name, the date, time, and location of the incident of domestic violence, dating violence, sexual assault, or stalking, and a description of the incident. The certification form provides for including the name of the abuser or perpetrator if the name of the abuser or perpetrator is known and is safe to provide.
- ☐ A record of a Federal, State, tribal, territorial, or local law enforcement agency, court, or administrative agency that documents the incident of domestic violence, dating violence, sexual assault, or stalking. Examples of such records include police reports, protective orders, and restraining orders, among others.
- ☐ A statement, which you must sign, along with the signature of an employee, agent, or volunteer of a victim service provider, an attorney, a medical professional or a mental health professional (collectively, "professional") from whom you sought assistance in addressing domestic violence, dating violence, sexual assault, or stalking, or the effects of abuse, and with the professional selected by you attesting under penalty of perjury that he or she believes that the incident or incidents of domestic violence, dating violence, sexual assault, or stalking are grounds for protection.
- ☐ Any other statement or evidence that HP has agreed to accept.

If HP receives conflicting evidence that an incident of domestic violence, dating violence, sexual assault, or stalking has been committed (such as certification forms from two or more members of a household each claiming to be a victim and naming one or more of the other petitioning household members as the abuser or perpetrator), HP has the right to request that you provide third-party documentation within thirty 30 calendar days in order to resolve the conflict. If you fail or refuse to provide third-party documentation where there is conflicting evidence, HP does not have to provide you with the protections contained in this notice.

Confidentiality

HP must keep confidential any information you provide related to the exercise of your rights under VAWA, including the fact that you are exercising your rights under VAWA.

HP must not allow any individual administering assistance or other services on behalf of HP (for example, employees and contractors) to have access to confidential information unless for reasons that specifically call for these individuals to have access to this information under applicable Federal, State, or local law.

HP must not enter your information into any shared database or disclose your information to any other entity or individual. HP, however, may disclose the information provided if:

- ☐ You give written permission to HP to release the information on a time limited basis.
- ☐ HP needs to use the information in an eviction or termination proceeding, such as to evict your abuser or perpetrator or terminate your abuser or perpetrator from assistance under this program.
- ☐ A law requires HP or your landlord to release the information.

VAWA does not limit HP's duty to honor court orders about access to or control of the property. This includes orders issued to protect a victim and orders dividing property among household members in cases where a family breaks up.

Reasons a Tenant Eligible for Occupancy Rights under VAWA May Be Evicted or Assistance May Be Terminated

You can be evicted and your assistance can be terminated for serious or repeated lease violations that are not related to domestic violence, dating violence, sexual assault, or stalking committed against you. However, HP cannot hold tenants who have been victims of domestic violence, dating violence, sexual assault, or stalking to a more demanding set of rules than it applies to tenants who have not been victims of domestic violence, dating violence, sexual assault, or stalking.

The protections described in this notice might not apply, and you could be evicted and your assistance terminated, if HP can demonstrate that not evicting you or terminating your assistance would present a real physical danger that:

- 1) Would occur within an immediate time frame, and
- 2) Could result in death or serious bodily harm to other tenants or those who work on the property.

If HP can demonstrate the above, HP should only terminate your assistance or evict you if there are no other actions that could be taken to reduce or eliminate the threat.

Other Laws

VAWA does not replace any Federal, State, or local law that provides greater protection for victims of domestic violence, dating violence, sexual assault, or stalking. You may be entitled to additional housing protections for victims of domestic violence, dating violence, sexual assault, or stalking under other Federal laws, as well as under State and local laws.

Non-Compliance with The Requirements of This Notice

You may report a covered housing provider's violations of these rights and seek additional assistance, if needed, by contacting or filing a complaint with HUD, field office, Hartford. For Additional Information

You may view a copy of HUD's final VAWA rule by typing VAWA final rule. Additionally, HP must make a copy of HUD's VAWA regulations available to you if you ask to see them.

For questions regarding VAWA, please contact Kras Carlucci at 203-838-8471 Ext. 1225.

For help regarding an abusive relationship, you may call the National Domestic Violence Hotline at 1-800-799-7233 or, for persons with hearing impairments, 1-800-787-3224 (TTY). You may also contact Domestic Violence Center.

For tenants who are or have been victims of stalking seeking help may visit the National Center for Victims of Crime's Stalking Resource Center at <https://www.victimsofcrime.org/our-programs/stalking-resource-center>.

For help regarding sexual assault, you may contact Domestic Violence Center.

Victims of stalking seeking help may contact Domestic Violence Center.

Attachment: Certification form HUD-91066

CHAPTER 17

PROJECT-BASED VOUCHERS

INTRODUCTION

This chapter describes HUD regulations and PHA policies related to the project-based voucher (PBV) program in nine parts:

Part I: General Requirements. This part describes general provisions of the PBV program including maximum budget authority requirements, relocation requirements, and equal opportunity requirements.

Part II: PBV Owner Proposals. This part includes policies related to the submission and selection of owner proposals for PBV assistance. It describes the factors the PHA will consider when selecting proposals, the type of housing that is eligible to receive PBV assistance, the cap on assistance at projects receiving PBV assistance, subsidy layering requirements, site selection standards, and environmental review requirements.

Part III: Dwelling Units. This part describes requirements related to housing quality standards, the type and frequency of inspections, and housing accessibility for persons with disabilities.

Part IV: Rehabilitated and Newly Constructed Units. This part describes requirements and policies related to the development and completion of rehabilitated and newly constructed housing units that will be receiving PBV assistance.

Part V: Housing Assistance Payments Contract. This part discusses HAP contract requirements and policies including the execution, term, and termination of the HAP contract. In addition, it describes how the HAP contract may be amended and identifies provisions that may be added to the HAP contract at the PHA's discretion.

Part VI: Selection of PBV Program Participants. This part describes the requirements and policies governing how the PHA and the owner will select a family to receive PBV assistance.

Part VII: Occupancy. This part discusses occupancy requirements related to the lease, and describes under what conditions families are allowed or required to move. In addition, exceptions to the occupancy cap (which limits PBV assistance to 25 percent of the units in any project) are also discussed.

Part VIII: Determining Rent to Owner. This part describes how the initial rent to owner is determined, and how rent will be re-determined throughout the life of the HAP contract. Rent reasonableness requirements are also discussed.

Part IX: Payments to Owner. This part describes the types of payments owners may receive under this program.

SPECIAL NOTE:

HUD has published a rule implementing the Section 8 provisions of the "Housing Opportunity through Modernization Act of 2016" which amends 24 CFR Parts 982 and 983 and which will have special relevance to the NHA. We have incorporated these changes.

PART I: GENERAL REQUIREMENTS

17-I.A. DEFINITIONS [24 CFR 983.3]

Definitions of terms are delineated by HUD in 24CFR 983.3. Some discretion is left to the PHA to clarify or further define terms. The following definitions are further clarified below.

Existing housing. Housing units that already exist on the proposal selection date and that substantially comply with the HQS on that date. (The units must fully comply with the HQS before execution of the HAP contract.)

NHA Policy

The Norwalk Housing Authority defines “substantially comply” to mean that the property will comply with HQS and local building codes within 30 days of selection of the proposal.

17-I.B. OVERVIEW [24 CFR 983.5]

The project-based voucher (PBV) program allows PHAs that already administer a tenant-based voucher program under an annual contributions contract (ACC) with HUD to take up to 20 percent of its tenant based vouchers and attach them to specific units rather than using them for tenant-based assistance [24 CFR 983.6]. PHAs may only operate a PBV program if doing so is consistent with the PHA’s Annual Plan, and the goal of deconcentrating poverty and expanding housing and economic opportunities [42 U.S.C. 1437f(o)(13)]. In addition this may be increased to 30% of the vouchers for targeted classes meaning homeless families, families with veterans, supportive housing for persons with disabilities, elders and in areas where vouchers are difficult to use (defined as areas census tracts where the poverty percentage is equal to or less than 20%). Additional housing vouchers may be made available which do not count in the unit cap calculations.⁴

NHA Policy

The Norwalk Housing Authority will use the Project Based Voucher (PBV) program to meet the needs of its participants, address issues in the City of Norwalk that affect housing, and to meet the goals stipulated by HUD. The Authority believes that, given the housing characteristics of the City, multiple strategies must be employed to address deconcentration of poverty issues.

Many neighborhoods within the City have suffered from disinvestment causing pockets of housing to fall into disrepair. Given the fact that the City has limited housing options and 95% of the land is developed, the PVB program may be used in certain instances to encourage developers to invest in these neighborhoods to ensure that future neighborhoods that contain available, decent, safe and affordable housing do not continue to fall into disrepair, causing poverty rates to increase. The Authority will also consider properties in these neighborhoods that are professionally managed, maintained and considered to be above average in condition.

The Authority will also actively solicit participation in the program from landlords who own properties in neighborhoods where the poverty rate in the census tract is less than or equal to 20%.

⁴ For example, Voucher attached to the RAD, Section 202, Section 811, Mod Rehab and other programs are not included in the Cap calculation.

For the Washington Village Choice Neighborhood Program, NHA will invest at least 21 project-based vouchers to expedite completion of the project.

PBV assistance may be attached to existing housing or newly constructed or rehabilitated housing [24 CFR 983.52]. If PBV units are already selected for project-based assistance either under an agreement to enter into HAP Contract (Agreement) or a HAP contract, the PHA is not required to reduce the number of these units if the amount of budget authority is subsequently reduced. However, the PHA is responsible for determining the amount of budget authority that is available for project-based vouchers and ensuring that the amount of assistance that is attached to units is within the amounts available under the ACC [24 CFR 983.6].

17-I.C. TENANT-BASED VS. PROJECT-BASED VOUCHER ASSISTANCE [24 CFR 983.2]

Much of the tenant-based voucher program regulations also apply to the PBV program. Consequently, many of the PHA policies related to tenant-based assistance also apply to PBV assistance. The provisions of the tenant-based voucher regulations that do not apply to the PBV program are listed at 24 CFR 983.2.

NHA Policy

Except as otherwise noted in this chapter, or unless specifically prohibited by PBV program regulations, the NHA policies for the tenant-based voucher program contained in this administrative plan also apply to the PBV program and its participants.

17-I.D. RELOCATION REQUIREMENTS [24 CFR 983.7]

Any persons displaced as a result of implementation of the PBV program must be provided relocation assistance in accordance with the requirements of the Uniform Relocation Assistance and Real Property Acquisition Policies Act of 1970 (URA)[42 U.S.C. 4201-4655] and implementing regulations at 49 CFR part 24.

The cost of required relocation assistance may be paid with funds provided by the owner, local public funds, or funds available from other sources. PHAs may not use voucher program funds to cover relocation costs, except that PHAs may use their administrative fee reserve to pay for relocation expenses after all other program administrative expenses are satisfied, and provided that payment of the relocation benefits is consistent with state and local law. Use of the administrative fee for these purposes must also be consistent with other legal and regulatory requirements, including the requirement in 24 CFR 982.155 and other official HUD issuances.

The acquisition of real property for a PBV project is subject to the URA and 49 CFR part 24, subpart B. It is the responsibility of the PHA to ensure the owner complies with these requirements.

17-I.E. EQUAL OPPORTUNITY REQUIREMENTS [24 CFR 983.8]

The PHA must comply with all equal opportunity requirements under federal law and regulations in its implementation of the PBV program. This includes the requirements and authorities cited at 24 CFR 5.105(a). In addition, the PHA must comply with the PHA Plan certification on civil rights and affirmatively furthering fair housing, submitted in accordance with 24 CFR 903.7(o).

PART II: PBV OWNER PROPOSALS

17-II.A. OVERVIEW

The PHA must describe the procedures for owner submission of PBV proposals and for PHA selection of PBV proposals [24 CFR 983.51]. Before selecting a PBV proposal, the PHA must determine that the PBV proposal complies with HUD program regulations and requirements, including a determination that the property is eligible housing [24 CFR 983.53 and 983.54], complies with the cap on the number of PBV units per project [24 CFR 983.56, FR Notice 11/24/08]⁵, and meets the site selection standards [24 CFR 983.57].

17-II.B. OWNER PROPOSAL SELECTION PROCEDURES [24 CFR 983.51]

The PHA must select PBV proposals in accordance with the selection procedures in the PHA administrative plan. The PHA must select PBV proposals by either of the following two methods.

- PHA request for PBV Proposals. The PHA may solicit proposals by using a request for proposals to select proposals on a competitive basis in response to the PHA request. The PHA may not limit proposals to a single site or impose restrictions that explicitly or practically preclude owner submission of proposals for PBV housing on different sites.
- The PHA may select proposals that were previously selected based on a competition. This may include selection of a proposal for housing assisted under a federal, state, or local government housing assistance program that was subject to a competition in accordance with the requirements of the applicable program, community development program, or supportive services program that requires competitive selection of proposals (e.g., HOME, and units for which competitively awarded LIHTCs have been provided), where the proposal has been selected in accordance with such program's competitive selection requirements within five years of the PBV proposal selection date, and the earlier competitive selection proposal did not involve any consideration that the project would receive PBV assistance.

Solicitation and Selection of PBV Proposals [24 CFR 983.51(b) and (c)]

PHA procedures for selecting PBV proposals must be designed and actually operated to provide broad public notice of the opportunity to offer PBV proposals for consideration by the PHA. The public notice procedures may include publication of the public notice in a local newspaper of general circulation and other means designed and actually operated to provide broad public

⁵ The cap is 25% of the units in the project but certain projects are exempt from this cap. Specifically, it exempts projects which had been funded with PHA Operating or Capital funds as well as certain other projects such as the Section 8 Moderate Rehab program. Also newly constructed replacement housing (units which received Section 9 subsidies) either on or contiguous to the site qualify for this exemption.

notice. The public notice of the PHA request for PBV proposals must specify the submission deadline. Detailed application and selection information must be provided at the request of interested parties.

NHA Policy

Request for Proposals for Rehabilitated and Newly Constructed Units

The NHA will advertise its request for proposals (RFP) for rehabilitated and newly constructed housing in The Hour.

In addition, the NHA will post the RFP and proposal submission and rating and ranking procedures on its web site.

The NHA will publish its advertisement in the newspaper mentioned above for at least one day per week for two consecutive weeks. The advertisement will specify the number of units the NHA estimates that it will be able to assist under the funding the NHA is making available. Proposals will be due in the NHA office by close of business 30 calendar days from the date of the last publication.

In order for the proposal to be considered, the owner must submit the proposal to the NHA by the published deadline date, and the proposal must respond to all requirements as outlined in the RFP. Incomplete proposals will not be reviewed.

The NHA will rate and rank proposals for rehabilitated and newly constructed housing using the following criteria:

- Owner experience and capability to build or rehabilitate housing as identified in the RFP;
- Owner or designated property manager experience in property management;
- Extent to which the project furthers the NHA goal of deconcentrating poverty and expanding housing and economic opportunities;
- Extent to which the proposed project does not increase minority concentration in those areas which the NHA has identified as an “area of minority concentration”;
- Extent to which the property improves utility efficiency;
- If applicable, the extent to which services for special populations are provided on site or in the immediate area for occupants of the property;
- Projects with less than 25 percent of the units assisted will be rated higher than projects with 25 percent of the units assisted.⁶ In the case of projects for occupancy by the elderly, persons with disabilities or families needing other services, the NHA will rate partially assisted projects on the percent of units assisted. Projects with the lowest percent of assisted units will receive the highest score; and

⁶ The maximum period of the HAP contract is now 20 years not 15 years and there is no provision for extension totaling another 20 years.

- Projects will also be rated on the period of affordability for the assisted unit/s.³
- Extent to which the proposal complements other local activities such as the redevelopment of a public housing site under the HOPE VI or Choice Neighborhoods programs, the HOME program, the CDBG program and other development activities in a HUD-designated Enterprise Zone, Economic Community, or Renewal Community, when and if adopted by the City of Norwalk.
- projects which serve homeless families, families with veterans, supportive housing for persons with disabilities, elders and in areas where vouchers are difficult to use (defined as areas census tracts where the poverty percentage is equal to or less than 20%” will not be rated lower.

Requests for Proposals for Existing Housing Units

The NHA will advertise its request for proposals (RFP) for existing housing in The Hour. In addition, the NHA will post the notice inviting such proposal submission and the rating and ranking procedures on its web site.

The NHA will periodically publish its advertisement in the newspaper mentioned above for at least one day per week for two consecutive weeks. The advertisement will specify the number of units the NHA estimates that it will be able to assist under the funding the NHA is making available. Owner proposals will be evaluated using the following criteria:

- Experience as an owner in the tenant-based voucher program and owner compliance with the owner’s obligations under the tenant-based program;
- Owner or designated property manager experience in property management;
- Extent to which the project furthers the PHA goal of deconcentrating poverty and expanding housing and economic opportunities;
- Extent to which the property improves utility efficiency;
- If applicable, extent to which services for special populations are provided on site or in the immediate area for occupants of the property;
- Extent to which units are occupied by families that are eligible to participate in the PBV program; and
- Projects will also be rated on the period of affordability for the assisted unit/s.

NHA Selection of Proposals Subject to a Previous Competition under a Federal, State, or Local Housing Assistance Program

The NHA will accept proposals for PBV assistance from owners that were competitively selected under another federal, state or local housing assistance program, including projects that were competitively awarded Low-Income Housing Tax Credits on an ongoing basis.

The NHA may periodically advertise that it is accepting proposals, in The Hour.

In addition to, or in place of advertising, the NHA may also directly contact specific owners that have already been selected for Federal, state, or local housing assistance based on a previously held competition, to inform them of available PBV assistance.

Proposals will be reviewed after the closing date. The NHA will evaluate each proposal on its merits using the following factors:

- Owner experience and capability to build or rehabilitate housing as identified in the RFP;
- Owner or designated property manager experience in property management;
- Extent to which the project furthers the NHA goal of deconcentrating poverty and expanding housing and economic opportunities;
- Extent to which the proposed project does not increase minority concentration in those areas which the NHA has identified as an “area of minority concentration”;
- Extent to which the property improves utility efficiency;
- If applicable, the extent to which services for special populations are provided on site or in the immediate area for occupants of the property;
- Projects with less than 25 percent of the units assisted will be rated higher than projects with 25 percent of the units assisted. In the case of projects for occupancy by the elderly, persons with disabilities or families needing other services, the NHA will rate partially assisted projects on the percent of units assisted. Projects with the lowest percent of assisted units will receive the highest score;
- Projects which serve homeless families, families with veterans, supportive housing for persons with disabilities, elders and in areas where vouchers are difficult to use (defined as areas census tracts where the poverty percentage is equal to or less than 20%” will not be rated lower.
- Projects will also be rated on the period of affordability for the assisted unit/s.⁷
- Extent to which the proposal complements other local activities such as the redevelopment of a public housing site under the HOPE VI or Choice Neighborhoods programs, the HOME program, the CDBG program and other development activities in a HUD-designated Enterprise Zone, Economic Community, or Renewal Community, when and if adopted by the City of Norwalk.

PHA-owned Units [24 CFR 983.51(e) and 983.59]

Except for adding PBV units to structures which are part of an initiative to improve, develop or replace a public housing project irrespective of the PHA’s ownership interest a PHA-owned unit may be assisted under the PBV program only if the HUD field office or HUD-approved independent entity reviews the selection process and determines that the PHA-owned units were appropriately selected based on the selection procedures specified in the PHA administrative plan⁸. If the PHA selects a proposal for housing that is owned or controlled by the PHA, the

⁷ O

PHA must identify the entity that will review the PHA proposal selection process and perform specific functions with respect to rent determinations and inspections.

In the case of PHA-owned units, the initial contract rent must be approved by an independent entity based on an appraisal by a licensed, state-certified appraiser. In addition, housing quality standards inspections must be conducted by an independent entity.

The independent entity that performs these program services may be the unit of general local government for the PHA jurisdiction (unless the PHA is itself the unit of general local government or an agency of such government) or another HUD-approved public or private independent entity.

NHA Policy

NHA may provide PBA units to NHA-owned projects that demonstrate a need for such unit to increase financial feasibility and sustainability of the project overall. For these projects, NHA must retain an ownership interest in the project or the project must be one in which the PHA has control. In addition, NHA must be engaged in an initiative to improve, develop or replace public housing properties.

The Washington Village project qualifies for exemption to the competitive selection process under this policy as NHA will be the lessor of the ground lease for the land upon which the PBV project will be constructed or serve as developer or co-developer for this project.

The NHA may submit a proposal for project-based housing that is owned or controlled by the NHA or through any other organization which is more than 50% controlled by the NHA. If the proposal for NHA-owned or controlled housing is selected and it does not meet the exemption from competitive bidding criteria, the NHA will use an independent entity to review the NHA selection. The independent entity chosen must be approvable by HUD or a HUD designated reviewing organization.

The PHA may only compensate the independent entity and appraiser from PHA ongoing administrative fee income (including amounts credited to the administrative fee reserve). The PHA may not use other program receipts to compensate the independent entity and appraiser for their services. The PHA, independent entity, and appraiser may not charge the family any fee for the appraisal or the services provided by the independent entity.

PHA Notice of Owner Selection [24 CFR 983.51(d)]

The PHA must give prompt written notice to the party that submitted a selected proposal and must also give prompt public notice of such selection. Public notice procedures may include publication of public notice in a local newspaper of general circulation and other means designed and actually operated to provide broad public notice.

NHA Policy

Incomplete and Non-Responsive/Non-Compliant Proposals

If the NHA determines that a proposal is non-responsive or non-compliant with this RFP, written selection criteria and procedures, or HUD program regulations, the proposal will be rejected and returned to the applicant with notification stating the reason for rejection.

In cases where the proposal meets the minimum information requirements but is defective through typographical or minor calculation, errors the proposal will be processed.

The NHA reserves the right to reject a proposal at any time for misinformation, errors or omissions of any kind, no matter how far such proposal has been processed.

Withdrawal of Proposal

Applicants may withdraw their proposals before or after the RFP submittal deadline by submitting a written request to the NHA.

Proposal Cost

All costs incurred in the preparation of the proposal are the responsibility of the applicant. All documents submitted as part of the proposal will become property of the NHA. Any material submitted that is confidential must be clearly marked as such but may not be held as confidential pursuant to Federal or Connecticut Freedom of Information Act laws and regulations.

Affirmative Action

The NHA is an Equal Opportunity Business Enterprise which promotes competitive solicitations and does not discriminate on the basis of race, color, religion, creed, national origin, sex, disability, age or sexual orientation.

The NHA encourages Minority Business Enterprises [MBE], Small Business Enterprises [SBE], Women Business Enterprises [WBE] and Persons with Disabilities Business Enterprises [DBE] to respond to this solicitation.

Notification of Selection

Within 10 business days of the selection, the NHA will notify the selected owner in writing of the owner's selection for the PBV program and provide the owner with a list of requirements which must be completed prior to entering into a contract. The NHA will also notify in writing all owners that submitted proposals that were not selected and advise such owners of the name of the selected owner.

In addition, the NHA will publish its notice of selection of PBV proposals for two consecutive days in the same newspaper the NHA used to solicit the proposals. The announcement will include the name of the owner that was selected for the PBV program. The NHA will also post the notice of owner selection on its web site.

The NHA will make available to any interested party its rating and ranking sheets and documents that identify the NHA basis for selecting the proposal. These documents will be available for review by the public and other interested parties for one month after publication of the notice of owner selection. The NHA will not make available sensitive owner information that is privileged, such as financial statements and similar information about the owner.

The NHA will make these documents available for review at the NHA during normal business hours. The cost for reproduction of allowable documents will be \$0.25 per page.

17-II.C. HOUSING TYPE [24 CFR 983.52]

The PHA may attach PBV assistance for units in existing housing or for newly constructed or rehabilitated housing developed under and in accordance with an agreement to enter into a housing assistance payments contract that was executed prior to the start of construction. A housing unit is considered an existing unit for purposes of the PBV program, if, at the time of notice of PHA selection, the units substantially comply with HQS. Units for which new construction or rehabilitation was started in accordance with PBV program requirements do not qualify as existing housing.

The PHA must decide what housing type, new construction, rehabilitation, or existing housing, will be used to develop project-based housing. The PHA choice of housing type must be reflected in its solicitation for proposals.

NHA Policy

The NHA has determined that for existing housing it will prefer single family buildings (defined as containing 1-4 units). NHA will also permit multi-family structures for newly constructed or rehabilitated housing when the need for such PBV assistance will further the deconcentration goals and enhance the revitalization of an area.

Ineligible Housing Types [24 CFR 983.53]

The PHA may not attach or pay PBV assistance to shared housing units; units on the grounds of a penal reformatory, medical, mental, or similar public or private institution; nursing homes or facilities providing continuous psychiatric, medical, nursing services, board and care, or intermediate care (except that assistance may be provided in assisted living facilities); units that are owned or controlled by an educational institution or its affiliate and are designated for occupancy by students; manufactured homes; and transitional housing. In addition, the PHA may not attach or pay PBV assistance for a unit occupied by an owner and the PHA may not select or enter into an agreement to enter into a HAP contract or HAP contract for a unit occupied by a family ineligible for participation in the PBV program.

Subsidized Housing [24 CFR 983.54]

A PHA may not attach or pay PBV assistance to units in any of the following types of subsidized housing except as may be expressly permitted by statute or HUD regulations and as noted in sections above:

- A public housing unit not part of a revitalization program;
- A unit subsidized with any other form of HCV [Section 8] assistance;
- A unit subsidized with any governmental rent subsidy;
- A unit subsidized with any governmental subsidy that covers all or any part of the operating costs of the housing;
- A unit subsidized with Section 236 rental assistance payments (except that a PHA may attach assistance to a unit subsidized with Section 236 interest reduction payments);
- A Section 202 project for non-elderly with disabilities;
- Section 811 project-based supportive housing for persons with disabilities;

- Section 202 supportive housing for the elderly;
- A Section 101 rent supplement project;
- A unit subsidized with any form of tenant-based rental assistance;
- A unit with any other duplicative federal, state, or local housing subsidy, as determined by HUD or the PHA in accordance with HUD requirements.

17-II.E. SUBSIDY LAYERING REQUIREMENTS [24 CFR 983.55, FR Notice 11/24/08/, and FR Notice 7/9/2010]

The PHA may provide PBV assistance only in accordance with HUD subsidy layering regulations [24 CFR 4.13] and other requirements. This only applies to rehabilitation and new construction projects.

The subsidy layering review is intended to prevent excessive public assistance by combining (layering) housing assistance payment subsidy under the PBV program with other governmental housing assistance from federal, state, or local agencies, including assistance such as tax concessions or tax credits.

The PHA must submit the necessary documentation to HUD for a subsidy layering review. Except in cases of HAP contracts for existing structures, or if such reviews have been conducted by the applicable state and local agencies defined by HUD as qualified housing credit agencies or HCA's, the PHA may not enter into an agreement to enter into a HAP contract or a HAP contract until HUD (or an independent entity approved by HUD) has conducted any required subsidy layering review and determined that the PBV assistance is in accordance with HUD subsidy layering requirements. However, in order to satisfy applicable requirements, HCAs must conduct subsidy layering reviews in compliance with the guidelines set forth in the Federal Register notice published July 9, 2010.

The HAP contract must contain the owner's certification that the project has not received and will not receive (before or during the term of the HAP contract) any public assistance for acquisition, development, or operation of the housing other than assistance disclosed in the subsidy layering review in accordance with HUD requirements.

17-II.F. CAP ON NUMBER OF PBV UNITS IN EACH BUILDING

25 Percent per Project Cap [24 CFR 983.56(a), FR Notice 11/24/08]

In general, the PHA may not select a proposal to provide PBV assistance for units in a project or enter into an agreement to enter into a HAP or a HAP contract to provide PBV assistance for units in a project, if the total number of dwelling units in the project that will receive PBV assistance during the term of the PBV HAP contract is more than 25 percent of the number of dwelling units (assisted or unassisted) in the project.

Exceptions to 25 Percent per Project Cap [24 CFR 983.56(b), FR Notice 11/24/08]

Exceptions are allowed and PBV units are not counted against the 25 percent per building cap if:

- The units are in a single-family building (one to four units);

- The units are excepted units in a multifamily building because they are specifically made available for elderly or disabled families or families receiving supportive services (also known as qualifying families) and veterans.
- Replacement units in a redevelopment program

PHAs must include in the PHA administrative plan the type of services offered to families for a project to qualify for the exception and the extent to which such services will be provided. It is not necessary that the services be provided at or by the project, if they are approved services. To qualify, a family must have at least one member eligible to receive such supportive service. A PHA may not require participation in such services although such services must be available on or nearby the premises.

If a family at the time of initial tenancy is receiving, and while the resident of an excepted unit has received, FSS supportive services or any other supportive services as defined in the PHA administrative plan, the unit continues to count as an excepted unit for as long as the family resides in the unit.

The PHA must monitor the excepted family's continued receipt of supportive services and take appropriate action regarding those families that fail without good cause to complete their supportive services requirement. The PHA administrative plan must state the form and frequency of such monitoring.

NHA Policy

See Attachment A for supportive services offered by NHA and/or the owner. Owners will be required to submit an Annual Progress Report to ensure compliance with this exception.

Promoting Partially-Assisted Buildings [24 CFR 983.56(c)]

A PHA may establish local requirements designed to promote PBV assistance in partially assisted buildings. A partially assisted building is a building in which there are fewer units covered by a HAP contract than residential units [24 CFR 983.3].

A PHA may establish a per-building cap on the number of units that will receive PBV assistance or other project-based assistance in a multifamily building containing excepted units or in a single-family building. A PHA may also determine not to provide PBV assistance for excepted units, or the PHA may establish a per-building cap of less than 25 percent.

NHA Policy

The NHA will impose a [50] percent cap on excepted units in multifamily buildings except for redevelopment projects, where if there is a cap it will be negotiated in the redevelopment plan and published in the PHA Plan.

17-II.G. SITE SELECTION STANDARDS

Compliance with PBV Goals, Civil Rights Requirements, and HQS Site Standards [24 CFR 983.57(b)]

The PHA may not select a proposal for existing, newly constructed, or rehabilitated PBV housing on a site or enter into an agreement to enter into a HAP contract or HAP contract for units on the site, unless the PHA has determined that PBV assistance for housing at the selected

site is consistent with the goal of deconcentrating poverty and expanding housing and economic opportunities. The standard for deconcentrating poverty and expanding housing and economic opportunities must be consistent with the PHA Plan under 24 CFR 903 and the PHA administrative plan. In general HUD approved redevelopment projects are considered to be compliant with this provision

In addition, prior to selecting a proposal, the PHA must determine that the site is suitable from the standpoint of facilitating and furthering full compliance with the applicable Civil Rights Laws, regulations, and Executive Orders, and that the site meets the HQS site and neighborhood standards at 24 CFR 982.401(l).

NHA Policy

It is the NHA goal to select sites for PBV housing that provide for deconcentrating poverty and expanding housing and economic opportunities. In complying with this goal the NHA will limit approval of sites for PBV housing in areas which have poverty concentrations of 20 percent or less. Due to the high density and small geographic areas of most census tracts in Norwalk, the NHA will assess this goal for the census tract in which the project is proposed and take into consideration the immediately contiguous tracts.

The NHA will take into consideration the extent to which PBV assistance will complement other local redevelopment activities designed to deconcentrate poverty and expand housing and economic opportunities in such areas. HUD approved redevelopment projects, such as Washington Village, will be assumed to meet this goal.

Existing and Rehabilitated Housing Site and Neighborhood Standards [24 CFR 983.57(d)]

The PHA may not enter into an agreement to enter into a HAP contract nor enter into a HAP contract for existing or rehabilitated housing until it has determined that the site complies with the HUD required site and neighborhood standards. The site must:

- Be adequate in size, exposure, and contour to accommodate the number and type of units proposed;
- Have adequate utilities and streets available to service the site;
- Promote a greater choice of housing opportunities and avoid undue concentration of assisted persons in areas containing a high proportion of low-income persons;
- Be accessible to social, recreational, educational, commercial, and health facilities and services and other municipal facilities and services equivalent to those found in neighborhoods consisting largely of unassisted similar units; and
- Be located so that travel time and cost via public transportation or private automobile from the neighborhood to places of employment is not excessive.

NHA Policy

The NHA will implement these standards in the scoring system contained in any RFP it issues. HUD approved redevelopment projects will be assumed to meet this standard.

New Construction Site and Neighborhood Standards [24 CFR 983.57(e)]

In order to be selected for PBV assistance, a site for newly constructed housing must meet the following HUD required site and neighborhood standards:

- The site must be adequate in size, exposure, and contour to accommodate the number and type of units proposed;
- The site must have adequate utilities and streets available to service the site;
- The site must not be located in an area of minority concentration unless the PHA determines that sufficient, comparable opportunities exist for housing for minority families in the income range to be served by the proposed project outside areas of minority concentration or that the project is necessary to meet overriding housing needs that cannot be met in that housing market area;
- The site must not be located in a racially mixed area if the project will cause a significant increase in the proportion of minority to non-minority residents in the area.
- The site must promote a greater choice of housing opportunities and avoid undue concentration of assisted persons in areas containing a high proportion of low-income persons;
- The neighborhood must not be one that is seriously detrimental to family life or in which substandard dwellings or other undesirable conditions predominate;
- The housing must be accessible to social, recreational, educational, commercial, and health facilities and services and other municipal facilities and services equivalent to those found in neighborhoods consisting largely of unassisted similar units; and
- Except for housing designed for elderly persons, the housing must be located so that travel time and cost via public transportation or private automobile from the neighborhood to places of employment is not excessive.

NHA Policy

The NHA will implement these standards in the scoring system contained in any RFP it issues. HUD approved redevelopment projects will be assumed to meet this goal.

17-II.H. ENVIRONMENTAL REVIEW [24 CFR 983.58]

The PHA activities under the PBV program are subject to HUD environmental regulations in 24 CFR parts 50 and 58. The responsible entity is responsible for performing the federal environmental review under the National Environmental Policy Act of 1969 (42 U.S.C. 4321 et seq.). The PHA may not enter into an agreement to enter into a HAP contract nor enter into a HAP contract until it has complied with the environmental review requirements.

In the case of existing housing, the responsible entity that is responsible for the environmental review under 24 CFR part 58 must determine whether or not PBV assistance is categorically excluded from review under the National Environmental Policy Act and whether or not the assistance is subject to review under the laws and authorities listed in 24 CFR 58.5.

The PHA may not enter into an agreement to enter into a HAP contract or a HAP contract with an owner, and the PHA, the owner, and its contractors may not acquire, rehabilitate, convert, lease, repair, dispose of, demolish, or construct real property or commit or expend program or local funds for PBV activities under this part, until the environmental review is completed.

The PHA must supply all available, relevant information necessary for the responsible entity to perform any required environmental review for any site. The PHA must require the owner to carry out mitigating measures required by the responsible entity (or HUD, if applicable) as a result of the environmental review.

PART III: DWELLING UNITS

17-III.A. OVERVIEW

This part identifies the special housing quality standards that apply to the PBV program, housing accessibility for persons with disabilities, and special procedures for conducting housing quality standards inspections.

17-III.B. HOUSING QUALITY STANDARDS [24 CFR 983.101]

The housing quality standards (HQS) for the tenant-based program, including those for special housing types, generally apply to the PBV program. HQS requirements for shared housing, manufactured home space rental, and the homeownership option do not apply because these housing types are not assisted under the PBV program.

The physical condition standards at 24 CFR 5.703 do not apply to the PBV program.

Lead-based Paint [24 CFR 983.101(c)]

The lead-based paint requirements for the tenant-based voucher program do not apply to the PBV program. Instead, The Lead-based Paint Poisoning Prevention Act (42 U.S.C. 4821-4846), the Residential Lead-based Paint Hazard Reduction Act of 1992 (42 U.S.C. 4851-4856), and implementing regulations at 24 CFR part 35, subparts A, B, H, and R, apply to the PBV program.

17-III.C. HOUSING ACCESSIBILITY FOR PERSONS WITH DISABILITIES

The housing must comply with program accessibility requirements of section 504 of the Rehabilitation Act of 1973 (29 U.S.C. 794) and implementing regulations at 24 CFR part 8. The PHA must ensure that the percentage of accessible dwelling units complies with the requirements of section 504 of the Rehabilitation Act of 1973 (29 U.S.C. 794), as implemented by HUD's regulations at 24 CFR 8, subpart C.

Housing first occupied after March 13, 1991, must comply with design and construction requirements of the Fair Housing Amendments Act of 1988 and implementing regulations at 24 CFR 100.205, as applicable. (24 CFR 983.102)

17-III.D. INSPECTING UNITS

Pre-selection Inspection [24 CFR 983.103(a)]

The PHA must examine the proposed site before the proposal selection date. If the units to be assisted already exist, the PHA must inspect all the units before the proposal selection date, and must determine whether the units substantially comply with HQS. To qualify as existing housing, units must substantially comply with HQS on the proposal selection date. However, the PHA may not execute the HAP contract until the units fully comply with HQS.

Pre-HAP Contract Inspections [24 CFR 983.103(b)]

The PHA must inspect each contract unit before execution of the HAP contract. The PHA may not enter into a HAP contract covering a unit until the unit fully complies with HQS.

Turnover Inspections [24 CFR 983.103(c)]

Before providing assistance to a new family in a contract unit, the PHA must inspect the unit. The PHA may not provide assistance on behalf of the family until the unit fully complies with HQS.

Annual Inspections [24 CFR 983.103(d)]

At least biennially during the term of the HAP contract, the PHA must inspect a random sample, consisting of at least 20 percent of the contract units in each building to determine if the contract units and the premises are maintained in accordance with HQS. Turnover inspections are not counted toward meeting this annual inspection requirement.

If more than 20 percent of the annual sample of inspected contract units in a building fails the initial inspection, the PHA must reinspect 100 percent of the contract units in the building.

Other Inspections [24 CFR 983.103(e)]

The PHA must inspect contract units whenever needed to determine that the contract units comply with HQS and that the owner is providing maintenance, utilities, and other services in accordance with the HAP contract. The PHA must take into account complaints and any other information coming to its attention in scheduling inspections.

The PHA must conduct follow-up inspections needed to determine if the owner (or, if applicable, the family) has corrected an HQS violation, and must conduct inspections to determine the basis for exercise of contractual and other remedies for owner or family violation of HQS.

In conducting PHA supervisory quality control HQS inspections, the PHA should include a representative sample of both tenant-based and project-based units.

Inspecting PHA-owned Units [24 CFR 983.103(f)]

In the case of PHA-owned units, the inspections must be performed by an independent agency designated by the PHA and approved by HUD. The independent entity must furnish a copy of each inspection report to the PHA and to the HUD field office where the project is located. The PHA must take all necessary actions in response to inspection reports from the independent agency, including exercise of contractual remedies for violation of the HAP contract by the PHA-owner.

PART IV: REHABILITATED AND NEWLY CONSTRUCTED UNITS

17-IV.A. OVERVIEW [24 CFR 983.151]

There are specific requirements that apply to PBV assistance for newly constructed or rehabilitated housing that do not apply to PBV assistance in existing housing. This part describes the requirements unique to this type of assistance.

Housing selected for this type of assistance may not at a later date be selected for PBV assistance as existing housing.

17-IV.B. AGREEMENT TO ENTER INTO HAP CONTRACT

In order to offer PBV assistance in rehabilitated or newly constructed units, the PHA must enter into an agreement to enter into HAP contract (Agreement) with the owner of the property. The Agreement must be in the form required by HUD [24 CFR 983.152(a)].

In the Agreement the owner agrees to develop the PBV contract units to comply with HQS, and the PHA agrees that upon timely completion of such development in accordance with the terms of the Agreement, the PHA will enter into a HAP contract with the owner for the contract units [24 CFR 983.152(b)].

Content of the Agreement [24 CFR 983.152(c)]

At a minimum, the Agreement must describe the following features of the housing to be developed and assisted under the PBV program:

- Site and the location of the contract units;
- Number of contract units by area (size) and number of bedrooms and bathrooms;
- Services, maintenance, or equipment to be supplied by the owner without charges in addition to the rent;
- Utilities available to the contract units, including a specification of utility services to be paid by the owner and utility services to be paid by the tenant;
- An indication of whether or not the design and construction requirements of the Fair Housing Act and section 504 of the Rehabilitation Act of 1973 apply to units under the Agreement. If applicable, any required work item resulting from these requirements must be included in the description of work to be performed under the Agreement;
- Estimated initial rents to owner for the contract units;
- Description of the work to be performed under the Agreement. For rehabilitated units, the description must include the rehabilitation work write up and, where determined necessary by the PHA, specifications and plans. For new construction units, the description must include the working drawings and specifications.
- Any additional requirements for quality, architecture, or design over and above HQS.

Execution of the Agreement [24 CFR 983.153, FR Notice 11/24/08]

The Agreement must be executed promptly after PHA notice of proposal selection to the selected owner. Generally, the PHA may not enter into the Agreement with the owner until the subsidy layering review is completed. Likewise, the PHA may not enter into the Agreement until the environmental review is completed and the PHA has received environmental approval. However, the PHA does not need to conduct a subsidy layering review in the case of a HAP contract for an existing structure or if the applicable state or local agency has conducted such a review. Similarly, environmental reviews are not required for existing structures unless otherwise required by law or regulation.

NHA Policy

The NHA will enter into the Agreement with the owner within 10 business days of receiving both environmental approval and notice that subsidy layering requirements have been met and before construction or rehabilitation work is started.

17-IV.C. CONDUCT OF DEVELOPMENT WORK

Labor Standards [24 CFR 983.154(b)]

If an Agreement covers the development of nine or more contract units (whether or not completed in stages), the owner and the owner's contractors and subcontractors must pay Davis-Bacon wages to laborers and mechanics employed in the development of housing. The HUD-prescribed form of the Agreement will include the labor standards clauses required by HUD, such as those involving Davis-Bacon wage rates.

The owner, contractors, and subcontractors must also comply with the Contract Work Hours and Safety Standards Act, Department of Labor regulations in 29 CFR part 5, and other applicable federal labor relations laws and regulations. The PHA must monitor compliance with labor standards.

Equal Opportunity [24 CFR 983.154(c)]

The owner must comply with Section 3 of the Housing and Urban Development Act of 1968 and the implementing regulations at 24 CFR part 135. The owner must also comply with federal equal employment opportunity requirements.

Owner Disclosure [24 CFR 983.154(d) and (e)]

The Agreement and HAP contract must include a certification by the owner that the owner and other project principals are not on the U.S. General Services Administration list of parties excluded from federal procurement and non-procurement programs.

The owner must also disclose any possible conflict of interest that would be a violation of the Agreement, the HAP contract, or HUD regulations.

17-IV.D. COMPLETION OF HOUSING

The Agreement must specify the deadlines for completion of the housing, and the owner must develop and complete the housing in accordance with these deadlines. The Agreement must also specify the deadline for submission by the owner of the required evidence of completion.

Evidence of Completion [24 CFR 983.155(b)]

At a minimum, the owner must submit the following evidence of completion to the PHA in the form and manner required by the PHA:

- Owner certification that the work has been completed in accordance with HQS and all requirements of the Agreement; and
- Owner certification that the owner has complied with labor standards and equal opportunity requirements in development of the housing.

At the PHA's discretion, the Agreement may specify additional documentation that must be submitted by the owner as evidence of housing completion.

NHA Policy

The NHA will determine the need for the owner to submit additional documentation as evidence of housing completion on a case-by-case basis depending on the nature of the PBV project. The NHA will specify any additional documentation requirements in the Agreement to enter into HAP contract.

PHA Acceptance of Completed Units [24 CFR 983.156]

Upon notice from the owner that the housing is completed, the PHA must inspect to determine if the housing has been completed in accordance with the Agreement, including compliance with HQS and any additional requirements imposed under the Agreement. The PHA must also determine if the owner has submitted all required evidence of completion.

If the work has not been completed in accordance with the Agreement, the PHA must not enter into the HAP contract.

If the PHA determines the work has been completed in accordance with the Agreement and that the owner has submitted all required evidence of completion, the PHA must submit the HAP contract for execution by the owner and must then execute the HAP contract.

PART V: HOUSING ASSISTANCE PAYMENTS CONTRACT (HAP)

17-V.A. OVERVIEW

The PHA must enter into a HAP contract with an owner for units that are receiving PBV assistance. The purpose of the HAP contract is to provide housing assistance payments for eligible families. Housing assistance is paid for contract units leased and occupied by eligible families during the HAP contract term. The HAP contract must be in the form required by HUD [24 CFR 983.202].

17-V.B. HAP CONTRACT REQUIREMENTS

Contract Information [24 CFR 983.203, FR Notice 11/24/08]

The HAP contract must specify the following information:

- The total number of contract units by number of bedrooms;
- The project's name, street address, city or county, state and zip code, block and lot number (if known), and any other information necessary to clearly identify the site and the building;
- The number of contract units in each building, the location of each contract unit, the area of each contract unit, and the number of bedrooms and bathrooms in each contract unit;
- Services, maintenance, and equipment to be supplied by the owner and included in the rent to owner;
- Utilities available to the contract units, including a specification of utility services to be paid by the owner (included in rent) and utility services to be paid by the tenant;
- Features provided to comply with program accessibility requirements of Section 504 of the Rehabilitation Act of 1973 and implementing regulations at 24 CFR part 8;
- The HAP contract term⁹;
- The number of units in any project that will exceed the 25 percent per project cap, which will be set-aside for occupancy by qualifying families; and
- The initial rent to owner for the first 12 months of the HAP contract term.

⁹ Project Based Voucher new construction and substantial rehab projects terms are for 20 years with a right of renewal (under certain processes) for longer terms not to exceed another 20 years.

Execution of the HAP Contract [24 CFR 983.204]

The PHA may not enter into a HAP contract until each contract unit has been inspected and the PHA has determined that the unit complies with the Housing Quality Standards (HQS). For existing housing, the HAP contract must be executed promptly after the PHA selects the owner proposal and inspects the housing units. For newly constructed or rehabilitated housing the HAP contract must be executed after the PHA has inspected the completed units and has determined that the units have been completed in accordance with the agreement to enter into HAP, and the owner furnishes all required evidence of completion.

NHA Policy

For existing housing, the HAP contract will be executed within 10 business days of the NHA determining that all units pass HQS.

For rehabilitated or newly constructed housing, the HAP contract will be executed within 10 business days of the NHA determining that the units have been completed in accordance with the agreement to enter into HAP, all units meet HQS and the owner has submitted all required evidence of completion.

Term of HAP Contract [24 CFR 983.205, FR Notice 11/24/08]

The PHA may enter into a HAP contract with an owner for an initial term of no less than one year and no more than 20 years. Additionally the PHA and the Owner may mutually agree to extend the term for up to another 20 years for new construction and substantial rehab projects.

NHA Policy

The term of all PBV HAP contracts will be negotiated with the owner on a case-by-case basis.

At any time before expiration of the HAP contract, the PHA may extend the term of the contract for an additional term of up to 20 years if the PHA determines an extension is appropriate to continue providing affordable housing for low-income families or to expand housing opportunities. Subsequent extensions are subject to the same limitations. All extensions must be on the form and subject to the conditions prescribed by HUD at the time of the extension.

NHA Policy

When determining whether or not to extend an expiring PBV contract, the NHA will consider several factors including, but not limited to:

1. The cost of extending the contract and the amount of available budget authority;
2. The condition of the contract units;
3. The owner's record of compliance with obligations under the HAP contract and lease(s);
4. Whether the location of the units continues to support the goals of deconcentrating poverty and expanding housing opportunities; and
5. Whether the funding could be used more appropriately for tenant-based assistance.

Termination by PHA [24 CFR 983.205(c)]

The HAP contract must provide that the term of the PHA's contractual commitment is subject to the availability of sufficient appropriated funding as determined by HUD or by the PHA in accordance with HUD instructions. For these purposes, sufficient funding means the availability of appropriations, and of funding under the ACC from such appropriations, to make full payment of housing assistance payments payable to the owner for any contract year in accordance with the terms of the HAP contract.

If it is determined that there may not be sufficient funding to continue housing assistance payments for all contract units and for the full term of the HAP contract, the PHA may terminate the HAP contract by notice to the owner. The termination must be implemented in accordance with HUD instructions.

Termination by Owner [24 CFR 983.205(d), Fr Notice 11/24/08]

If in accordance with program requirements the amount of rent to an owner for any contract unit is reduced below the amount of the rent to owner at the beginning of the HAP contract term, the owner may terminate the HAP contract by giving notice to the PHA. In this case, families living in the contract units must be offered tenant-based assistance.

Remedies for HQS Violations [24 CFR 983.207(b)]

The PHA may not make any HAP payment to the owner for a contract unit during any period in which the unit does not comply with HQS. If the PHA determines that a contract does not comply with HQS, the PHA may exercise any of its remedies under the HAP contract, for any or all of the contract units. Available remedies include termination of housing assistance payments, abatement or reduction of housing assistance payments, reduction of contract units, and termination of the HAP contract.

NHA Policy

The NHA will abate and terminate PBV HAP contracts for non-compliance with HQS in accordance with the policies used in the tenant-based voucher program. These policies are contained in Section 8-II.G., Enforcing Owner Compliance.

17-V.C. AMENDMENTS TO THE HAP CONTRACT

Substitution of Contract Units [24 CFR 983.206(a)]

At the PHA's discretion and subject to all PBV requirements, the HAP contract may be amended to substitute a different unit with the same number of bedrooms in the same building for a previously covered contract unit. Before any such substitution can take place, the PHA must inspect the proposed unit and determine the reasonable rent for the unit.

Addition of Contract Units [24 CFR 983.206(b)]

At the PHA's discretion and subject to the restrictions on the number of dwelling units that can receive PBV assistance per building and on the overall size of the PHA's PBV program, a HAP contract may be amended during the five-year period following the execution date of the HAP contract to add additional PBV units in the same building. This type of amendment is subject to all PBV program requirements including the caps associated with the project. A new PBV proposal is not required.

NHA Policy

The NHA will consider adding contract units to the HAP contract when the NHA determines that additional housing is needed to serve eligible low-income families. Circumstances may include, but are not limited to:

- The local housing inventory is reduced due to a disaster (either due to loss of housing units, or an influx of displaced families); and
- Voucher holders are having difficulty finding units that meet program requirements.

17-V.D. HAP CONTRACT YEAR, ANNIVERSARY AND EXPIRATION DATES [24 CFR 983.206(c) and 983.302(e)]

The HAP contract year is the period of 12 calendar months preceding each annual anniversary of the HAP contract during the HAP contract term. The initial contract year is calculated from the first day of the first calendar month of the HAP contract term.

The annual anniversary of the HAP contract is the first day of the first calendar month after the end of the preceding contract year.

There is a single annual anniversary and expiration date for all units under a particular HAP contract, even in cases where contract units are placed under the HAP contract in stages (on different dates) or units are added by amendment. The anniversary and expiration dates for all units coincide with the dates for the contract units that were originally placed under contract.

17-V.E. OWNER RESPONSIBILITIES UNDER THE HAP [24 CFR 983.209]

When the owner executes the HAP contract s/he certifies that at such execution and at all times during the term of the HAP contract:

- All contract units are in good condition and the owner is maintaining the premises and contract units in accordance with HQS;
- The owner is providing all services, maintenance, equipment and utilities as agreed to under the HAP contract and the leases;
- Each contract unit for which the owner is receiving HAP, is leased to an eligible family referred by the PHA, and the lease is in accordance with the HAP contract and HUD requirements;
- To the best of the owner's knowledge the family resides in the contract unit for which the owner is receiving HAP, and the unit is the family's only residence;
- The owner (including a principal or other interested party) is not the spouse, parent, child, grandparent, grandchild, sister, or brother of any member of a family residing in a contract unit;
- The amount of the HAP the owner is receiving is correct under the HAP contract;
- The rent for contract units does not exceed rents charged by the owner for comparable unassisted units;

- Except for HAP and tenant rent, the owner has not received and will not receive any other payment or consideration for rental of the contract unit; and
- The family does not own or have any interest in the contract unit.

17-V.F. ADDITIONAL HAP REQUIREMENTS

Housing Quality and Design Requirements [24 CFR 983.101(e) and 983.207(a)]

The owner is required to maintain and operate the contract units and premises in accordance with HQS, including performance of ordinary and extraordinary maintenance. The owner must provide all the services, maintenance, equipment, and utilities specified in the HAP contract with the PHA and in the lease with each assisted family. In addition, maintenance, replacement and redecoration must be in accordance with the standard practice for the building as established by the owner.

The PHA may elect to establish additional requirements for quality, architecture, or design of PBV housing. Any such additional requirements must be specified in the Agreement to enter into a HAP contract and the HAP contract. These requirements must be in addition to, not in place of, compliance with HQS.

NHA Policy

The NHA will identify the need for any special features on a case-by-case basis depending on the intended occupancy of the PBV project. The NHA will specify any special design standards or additional requirements in the invitation for PBV proposals, the agreement to enter into HAP contract, and the HAP contract.

Vacancy Payments [24 CFR 983.352(b)]

If an assisted family moves out of a contract unit, the owner may keep the housing assistance payment for the calendar month when the family moves out (“move-out month”). However, the owner may not keep the payment if the PHA determines that the vacancy is the owner’s fault.

The PHA has discretion whether to include the vacancy payment provision or to strike this provision from the HAP contract form.

a. If an assisted family moves out of a contract unit, the PHA may provide vacancy payments to the owner for a PHA-determined vacancy period extending from the beginning of the first calendar month after the move-out month for a period not exceeding two full months following the move-out month.

b. The vacancy payment to the owner for each month of the maximum two-month period will be determined by the PHA, and cannot exceed the monthly rent to owner under the assisted lease, minus any portion of the rental payment received by the owner (including amounts available from the tenant’s security deposit). Any vacancy payment may only cover the period the unit remains vacant.

c. The PHA may only make vacancy payments to the owner if:

1. The owner gives the PHA prompt, written notice certifying that the family has vacated the unit and the date when the family moved out (to the best of the owner’s knowledge and belief);
2. The owner certifies that the vacancy is not the fault of the owner and that the unit was vacant

during the period for which payment is claimed;

3. The owner certifies that it has taken every reasonable action to minimize the likelihood and length of vacancy; and

4. The owner provides any additional information required and requested by the PHA to verify that the owner is entitled to the vacancy payment.

d. The PHA must take every reasonable action to minimize the likelihood and length of vacancy.

e. The owner may refer families to the PHA, and recommend selection of such families from the PHA waiting list for occupancy of vacant units.

f. The owner must submit a request for vacancy payments in the form and manner required by the PHA and must provide any information or substantiation required

NHA Policy

The NHA will decide on a case-by-case basis if the NHA will provide vacancy payments to the owner. The HAP contract with the owner will contain any such agreement, including the amount of the vacancy payment and the period for which the owner will qualify for these payments. In all cases such payments will be dependent upon the NHA budget authority and on HUD rules and regulations.

PART VI: SELECTION OF PBV PROGRAM PARTICIPANTS

17-VI.A. OVERVIEW

Many of the provisions of the tenant-based voucher regulations [24 CFR 982] also apply to the PBV program. This includes requirements related to determining eligibility and selecting applicants from the waiting list. Even with these similarities, there are requirements that are unique to the PBV program. This part describes the requirements and policies related to eligibility and admission to the PBV program.

17-VI.B. ELIGIBILITY FOR PBV ASSISTANCE [24 CFR 983.251(a) and (b)]

The PHA may select families for the PBV program from those who are participants in the PHA's tenant-based voucher program and from those who have applied for admission to the voucher program (the waiting list). For voucher participants, eligibility was determined at original admission to the voucher program and does not need to be re-determined at the commencement of PBV assistance. For all others, eligibility for admission must be determined at the commencement of PBV assistance.

Applicants for PBV assistance must meet the same eligibility requirements as applicants for the tenant-based voucher program. Applicants must qualify as a family as defined by HUD and the PHA, have income at or below HUD-specified income limits, and qualify on the basis of citizenship or the eligible immigration status of family members [24 CFR 982.201(a) and 24 CFR 983.2(a)]. In addition, an applicant family must provide social security information for family members [24 CFR 5.216 and 5.218] and consent to the PHA's collection and use of family information regarding income, expenses, and family composition [24 CFR 5.230]. An applicant family must also meet HUD requirements related to current or past criminal activity.

Rental assistance is provided while eligible families occupy the units. An eligible family's income must not exceed the HUD-established low income limit (80% AMI), adjusted for family size. A family who resides in a PBV unit for at least one year may move with continued rental assistance under the tenant-based Section 8 Program if assistance is available. The PBV unit the family occupied must then be rented to an eligible family from NHA's wait list. PBV units must be leased to eligible families for the full term of the HAP contract.

The HAP contract establishes the initial rents for the units and describes the responsibilities of NHA and the owner. The HAP contract renewal may occur at the sole option of NHA for such period as NHA determines appropriate to expand housing opportunities and to achieve long-term affordability of the assisted housing. All HAP contract renewals are contingent upon the future availability of appropriated HUD funds for the Housing Choice Voucher Program.

NHA Policy

The NHA will determine an applicant family's eligibility for the PBV program in accordance with the policies in the NHA HCV Administrative Plan in accordance with the Low Income Housing Tax Credit program, as applicable.

In-Place Families [24 CFR 983.251(b)]

An eligible family residing in a proposed PBV contract unit on the date the proposal is selected by the PHA is considered an "in-place family." These families are afforded protection from

displacement under the PBV rule. If a unit to be placed under contract (either an existing unit or a unit requiring rehabilitation) is occupied by an eligible family on the date the proposal is selected, the in-place family must be placed on the PHA's waiting list. Once the family's continued eligibility is determined (the PHA may deny assistance to an in-place family for the grounds specified in 24 CFR 982.552 and 982.553), the family must be given an absolute selection preference and the PHA must refer these families to the project owner for an appropriately sized PBV unit in the project. Admission of eligible in-place families is not subject to income targeting requirements.

This regulatory protection from displacement does not apply to families that are not eligible to participate in the program on the proposal selection date.

17-VLC. ORGANIZATION OF THE WAITING LIST [24 CFR 983.251(c)]

The PHA may establish a separate waiting list for PBV units or it may use the same waiting list for both tenant-based and PBV assistance. The PHA may also merge the PBV waiting list with a waiting list for other assisted housing programs offered by the PHA. If the PHA chooses to offer a separate waiting list for PBV assistance, the PHA must offer to place applicants who are listed on the tenant-based waiting list on the waiting list for PBV assistance.

If a PHA decides to establish a separate PBV waiting list, the PHA may use a single waiting list for the PHA's whole PBV program, or it may establish separate waiting lists for PBV units in particular projects or buildings or for sets of such units.

NHA Policy

The NHA will use one waiting list for the tenant-based voucher program and the project-based voucher program.

17-VLD. SELECTION FROM THE WAITING LIST [24 CFR 983.251(c)]

Applicants who will occupy units with PBV assistance must be selected from the PHA's waiting list. The PHA may establish selection criteria or preferences for occupancy of particular PBV units. The PHA may place families referred by the PBV owner on its PBV waiting list.

Income Targeting [24 CFR 983.251(c)(6)]

At least 75 percent of the families admitted to the PHA's tenant-based and project-based voucher programs during the PHA fiscal year from the waiting list must be extremely-low income families. The income targeting requirement applies to the total of admissions to all HCV programs. One exception to this is if a family in occupancy at the time of proposal selection is also eligible for assistance, then it must be placed on the waiting list if not already on the list and this family is given an absolute preference. Its selection does not count in the 75% ELI targeting requirement.

NHA Policy

The primary purpose of the NHA PBV program is to create designated rental units that are decent, safe and sanitary for families earning no more than 60% AMI. For previously and continuously assisted families, earnings can be up to 60% AMI. From time to time the NHA may issue RFPs which target families with incomes where a lower percentage

of AMI ceiling is established and where such targeting does not undermine its deconcentration efforts.

Units with Accessibility Features [24 CFR 983.251(c)(7)]

When selecting families to occupy PBV units that have special accessibility features for persons with disabilities, the PHA must first refer families who require such features to the owner.

Preferences [24 CFR 983.251(d), FR Notice 11/24/08]

The PHA may use the same selection preferences that are used for the tenant-based voucher program, establish selection criteria or preferences for the PBV program as a whole, or for occupancy of particular PBV developments or units. The PHA must provide an absolute selection preference for eligible in-place families as described in Section 17-VI.B. above.

NHA Policy

The preferences used for ranking and selection from the PBV waiting list shall include those used in the Tenant Based Voucher selection criteria, with the exception of Washington Village. For the Washington Village Choice Neighborhood Program, NHA will provide a preference for returning Washington Village families, per the approved Washington Village Relocation and Reoccupancy policy for the Washington Village site.

Supportive Service Eligibility Targeting [HOTMA Section 106 (a)(7)(B)]

The HOTMA amendments permit a PHA to establish a preference based on who qualifies for voluntary services, including disability-related services, offered in conjunction with the assisted units. Consistent with Federal nondiscrimination laws, qualifications or eligibility criteria, including for voluntary services, cannot be applied in a discriminatory manner. In particular, PHAs, owners, and service providers cannot impose additional admissions criteria that discriminate or are applied in a discriminatory manner. Any individual who is qualified for the services must be able to receive the preference, including qualified individuals with disabilities, regardless of disability type.

Voluntary services can consist of a variety of activities, including for example, meal service adequate to meet nutritional needs, housekeeping assistance, personal assistance, transportation services, case management, child care, education services, employment assistance and job training, counseling services, life skills training, and other services designed to help the recipient live in the community as independently as possible. Voluntary services can also include disability-specific services, such as mental health services, assistance with activities of daily living, personal assistance services, outpatient health services, and the provision of medication, which are provided to support a person with a disability. Such services may also include, for example, services provided by State Medicaid programs to promote community based settings for individuals with disabilities.

In advertising such a project, the owner may advertise the project as offering services for a particular type of disability; however, the project must be open to all otherwise eligible persons with a disability who may benefit from services provided in the project. In these projects,

disabled residents may not be required to accept the particular services offered as a condition of occupancy.

If the PHA has projects with more than 25 percent of the units receiving project-based assistance because those projects include “excepted units” (units specifically made available for elderly or disabled families, or families receiving supportive services), the PHA must give preference to such families when referring families to these units [24 CFR 983.261(b)].

NHA Policy

The preferences used for ranking and selection from the PBV waiting list shall include those used in the Tenant Based Voucher selection criteria. The NHA will provide a selection preference when required by the regulation.

In general, the NHA will not offer any additional preferences for the PBV program. However, for the Washington Village Choice Neighborhood Program Phase II it will permit preferences based on voluntary services as defined in the HOTMA rule cited above and limited as noted

17-VI.E. OFFER OF PBV ASSISTANCE

Refusal of Offer [24 CFR 983.251(e)(3)]

The PHA is prohibited from taking any of the following actions against a family who has applied for, received, or refused an offer of PBV assistance:

- Refuse to list the applicant on the waiting list for tenant-based voucher assistance;
- Deny any admission preference for which the applicant qualifies;
- Change the applicant’s place on the waiting list based on preference, date, and time of application, or other factors affecting selection under the PHA’s selection policy;
- Remove the applicant from the tenant-based voucher waiting list.

Disapproval by Landlord [24 CFR 983.251(e)(2)]

If a PBV owner rejects a family for admission to the owner’s units, such rejection may not affect the family’s position on the tenant-based voucher waiting list.

Acceptance of Offer [24 CFR 983.252]

Family Briefing

When a family accepts an offer for PBV assistance, the PHA must give the family an oral briefing. The briefing must include information on how the program works and the responsibilities of the family and owner. In addition to the oral briefing, the PHA must provide a briefing packet that explains how the PHA determines the total tenant payment for a family, the family obligations under the program, and applicable fair housing information.

Persons with Disabilities

If an applicant family’s head or spouse is disabled, the PHA must assure effective communication, in accordance with 24 CFR 8.6, in conducting the oral briefing and in providing the written information packet. This may include making alternative formats available (as delineated in the ACOP and the HCV Administrative Plan). In addition, the PHA must have a

mechanism for referring a family that includes a member with a mobility impairment to an appropriate accessible PBV unit.

Persons with Limited English Proficiency

The PHA should take reasonable steps to assure meaningful access by persons with limited English proficiency in accordance with Title VI of the Civil Rights Act of 1964 and Executive Order 13166 (as delineated in the ACOP and the HCV Administrative Plan).

17-VI.F. OWNER SELECTION OF TENANTS

The owner is responsible for developing written tenant selection procedures that are consistent with the purpose of improving housing opportunities for very low-income families and reasonably related to program eligibility and an applicant's ability to fulfill their obligations under the lease. An owner must promptly notify in writing any rejected applicant of the grounds for any rejection [24 CFR 983.253(b)].

Leasing [24 CFR 983.253(a)]

During the term of the HAP contract, the owner must lease contract units to eligible families that are selected and referred by the PHA from the PHA's waiting list. The contract unit leased to the family must be the appropriate size unit for the size of the family, based on the PHA's subsidy standards.

Filling Vacancies [24 CFR 983.254(a)]

The owner must promptly notify the PHA of any vacancy or expected vacancy in a contract unit. After receiving such notice, the PHA must make every reasonable effort to promptly refer a sufficient number of families for the owner to fill such vacancies. The PHA and the owner must make reasonable efforts to minimize the likelihood and length of any vacancy.

NHA Policy

The owner must notify the NHA in writing (mail, fax, or e-mail) within 5 business days of learning about any vacancy or expected vacancy.

The NHA will make every reasonable effort to refer families to the owner within 10 business days of receiving such notice from the owner.

Reduction in HAP Contract Units Due to Vacancies [24 CFR 983.254(b)]

If any contract units have been vacant for 120 or more days since owner notice of the vacancy, the PHA may give notice to the owner amending the HAP contract to reduce the number of contract units by subtracting the number of contract units (according to the bedroom size) that have been vacant for this period.

NHA Policy

If any contract units have been vacant for 120 days, the NHA will give notice to the owner that the HAP contract will be amended to reduce the number of contract units that have been vacant for this period. The NHA will provide the notice to the owner within 10 business days of the 120th day of the vacancy. The amendment to the HAP contract will be effective the 1st day of the month following the date of the NHA's notice.

17-VI.G. TENANT SCREENING [24 CFR 983.255]

PHA Responsibility

The PHA is not responsible or liable to the owner or any other person for the family's behavior or suitability for tenancy. However, the PHA may opt to screen applicants for family behavior or suitability for tenancy and may deny applicants based on such screening.

NHA Policy

In general for PBV projects, the NHA will screen in accordance with Administrative Plan Tenant Voucher program screening procedures. For projects which have special preferences, it may establish different screening procedures.

The PHA must provide the owner with an applicant family's current and prior address (as shown in PHA records) and the name and address (if known by the PHA) of the family's current landlord and any prior landlords.

In addition, the PHA may offer the owner other information the PHA may have about a family, including information about the tenancy history of family members or about drug trafficking and criminal activity by family members. The PHA must provide applicant families a description of the PHA policy on providing information to owners, and the PHA must give the same types of information to all owners.

NHA Policy

The NHA will inform owners of their responsibility to screen prospective tenants, and will provide owners with family and household name and address information, at the time of the turnover HQS inspection or before. The NHA will conduct a CORI check on the prospective tenant.

Owner Responsibility

The owner is responsible for screening and selection of the family to occupy the owner's unit. When screening families the owner may consider a family's background with respect to the following factors:

- Payment of rent and utility bills;
- Caring for a unit and premises;
- Respecting the rights of other residents to the peaceful enjoyment of their housing;
- Drug-related criminal activity or other criminal activity that is a threat to the health, safety, or property of others; and
- Compliance with other essential conditions of tenancy.

PART VII: OCCUPANCY

17-VII.A. OVERVIEW

After an applicant has been selected from the waiting list, determined eligible by the PHA, referred to an owner and determined suitable by the owner, the family will sign the lease and occupancy of the unit will begin.

17-VII.B. LEASE [24 CFR 983.256]

The tenant must have legal capacity to enter a lease under state and local law. Legal capacity means that the tenant is bound by the terms of the lease and may enforce the terms of the lease against the owner.

Form of Lease [24 CFR 983.256(b)]

The tenant and the owner must enter into a written lease agreement that is signed by both parties. If an owner uses a standard lease form for rental units to unassisted tenants in the locality or premises, the same lease must be used for assisted tenants, except that the lease must include a HUD-required tenancy addendum. The tenancy addendum must include, word-for-word, all provisions required by HUD.

If the owner does not use a standard lease form for rental to unassisted tenants, the owner may use another form of lease, such as a PHA model lease.

The PHA may review the owner's lease form to determine if the lease complies with state and local law. If the PHA determines that the lease does not comply with state or local law, the PHA may decline to approve the tenancy.

NHA Policy

The NHA will not review the owner's lease for compliance with state or local law except NHA will review and approve the owner's lease as part of a mixed financing closing.

Lease Requirements [24 CFR 983.256(c)]

The lease for a PBV unit must specify all of the following information:

- The names of the owner and the tenant;
- The unit rented (address, apartment number, if any, and any other information needed to identify the leased contract unit);
- The term of the lease (initial term and any provision for renewal);
- The amount of the tenant rent to owner, which is subject to change during the term of the lease in accordance with HUD requirements;
- A specification of the services, maintenance, equipment, and utilities that will be provide by the owner; and
- The amount of any charges for food, furniture, or supportive services.

Tenancy Addendum [24 CFR 983.256(d)]

The tenancy addendum in the lease must state:

- The program tenancy requirements;
- The composition of the household as approved by the PHA (the names of family members and any PHA-approved live-in aide);
- All provisions in the HUD-required tenancy addendum must be included in the lease. The terms of the tenancy addendum prevail over other provisions of the lease.

Initial Term and Lease Renewal [24 CFR 983.256(f) and 983.257(b)]

The initial lease term must be for at least one year. Upon expiration of the lease, an owner may renew the lease, refuse to renew the lease for “good cause,” or refuse to renew the lease without good cause. If the owner refuses to renew the lease without good cause, the PHA must provide the family with a tenant-based voucher and remove the unit from the PBV HAP contract.

Changes in the Lease [24 CFR 983.256(e)]

If the tenant and owner agree to any change in the lease, the change must be in writing, and the owner must immediately give the PHA a copy of all changes.

The owner must notify the PHA in advance of any proposed change in the lease regarding the allocation of tenant and owner responsibilities for utilities. Such changes may only be made if approved by the PHA and in accordance with the terms of the lease relating to its amendment. The PHA must re-determine reasonable rent, in accordance with program requirements, based on any change in the allocation of the responsibility for utilities between the owner and the tenant. The re-determined reasonable rent will be used in calculation of the rent to owner from the effective date of the change.

Owner Termination of Tenancy [24 CFR 983.257]

With two exceptions, the owner of a PBV unit may terminate tenancy for the same reasons an owner may in the tenant-based voucher program (see Section 12-III.B. and 24 CFR 982.310). In the PBV program, terminating tenancy for “good cause” does not include doing so for a business or economic reason, or a desire to use the unit for personal or family use or other non-residential purpose.

Tenant Absence from the Unit [24 CFR 983.256(g) and 982.312(a)]

The owner may specify in the lease a maximum period of tenant absence from the unit that is shorter than the maximum period permitted by PHA policy. According to program requirements, the family’s assistance must be terminated if they are absent from the unit for more than 180 consecutive days.

Security Deposits [24 CFR 983.258]

The owner may collect a security deposit from the tenant. The PHA may prohibit security deposits in excess of private market practice, or in excess of amounts charged by the owner to unassisted tenants.

NHA Policy

The NHA will allow the owner to collect a security deposit amount up to the amount of the contract rent for one month.

When the tenant moves out of a contract unit, the owner, subject to state and local law, may use the security deposit, including any interest on the deposit, in accordance with the lease, as reimbursement for any unpaid tenant rent, damages to the unit, or other amounts owed by the tenant under the lease.

The owner must give the tenant a written list of all items charged against the security deposit and the amount of each item. After deducting the amount used to reimburse the owner, the owner must promptly refund the full amount of the balance to the tenant.

If the security deposit does not cover the amount owed by the tenant under the lease, the owner may seek to collect the balance from the tenant. The PHA has no liability or responsibility for payment of any amount owed by the family to the owner.

17-VII.C. MOVES

Overcrowded, Under-Occupied, and Accessible Units [24 CFR 983.259]

If the PHA determines that a family is occupying a wrong size unit, based on the PHA's subsidy standards, or a unit with accessibility features that the family does not require, and the unit is needed by a family that does require the features, the PHA must promptly notify the family and the owner of this determination, and the PHA must offer the family the opportunity to receive continued housing assistance in another unit.

NHA Policy

The NHA will notify the family and the owner of the family's need to move based on the occupancy of a wrong-size or accessible unit within 10 business days of the NHA's determination. The NHA will offer the family the following types of continued assistance in the following order, based on the availability of assistance:

- PBV assistance in the same building or project;
- PBV assistance in another project; or
- Tenant-based voucher assistance.

If the PHA offers the family a tenant-based voucher, the PHA must terminate the housing assistance payments for a wrong-sized or accessible unit at expiration of the term of the family's voucher (including any extension granted by the PHA).

If the PHA offers the family another form of assistance that is not a tenant-based voucher, and the family does not accept the offer, does not move out of the PBV unit within a reasonable time as determined by the PHA, or both, the PHA must terminate the housing assistance payments for the unit at the expiration of a reasonable period as determined by the PHA.

NHA Policy

When the NHA offers a family another form of assistance that is not a tenant-based voucher, the family will be given 30 days from the date of the offer to accept the offer and move out of the PBV unit. If the family does not move out within this 30-day time

frame, the NHA will terminate the housing assistance payments at the expiration of this 30-day period.

The NHA may make exceptions to this 30-day period if needed for reasons beyond the family's control such as death, serious illness, or other medical emergency of a family member.

Family Right to Move [24 CFR 983.260]

The family may terminate the lease at any time after the first year of occupancy. The family must give advance written notice to the owner in accordance with the lease and provide a copy of such notice to the PHA. If the family wishes to move with continued tenant-based assistance, the family must contact the PHA to request the rental assistance prior to providing notice to terminate the lease.

If the family terminates the lease in accordance with these requirements, the PHA is required to offer the family the opportunity for continued tenant-based assistance, in the form of a voucher or other comparable tenant-based rental assistance. If voucher or other comparable tenant-based assistance is not immediately available upon termination of the family's lease in the PBV unit, the PHA must give the family priority to receive the next available opportunity for continued tenant-based assistance.

If the family terminates the assisted lease before the end of the first year, the family relinquishes the opportunity for continued tenant-based assistance.

17-VII.D. EXCEPTIONS TO THE OCCUPANCY CAP [24 CFR 983.261, FR Notice 11/24/08]

The PHA may not pay housing assistance under a PBV HAP contract for more than the greater of 25 units or 25 percent of the number of dwelling units in a building unless the units are [24 CFR 983.56]:

- In a single-family building;
- Specifically made available for elderly families;
- Specifically made available for families eligible for supportive services as defined by the PHA. At least one member must be eligible for at least one qualifying supportive service;
- Projects in a census tract where the poverty level is 20% or less;
- Projects which are on the list of exempt projects such as Federal public housing, Mod Rehab, Section 202 projects and others.¹⁰

¹⁰ See HOTMA regulations for a complete list of excepted or exempt projects.

If a family at the time of initial tenancy is receiving and while the resident of an excepted unit has received Family Self-Sufficiency (FSS) supportive services or any other service as defined as defined by the PHA and successfully completes the FSS contract of participation or the supportive services requirement, the unit continues to count as an excepted unit for as long as the family resides in the unit.

A family (or remaining members of a family) residing in an excepted unit that no longer meets the criteria for a “qualifying family” in connection with the 25 percent per project cap exception (e.g., the family does not successfully complete supportive services requirements, or due to a change in family composition the family is no longer elderly or disabled), must vacate the unit within a reasonable period of time established by the PHA, and the PHA must cease paying housing assistance payments on behalf of the non-qualifying family.

If the family fails to vacate the unit within the established time, the unit must be removed from the HAP contract unless the project is partially assisted, and it is possible for the HAP contract to be amended to substitute a different unit in the building in accordance with program requirements; or the owner terminates the lease and evicts the family. The housing assistance payments for a family residing in an excepted unit that is not in compliance with its family obligations to comply with supportive services requirements must be terminated by the PHA.

NHA Policy

The NHA may provide PBV assistance for excepted units.

PART VIII: DETERMINING RENT TO OWNER

17-VIII.A. OVERVIEW

The amount of the initial rent to an owner of units receiving PBV assistance is established at the beginning of the HAP contract term. Although for rehabilitated or newly constructed housing, the agreement to enter into HAP Contract (Agreement) states the estimated amount of the initial rent to owner, the actual amount of the initial rent to owner is established at the beginning of the HAP contract term.

During the term of the HAP contract, the rent to owner is re-determined at the owner's request in accordance with program requirements, and at such time that there is a five percent or greater decrease in the published FMR.

17-VIII.B. RENT LIMITS [24 CFR 983.301]

Except for certain tax credit units (discussed below), the rent to owner must not exceed the lowest of the following amounts:

- An amount determined by the PHA, not to exceed 110 percent of the applicable fair market rent (or any HUD-approved exception payment standard) for the unit bedroom size minus any utility allowance;
- The reasonable rent; or
- The rent requested by the owner.

Certain Tax Credit Units [24 CFR 983.301(c), FR Notice 11/24/08]

For certain tax credit units, the rent limits are determined differently than for other PBV units. These different limits apply to contract units that meet all of the following criteria:

- The contract unit receives a low-income housing tax credit under the Internal Revenue Code of 1986;
- The contract unit is not located in a qualified census tract;
- There are comparable tax credit units of the same bedroom size as the contract unit in the same building, and the comparable tax credit units do not have any form of rental assistance other than the tax credit; and
- The tax credit rent exceeds a PHA-determined amount (not to exceed 110 percent of the fair market rent or any approved exception payment standard);

For contract units that meet all of these criteria, the rent to owner must not exceed the lowest of:

- The tax credit rent minus any utility allowance;
- The reasonable rent; or
- The rent requested by the owner.

However, the PHA's are permitted to use the higher Section 8 rent for a tax credit unit if the tax credit rent is less than the amount that would be permitted under Section 8. In these cases, Section 8 rent reasonableness requirements must continue to be met.

Definitions

A qualified census tract is any census tract (or equivalent geographic area defined by the Bureau of the Census) in which at least 50 percent of households have an income of less than 60 percent of Area Median Gross Income (AMGI), or where the poverty rate is at least 25 percent and where the census tract is designated as a qualified census tract by HUD.

Tax credit rent is the rent charged for comparable units of the same bedroom size in the building that also receive the low-income housing tax credit but do not have any additional rental assistance (e.g., tenant-based voucher assistance).

Use of FMRs, Exception Payment Standards, and Utility Allowances [24 CFR 983.301(f)]

When determining the initial rent to owner, the PHA must use the most recently published FMR in effect and the utility allowance schedule in effect at execution of the HAP contract. When re-determining the rent to owner, the PHA must use the most recently published FMR and the utility allowance schedule in effect at the time of redetermination. At its discretion, the PHA may for initial rent, use the amounts in effect at any time during the 30-day period immediately before the beginning date of the HAP contract, or for redeterminations of rent, the 30-day period immediately before the redetermination date.

Any HUD-approved exception payment standard amount under the tenant-based voucher program also applies to the project-based voucher program. HUD will not approve a different exception payment stand amount for use in the PBV program.

Likewise, the PHA may not establish or apply different utility allowance amounts for the PBV program. The same utility allowance schedule applies to both the tenant-based and project-based voucher programs.

NHA Policy

The NHA will use the published FMR and utility allowance schedule in effect at the time the HAP contract is executed or at the time of rent redetermination

Re-determination of Rent [24 CFR 983.302, FR Notice 11/24/08]

The PHA must re-determine the rent to owner upon the owner's request or when there is a five percent or greater decrease in the published FMR.

Rent Increase

If an owner wishes to request an increase in the rent to owner from the PHA, it must be requested at the annual anniversary of the HAP contract (see Section 17-V.D.). The request must be in writing and in the form and manner required by the PHA. The PHA may only make rent increases in accordance with the rent limits described previously. There are no provisions in the PBV program for special adjustments (e.g., adjustments that reflect increases in the actual and necessary expenses of owning and maintaining the units which have resulted from substantial general increases in real property taxes, utility rates, or similar costs).

NHA Policy

An owner's request for a rent increase must be submitted to the NHA 60 days prior to the anniversary date of the HAP contract, and must include the new rent amount the owner is proposing.

The PHA may not approve and the owner may not receive any increase of rent to owner until and unless the owner has complied with requirements of the HAP contract, including compliance with HQS. The owner may not receive any retroactive increase of rent for any period of noncompliance.

Rent Decrease

If there is a decrease in the rent to owner, as established in accordance with program requirements such as a change in the FMR or exception payment standard, or reasonable rent amount, the rent to owner must be decreased regardless of whether the owner requested a rent adjustment. However, the PHA may stipulate in the HAP contract that the maximum rent on a unit will not be less than the initial rent.

Notice of Rent Change

The rent to owner is re-determined by written notice by the PHA to the owner specifying the amount of the re-determined rent. The PHA notice of rent adjustment constitutes an amendment of the rent to owner specified in the HAP contract. The adjusted amount of rent to owner applies for the period of 12 calendar months from the annual anniversary of the HAP contract.

NHA Policy

The NHA will provide the owner with at least 30 days written notice of any change in the amount of rent to owner.

PHA-owned Units [24 CFR 983.301(g)]

For PHA-owned PBV units, the initial rent to owner and the annual redetermination of rent at the anniversary of the HAP contract are determined by the independent entity approved by HUD. The PHA must use the rent to owner established by the independent entity.

17-VIII.C. REASONABLE RENT [24 CFR 983.303]

At the time the initial rent is established and all times during the term of the HAP contract, the rent to owner for a contract unit may not exceed the reasonable rent for the unit as determined by the PHA.

When Rent Reasonable Determinations are Required

The PHA must re-determine the reasonable rent for a unit receiving PBV assistance whenever any of the following occur:

- There is a five percent or greater decrease in the published FMR in effect 60 days before the contract anniversary (for the unit sizes specified in the HAP contract) as compared with the FMR that was in effect one year before the contract anniversary date;
- The PHA approves a change in the allocation of responsibility for utilities between the owner and the tenant;
- The HAP contract is amended to substitute a different contract unit in the same building; or
- There is any other change that may substantially affect the reasonable rent.

How to Determine Reasonable Rent

The reasonable rent of a unit receiving PBV assistance must be determined by comparison to rent for other comparable unassisted units. When making this determination, the PHA must consider factors that affect market rent. Such factors include the location, quality, size, type and age of the unit, as well as the amenities, housing services maintenance, and utilities to be provided by the owner.

Comparability Analysis

For each unit, the comparability analysis must use at least three comparable units in the private unassisted market. This may include units in the premises or project that is receiving project-based assistance. The analysis must show how the reasonable rent was determined, including major differences between the contract units and comparable unassisted units, and must be retained by the PHA. The comparability analysis may be performed by PHA staff or by another qualified person or entity. Those who conduct these analyses or are involved in determining the housing assistance payment based on the analyses may not have any direct or indirect interest in the property.

PHA-owned Units

For PHA-owned units, the amount of the reasonable rent must be determined by an independent agency approved by HUD in accordance with PBV program requirements. The independent entity must provide a copy of the determination of reasonable rent for PHA-owned units to the PHA and to the HUD field office where the project is located.

Owner Certification of Reasonable Rent

By accepting each monthly housing assistance payment, the owner certifies that the rent to owner is not more than rent charged by the owner for other comparable unassisted units in the premises. At any time, the PHA may require the owner to submit information on rents charged by the owner for other units in the premises or elsewhere.

17-VIII.D. EFFECT OF OTHER SUBSIDY AND RENT CONTROL

In addition to the rent limits discussed in Section 17-VIII.B above, other restrictions may limit the amount of rent to owner in a PBV unit. In addition, certain types of subsidized housing are not even eligible to receive PBV assistance (see Section 17-II.D).

Other Subsidy [24 CFR 983.304]

At its discretion, a PHA may reduce the initial rent to owner because of other governmental subsidies, including tax credit or tax exemption, grants, or other subsidized financing.

For units receiving assistance under the HOME program, rents may not exceed rent limits as required by that program.

For units in any of the following types of federally subsidized projects, the rent to owner may not exceed the subsidized rent (basic rent) or tax credit rent as determined in accordance with requirements for the applicable federal program:

- An insured or non-insured Section 236 project;

- A formerly insured or non-insured Section 236 project that continues to receive Interest Reduction Payment following a decoupling action;
- A Section 221(d)(3) below market interest rate (BMIR) project;
- A Section 515 project of the Rural Housing Service;
- Any other type of federally subsidized project specified by HUD.

Combining Subsidy

Rent to owner may not exceed any limitation required to comply with HUD subsidy layering requirements.

Rent Control [24 CFR 983.305]

In addition to the rent limits set by PBV program regulations, the amount of rent to owner may also be subject to rent control or other limits under local, state, or federal law.

PART IX: PAYMENTS TO OWNER

17-IX.A. HOUSING ASSISTANCE PAYMENTS [24 CFR 983.351]

During the term of the HAP contract, the PHA must make housing assistance payments to the owner in accordance with the terms of the HAP contract. During the term of the HAP contract, payments must be made for each month that a contract unit complies with HQS and is leased to and occupied by an eligible family. The housing assistance payment must be paid to the owner on or about the first day of the month for which payment is due, unless the owner and the PHA agree on a later date.

Except for discretionary vacancy payments, the PHA may not make any housing assistance payment to the owner for any month after the month when the family moves out of the unit (even if household goods or property are left in the unit).

The amount of the housing assistance payment by the PHA is the rent to owner minus the tenant rent (total tenant payment minus the utility allowance).

In order to receive housing assistance payments, the owner must comply with all provisions of the HAP contract. Unless the owner complies with all provisions of the HAP contract, the owner does not have a right to receive housing assistance payments.

17-IX.B. VACANCY PAYMENTS [24 CFR 983.352]

If an assisted family moves out of the unit, the owner may keep the housing assistance payment for the calendar month when the family moves out. However, the owner may not keep the payment if the PHA determines that the vacancy is the owner's fault.

NHA Policy

If the NHA determines that the owner is responsible for a vacancy and, as a result, is not entitled to keep the housing assistance payment, the NHA will notify the landlord of the amount of housing assistance payment that the owner must repay. The NHA will require the owner to repay the amount owed in accordance with the policies in Section 16-IV.B.

At the discretion of the PHA, the HAP contract may provide for vacancy payments to the owner. The PHA may only make vacancy payments if:

- The owner gives the PHA prompt, written notice certifying that the family has vacated the unit and identifies the date when the family moved out (to the best of the owner's knowledge);
- The owner certifies that the vacancy is not the fault of the owner and that the unit was vacant during the period for which payment is claimed;
- The owner certifies that it has taken every reasonable action to minimize the likelihood and length of vacancy; and
- The owner provides any additional information required and requested by the PHA to verify that the owner is entitled to the vacancy payment.

The owner must submit a request for vacancy payments in the form and manner required by the PHA and must provide any information or substantiation required by the PHA to determine the amount of any vacancy payment.

NHA Policy

If an owner's HAP contract calls for vacancy payments to be made, and the owner wishes to receive vacancy payments, the owner must have properly notified the NHA of the vacancy in accordance with the policy in Section 17-VI.F. regarding filling vacancies.

In order for a vacancy payment request to be considered, it must be made within 10 business days of the end of the period for which the owner is requesting the vacancy payment. The request must include the required owner certifications and the NHA may require the owner to provide documentation to support the request. If the owner does not provide the information requested by the NHA within 10 business days of the NHA's request, no vacancy payments will be made.

17-IX.C. TENANT RENT TO OWNER [24 CFR 983.353]

The tenant rent is the portion of the rent to owner paid by the family. The amount of tenant rent is determined by the PHA in accordance with HUD requirements. Any changes in the amount of tenant rent will be effective on the date stated in the PHA notice to the family and owner.

The family is responsible for paying the tenant rent (total tenant payment minus the utility allowance). The amount of the tenant rent determined by the PHA is the maximum amount the owner may charge the family for rental of a contract unit. The tenant rent covers all housing services, maintenance, equipment, and utilities to be provided by the owner. The owner may not demand or accept any rent payment from the tenant in excess of the tenant rent as determined by the PHA. The owner must immediately return any excess payment to the tenant.

Tenant and PHA Responsibilities

The family is not responsible for the portion of rent to owner that is covered by the housing assistance payment and the owner may not terminate the tenancy of an assisted family for nonpayment by the PHA.

Likewise, the PHA is responsible only for making the housing assistance payment to the owner in accordance with the HAP contract. The PHA is not responsible for paying tenant rent, or any other claim by the owner, including damage to the unit. The PHA may not use housing assistance payments or other program funds (including administrative fee reserves) to pay any part of the tenant rent or other claim by the owner.

Utility Reimbursements

If the amount of the utility allowance exceeds the total tenant payment, the PHA must pay the amount of such excess to the tenant as a reimbursement for tenant-paid utilities, and the tenant rent to the owner must be zero.

The PHA may pay the utility reimbursement directly to the family or to the utility supplier on behalf of the family. If the PHA chooses to pay the utility supplier directly, the PHA must notify the family of the amount paid to the utility supplier.

NHA Policy

The NHA will make utility reimbursements to the family.

17-IX.D. OTHER FEES AND CHARGES [24 CFR 983.354]

Meals and Supportive Services

With the exception of PBV assistance in assisted living developments, the owner may not require the tenant to pay charges for meals or supportive services. Non-payment of such charges is not grounds for termination of tenancy.

In assisted living developments receiving PBV assistance, the owner may charge for meals or supportive services. These charges may not be included in the rent to owner, nor may the value of meals and supportive services be included in the calculation of the reasonable rent. However, non-payment of such charges is grounds for termination of the lease by the owner in an assisted living development.

Other Charges by Owner

The owner may not charge extra amounts for items customarily included in rent in the locality or provided at no additional cost to unsubsidized tenants in the premises.

Addendum

Family Unification Program (FUP)

(Public Law 114-201) July 29, 2016 effective immediately without further regulator action from HUD.

Increases the length of assistance from 18-36 months. This change applies to youth currently receiving FUP assistance as well as any participants.

Increases the maximum age from 21-24 years old.

CHAPTER 18

MONTEREY VILLAGE – RAD CONVERSION

Part 1

18-I.A. Enhanced Voucher Requirements for Over housed Families

Depending on the housing conversion action and subject to the availability of appropriations, eligible families receive either regular voucher assistance or enhanced voucher assistance to mitigate the impact of the conversion on the family's rent.

Enhanced voucher assistance under Section 8 (t) of the United States Act of 1937 is calculated differently from regular housing choice voucher assistance. If the family remains in the project, a higher enhanced payment is used to determine the amount of the monthly subsidy in cases where the gross rent of the unit exceeds the normally applicable NHA payment standard. In such instances, the gross rent for the unit is used in the monthly subsidy calculation instead of the normally applicable payment standard.

Determine family unit size 24CFR 982.402

- The subsidy standards must provide for the smallest number of bedrooms needed to house a family without overcrowding.
- Over housed is defined as any family who resides in a unit which does not comply with NHA's subsidy standards (5 II B).

18-I.B. NHA Determination of Family's Over housed Status

NHA will consider requests for a larger bedroom size to permit additional bedrooms if it may be necessary as a reasonable accommodation for a household with a family member with a disability. If the bedroom size of the family's unit exceeds the number of bedrooms for which the family qualifies under NHA subsidy standards, the family is over housed unless they qualify for a Reasonable Accommodation because one or more family member(s) need an additional bedroom.

18-I.C. Moves

If an over housed family moves from the project, normal tenant based voucher program rules apply to the subsidy calculation for the new family. If an over housed family wishes to remain at the project, the regular voucher program requirements regarding the payment standard are not applicable.

PHA Policy

When NHA determines a family is over housed, it will inform the family in writing of the policy regarding over housed families. If the family wishes to remain at the project with an enhanced voucher, NHA will inform the owner of the project, that the family is in oversized unit, NHA will let the owner know the correct size the family actually qualifies for under NHA subsidy standards. Owner must immediately inform NHA and the next over housed family, even if not an enhanced voucher, when an appropriate size unit is available in the project, including if there is a smaller unit but not as small as the subsidy standards require. The family must move within 30 days.

An over housed family must move to an appropriate size unit in the project, when one is available. NHA will execute a voucher housing assistance payments on behalf of the family, which is based on the gross rent of the appropriate size unit.

If the family refuses to move and an appropriate size unit exists and is available for occupancy, NHA will calculate the family's housing assistance payment for the oversized unit based on the normal voucher subsidy formula using the applicable payment standard established by NHA for its voucher program (24CFR982.402(c) and (d)). The family will be responsible for any amount of the gross rent not covered by the HAP.

18-I.D. No Appropriate Units Currently Available in the Project

PHA Policy

NHA will execute enhanced voucher HAP contract for the oversized unit, provided the rent is reasonable. The subsidy calculation for the enhanced voucher will continue based on the gross rent for the oversized unit, until appropriate size unit in project becomes available for occupancy by the family.

When an appropriate size unit does not physically exist at the project, the term "appropriate size unit" also includes an available bedroom size unit that is smaller than the family's current unit but is not smaller than the appropriate size unit for which the family qualifies under NHA's subsidy standards.

18-I.E. Owner and PHA Responsible When Appropriate Size Units Become Available in the Project

Owner must notify NHA and the family when an appropriate size unit is available in the project.

PHA Policy

If NHA learns available units have not been reported by the owner to NHA, NHA must report this information to HUD.

When NHA is informed an appropriate size unit is available, NHA will notify the over housed family of the unit availability and family must move to an appropriate size unit within 30 days, NHA may at its discretion grant an extension of an additional 30 days, in the event that the family would experience extreme hardship (such as illness, disability).

If the family does not move in the established timeframe as set forth above, the over housed family's voucher will be recalculated based on the normal voucher subsidy formula using NHA's payment standards. The family will be responsible for any amount of the gross rent not covered by the HAP. The vacant unit will be leased by an applicant from the waiting list.

18-I.F. Number of Over housed Families Exceeds the Availability of Appropriate Size Units in the Project

PHA Policy

If more than one over-housed enhanced family, residing families living in oversized units for the longest period of time will be selected first.

18-I.G. Decrease in Family Size Composition

PHA Policy

Until such time an appropriate size unit becomes available for occupancy by the family, the family will continue to receive enhanced voucher assistance in the oversized unit.

CHAPTER 19

Veterans Affairs Supportive Housing (24.CFR 982]

Introduction

The HUD-VASH program combines HUD-HCV rental assistance for homeless veterans with case management and clinical services provided by the Department of Veterans Affairs (VA) at its medical centers and in the community. Ongoing VA case management, health, and other supportive services will be made available to homeless veterans.

HUD-Veteran Affairs Supportive Housing (HUD-VASH program will be administered in accordance with regular HCV program requirements (24 CFR Section 982), except as described below.

19-I.A. Family Eligibility and Selection

The PHA will instead receive referrals from the Veterans Affairs Medical Center (VAMC) instead of pulling families from a waitlist. Written documentation of these referrals must be maintained in the tenant file at the PHA.

19-I.B. Income Eligibility

The PHA must determine income eligibility for HUD-VASH families in accordance with 24 CFR 982.201 or a low income family eligible for VASH and who needs the voucher as a reasonable accommodation. Families whose annual income exceeds the applicable income limit will be denied admission.

19-I.C. Initial Term of the Voucher

HUD-VASH vouchers are issued with an initial search term of 120 days. Extension, suspensions, and progress reports will remain under the policies in the PHA's Administrative Plan, but will apply after the minimum 120-day initial search term.

19-I.D. Initial Lease Term

Under the HCV program, voucher participants must enter into an initial lease with the owner for one year, unless a short term would improve housing opportunities for the tenant and the shorter term is a prevailing market practice.

19-1.E. Portability of HUD-VASH Vouchers

An eligible HUD-VASH Voucher holder wishing to exercise portability to another jurisdiction must choose a location where there is a VAMC to provide case management services with an available VASH voucher portability is not allowed.

(1) Portability Moves Where Case Management is Provided by the Initial PHA's Partnering VAMC

If the family moves under portability, and the initial PHA's partnering VAMC will still be able to provide the necessary case management services due to its proximity to the partnering VAMC, the receiving PHA must process the move in accordance with the portability procedures of 24 CFR 982.355. If the receiving PHA has VASH vouchers available, they may absorb or administer the voucher. Both the VAMC and PHA must be in support of the family's relocation before approaching the family to port.

(2) Portability Moves Where Case Management is Provided by the Receiving PHA's Partnering VAMC

If a family wants to move to another jurisdiction where it will not be possible for the initial PHA's partnering VAMC to provide case management services, the VAMC must first approve the family's relocation and then determine that the HUD-VASH family could be served by another VASH that is participating in the Mainstream Voucher program and the receiving PHA must have a Mainstream voucher available for this family. In these cases, the families must be absorbed by the receiving PHA either as a new admission (if the family did not participate in the initial PHA's VASH program) or as a portability move-in (after an initial leasing in the PHA's jurisdiction). When the VASH Voucher is absorbed by the receiving PHA, the initial PHA's HUD-VASH voucher will become available to lease to a new HUD-eligible family, as determined by the partnering VAMC and the absorbed family will count toward the number of HUD-Mainstream slots awarded to the receiving PHA.

If VASH case management services are no longer needed for the veteran and if a HCV tenant based voucher is available the family may be offered a tenant-based voucher, provided the family meets all HCV eligibility criteria.

19-I.F. Denial of Assistance

At initial intake, the VASH family can only be determined ineligible due to:

- Income limitations;
- Having any member of the household subject to a lifetime registration requirement under a state sex offender registration program.

A PHA can not deny assistance to a veteran that previously participated in a Public Housing program (HCV or Conventional) and still owes money. In any case where the PHA decides to deny assistance to the family, the PHA must give the family written notice which states:

- The reason(s) for the denial of assistance;
- The family's right to request for an informal review to be held before denial of assistance;
- The date by which a request for an informal review must be received by the PHA.

Once the applicant becomes a resident, the resident must follow all of the PHA rules including the family obligations. (See the section in Chapter 15 entitled "Family Obligation").

As a condition of HCV rental assistance, a HUD-VASH eligible family must receive the case management services from the VAMC. Therefore a HUD-VASH family's HCV assistance must be terminated for failure to participate, without good cause, in case management as verified

by the VAMC. However, a VAMC determination that the participant family no longer requires case management is not grounds for termination of assistance.

If VASH case management services are no longer required for the veteran and the family wants to port to another jurisdiction, the family may be offered a tenant based HCV voucher if it is available.

19-I.G. VASH Voucher Issuance

Since VASH vouchers are for homeless veterans, the VASH vouchers must always remain with the veteran. In the case of divorce or separation, the voucher remains with the veteran. If the veteran dies, the VASH voucher could remain with the remaining members of the resident family. The family may continue to utilize the HUD-VASH voucher. If VASH case management services are no longer needed, and if a tenant-based voucher provided the family meets all HCV eligibility criteria.

This would allow the VASH voucher to again be utilized for another veteran who needs case management services.

Project-based VASH vouchers approved by HUD and the Veterans Administration will be administer in accordance with PIH 2011-50 dates September 15, 2011 and 24 CFR part 983 (see Project-Based Vouchers, addendum #2, page PB-2)

CHAPTER 20

Mainstream Vouchers

Introduction

Mainstream Vouchers

Mainstream Vouchers are available for HCV eligible applicants who are: non-elderly persons (at least 18 years of age and not yet 62 years of age) with disabilities who meet at least one of the following criteria: 1) transitioning out of institutional or other segregated settings; 2) at serious risk of institutionalization; 3) homeless; or 4) previously experienced homelessness and currently in permanent supportive housing or rapid rehousing. The target beneficiaries or voucher recipients for these vouchers are any household that includes one or more non-elderly person with disabilities.

A. Household Eligibility and Selection (Waiting List Update)

- 1) Letters will be sent out to all non-elderly disabled applicants on the current HCV tenant based waiting list to identify if there are any household members who are non-elderly persons with disabilities to determine if the household qualifies for the new preference.
 - a) transitioning out of institutional or other segregated settings 4 pts
 - b) at serious risk of institutionalization 1 pts
 - c) homeless 2 pts
 - d) Norwalk resident previously experience homelessness and currently in permanent supportive housing or rapid rehousing 3 pts
- 2) The waiting list order based on new information on preferences will be updated using time, date and preference points.
- 3) NHA will pull applicants from the waiting list, beginning with the first mainstream eligible applicant on the HCV tenant based waiting list. When a Mainstream Voucher becomes available, NHA will determine if the applicant at the top of the waiting list would qualify for the voucher.
- 4) There is no special authority to treat applicants that receive a Mainstream Voucher differently from other applicants and participants in the HCV program. NHA waitlist procedures will be followed when utilizing Mainstream Vouchers.

5) NHA will maintain one waiting list for all tenant based assistance, which includes Mainstream Voucher assistance. When issuing a Mainstream Voucher, NHA will choose the first Mainstream eligible applicant from its tenant based waiting list. Once NHA's wait list does not have eligible applicants qualifying homeless families referred from the Coordinated Access Network (CAN) will be selected before other qualifying families who are at risk of homelessness, transitioning out of institutional, segregated settings, at risk of institutionalization, or who have previously experienced homelessness, are a resident of permanent supportive housing or a rapid rehousing program.

B. Participants Do Not Age Out

Existing families utilizing Mainstream Vouchers, where the eligible family member is now 62 or older will not age out of the Mainstream Voucher program as long as the family was eligible on the day it was first assisted under a HAP contract.

C. Reissuance of Mainstream Vouchers

All Mainstream turnover Vouchers will be reissued to the next mainstream eligible applicant on NHA's Tenant Based Voucher Waitlist. Turnover occurs when a recipient receiving Mainstream Voucher assistance leaves the program.

D. Opening the NHA Waiting List for a Limited Preference

Should applicants on the NHA tenant based HCV waiting list not meet the criteria for Mainstream Vouchers, NHA will open its waitlist solely for 150 applications that meet the preference for targeted subgroups identified in the Mainstream Notice of Funding Application (NOFA). NHA will provide public notice that it is opening its waiting list specifically for non-elderly persons with disabilities who are transitioning out of institutional or other segregated settings, previously experienced homelessness and currently in permanent supportive housing or rapid rehousing, at serious risk of institutionalization, homeless or at risk of becoming homeless. NHA will comply with 24 CFR.982.206 when opening the waitlist including providing public notice and accepting applications from families for whom the list is open.

E. Income Eligibility

NHA must determine income eligibility for Mainstream applicants in accordance with 24 CFR 982.201. Applicants whose annual income exceeds the applicable income limit will be denied admission.

F. Initial Term of the Vouch

Mainstream vouchers are issued with an initial minimum search term of 120 days. Extension, suspensions, and progress reports will remain under the policies in NHA's Administrative Plan¹¹, but will apply after the minimum 120-day initial search term.

G. Initial Lease Term

Under the HCV program, voucher participants must enter into an initial lease with the owner for at least one year.

H. Portability of Mainstream Vouchers

If a Mainstream Voucher participant ports to another PHA and the receiving PHA chooses to bill NHA then the voucher will remain a Mainstream Voucher. If the PHA chooses to absorb the voucher, the voucher will be considered a regular voucher, or a Mainstream Voucher if the receiving PHA has a Mainstream Voucher available. The Mainstream Voucher at NHA will be freed up to lease to another Mainstream eligible applicant.

I. Denial of Assistance

Denial of assistance is in accordance with Chapter 3, Part III.

J. Family Obligations

Once the applicant becomes a participant, the participant must follow all NHA rules including the Family Obligations in Chapter 5, Part I.

¹¹ See Administration Plan Chapter 5, Part II

CHAPTER 21
FAMILY UNIFICATION PROGRAM VOUCHERS

21.I.A

Family Unification Program (FUP)

(Public Law 114-201) July 29, 2016 Effective immediately without further regulatory action from HUD.

Increases the length of assistance from 18 to 36 months. This change applies to youth currently receiving FUP assistance as well as any participants.

Increases the maximum age from 21 to 24 years old.

MEMORANDUM OF UNDERSTANDING

This MEMORANDUM OF UNDERSTANDING (“MOU”), has been created and entered as of December 17, 2019, serves as a facilitating document toward establishing cooperation

BETWEEN THE

NORWALK HOUSING AUTHORITY (the “NHA”) (“PHA”)
24 ½ MONROE STREET
NORWALK, CT 06854

AND THE

DEPARTMENT OF CHILDREN AND FAMILIES (the “DCF”) (“PCWA”)
505 HUDSON STREET
HARTFORD, CT 06106

AND THE

OPENING DOORS FAIRFIELD COUNTY (ODFC, FAIRFIELD COUNTY CoC)
SUPPORTIVE HOUSING WORKS
815 MAIN STREET, 2ND FLOOR
BRIDGEPORT, CT 06604

This MOU is in relation to their application for HUD 2019 Family Unification funding.

- **Background**

The NHA and DCF have a joint interest in housing a family that DCF has certified as a family for whom the lack of adequate housing is a primary factor in the imminent placement of the family’s child, or children, in out-of-home care, or in the delay of discharge of a child, or children, to the family from out-of-home care, the NHA has determined is eligible for a Housing Choice Voucher (HCV).

The NHA and DCF also have a joint interest in housing youth that DCF has certified to be at least 18 years old and not more than 24 years of age (has not reached their 25th birthday) who left foster care, or will leave foster care within 90 days, in accordance with a transition plan described in section 475(5)(H) of the Social Security Act, and is homeless or at risk of becoming homeless at age 16 or older.

The NHA is to provide safe and sanitary dwelling accommodations available to families of low income at rentals they can afford, and the NHA has been implementing that mission since then.

The DCF, established by section 17a-2 of the Connecticut General Statutes in 1969, has as a central focus working with families and communities to improve child safety, ensuring that more children have permanent families, and advancing the overall well-being of children. These efforts are accomplished by respecting and working within individual cultures and communities in Connecticut, and in cooperation with other organizations.

The NHA is applying to HUD to participate in HUD's Family Unification Program ("FUP") so that it might assist very low-income families to lease decent, safe and sanitary housing that is affordable in the private housing market, thereby preventing familial disintegration. In order to meet the criteria for the FUP application, NHA seeks to collaborate with DCF to fulfill the FUP requirements and improve services to those families targeted under the HUD FUP.

- The NHA administered 7 family unification vouchers since 1998. NHA, as a Subcontractor to the State of Connecticut Housing Subsidy Contractor, administers a regional Section.

The NHA, DCF, and ODFC, in its role as the Continuum of Care (CoC) for the state are committed to effectively administering the FUP program. All parties agree to cooperate with any program activities undertaken by HUD, or an HHS-approved contractor, including compliance with HUD and HHS-approved evaluation protocols and data sharing requests.

- **Past Experience**

- The NHA has progressively expanded its capacity to provide housing and housing assistance for all moderate to low income families and individuals. The NHA has embraced family unification as a core strategy in helping strengthen its community. NHA's programs include:
 - (a) The NHA currently administrates Section 8 Housing Choice Vouchers ("HCV") and has done so since 1998. The NHA is currently the primary administrator of approximately 896 HCVs. The NHA remains designated as a "High Performer" since the inception of the Section Eight Management Assessment Program (SEMAP) rating system.
 - (b) The NHA has had the Family Self Sufficiency ("FSS") program – established since 2002 to help voucher families obtain employment that will lead to economic independence and self-sufficiency. The FSS program serves 159 Public Housing Participants and 184 Section 8 participants , current there are 56 active Public Housing participants and 41 active Section 8 participants in NHA's FSS program. If NHA is allocated additional FUP's, those households will be prioritized for the NHA FSS program.

DCF has extensive experience in developing and administering programs designed to mitigate familial collapse and/or to assist foster youths age 18 to 24 (“FUP-eligible youths”) achieve independence. DCF’s many programs for that provide housing to assist in maintaining family unity or prevent homelessness of youth include:

Supportive Housing for Families (“SHF”) Program. The DCF has contracted with The Connection Inc. of Middletown, CT and it’s sub-contractors to provide the program since 1998. The SHF Program provides housing services and intensive case management services to DCF families where lack of appropriate housing services present a barrier to reunification. The SHF program also prevents children from being removed from their families due to inadequate housing or homelessness. Case Managers will work intensively with clients regarding the building of addressing substance use issues, maintaining recovery, parenting skills, child care needs, employment/education, money management, household management, attending to the medical and behavioral health care needs of the family and accessing additional services when needed. Case managers and the family develop and implement an Individualized Service Plan, unique to the needs of the family. Case Managers will help clients build a network of ongoing community support systems, work toward achieving financial stability, and maintain a nurturing household for their family to sustain their housing and prevent homelessness.

- Start Program (“Start”) provides an array of services for youth ages 16-24 who are homeless or at-risk of homelessness. The DCF has contracted with The Connection Inc. of Middletown, CT to also provide this service. Case managers connect the youth to permanent housing and needed ongoing services, and/or natural community supports in a timely fashion. Services include; outreach and engagement, Individual Service Plans, Family Mediation and Kinship Services, Emergency Housing, financial assistance, educational/vocational assistance, transportation, discharge and transition planning into healthy and successful adulthood. Case management services are offered statewide and can last up to two years.
- Community Housing Assistance Program (“CHAP”) is semi-supervised, subsidized housing for youths in DCF care. The program increases competence, self-reliance and self-sufficiency as youth transition into out-of-home placement;
- Community Housing Employment Enrichment Resources (“CHEER”). The DCF may provide financial assistance to youth who were committed (uncared for, abused, and neglected) and dually committed youth as of their 18th birthday who demonstrate strong motivation and ability to pursue a post-secondary employment training and career development program. DCF offers youth in care several living options coupled with support services to assist with their gradual move towards successful adult living. Housing options

include but are not limited to: individual and shared apartments, boarding arrangements and on-site living arrangements offered by employment program. and

- Nearly two decades-long participation in FUP partnerships with Connecticut PHAs. These joint DCF-PHA programs are integral to the execution of DCF's mission.

- The NHA and DCF will continue a partnership:

In administering existing FUP HCVs with DCF to provide administrative support for FUP HCVs.

- **NHA, DCF, and CoC staff positions for FUP liaison**

- 3.1 Identify staff positions at both the NHA and the DCF who will serve as the lead FUP liaisons. These positions will be responsible for the transmission and acceptance of FUP referrals.

Name and title of NHA staff position:

Kras Carlucci, Director of Housing Operations

Name and title of DCF staff position:

Kimberly Somaroo-Rodriguez, Program Supervisor

Name and title of CoC staff position:

David Rich, ODFC Co-Chair

- **Partnership Goals**

- For families whose children for whom the lack of adequate housing is a primary factor in the imminent placement of the family's child in out-of-home care or delay in the discharge of the child to the family from out-of-home care, the NHA and DCF will work together to:
 - Ensure that adequate housing is not the primary barrier to the separation or continued separation between a family and its children;
 - Develop and apply methods to identify and assist families with adequate housing; and

- Empower them to resolve their own problems, enabling them to effectively utilize assistive services, and advocate for themselves and their children with schools, public and private agencies, and other community institutions.
- For FUP-eligible youths, the NHA and DCF will work together to:
 - Ensure that they have adequate and stable housing opportunities to support their successful transition to adulthood; and
 - Empower them to resolve their own problems, to effectively utilize assistive services, and to advocate for themselves with public and private agencies, and other community institutions.

• **Partnership Standards for Success**

- For families with FUP vouchers:
 - After six months, at least 90% remain together in their subsidized unit;
 - After one year, at least 90% remain together in their subsidized unit; and
 - After two years, at least 75% remain together, whether or not they continue living in subsidized housing.
- For FUP-eligible youths with FUP vouchers:
 - After six months, at least 90% of will remain in the subsidized housing; and
 - After the 36-month term of their FUP voucher, at least 80% will successfully transition to safe, affordable, permanent housing.

Accordingly, the parties agree as follows:

NHA Responsibilities (“The PHA”)

The NHA shall amend its administrative plan in accordance with applicable program regulations and requirements to facilitate the requirements imposed by the FUP. These amendments include:

A means of accepting lists of families and youths certified by the DCF as eligible for the FUP from the DCF for processing in a timely manner. Specifically, for each FUP applicant, the NHA will at a minimum compare the names with those of applicants already on the NHA’s HCV waiting list. If the FUP applicant is on the NHA’s HCV waiting list, that applicant will be assisted in accordance with the NHA’s HCV admission policies. Otherwise, FUP applicants will be placed on the NHA’s FUP

waiting list, regardless of the NHA's FUP waiting list's closure, and processed according to plan; and

A means of determining, as is reasonably feasible, if any families with children, or youths age 18 through 24 on the NHA's HCV waiting list are living in temporary shelters or on the street (i.e., are homeless) and may qualify for the FUP, and referring such applicants to the DCF.

The NHA shall execute its administrative plan, as amended from time to time, for administering the HCV program in accordance with applicable program regulations and requirements. This performance includes:

Placing families on the NHA's HCV waiting list;

Assisting applicants in the order of their position on the waiting list in accordance with NHA admission policies; and

Determining if families with children or youth aged 18 through 24 referred from DCF are eligible for HCV assistance.

Provide pre-move and post-move counseling to FUP eligible families and youth.

Providing Mobility Assistance through the use of mobility counseling and housing search assistance program. The applicants have a choice of either utilizing resources offered by DCF or NHA to help FUP eligible families and youth, obtain rental units outside the areas of concentration of poverty and increase utilization of FUP voucher. NHA currently funds mobility counseling in the amount of \$365,000 annually. Mobility counseling is available to all tenants of NHA's HCV program, including those that receive FUP. Specifically, NHA mobility counselors will include the following: assist clients obtain rental units in neighborhoods they choose after completing a housing needs assessment, counsel program participants on budgeting for housing, utilities and other expenses, suggestions on how to address bad debts, unpaid rent, and unpaid utilities, assist with program participants' housing searches, including, but not limited to, providing access to on-line housing search tools, newspapers, local housing advertising, tours of higher opportunity communities, arranging meetings with landlords, assist program participants with the moving process, including assisting in arranging for an inspection of the new home, information about enrolling children in school, notifying businesses and governmental agencies of an address change, locating and organizing documents needed during a move, transferring utilities; counsel program participants on fair housing issues, including how to identify discrimination, referrals to fair housing agencies and assistance with making a complaint, use housing needs assessment tools to assist program participants to identify potential municipalities and neighborhoods, priorities for evaluating potential neighborhoods (e.g. access to jobs, public transportation, family, day care, schools, etc.) and housing units (e.g. accessible features, number of bedrooms, washer/dryer, etc.), and financial constraints such as not being able to exceed the payment standards.

Removing jurisdictional barriers to mobility by contacting landlords and landlord associations directly, meeting with referral companies or agencies and counseling with families concerning finding appropriate housing options.

Owner participation in low-poverty census tracts through landlord association meetings, providing listings to available rentals to NHA and working with local realtors to establish online listing for families.

The NHA shall maintain sufficient staff resources to continue to assure the quality of its administration of FUP HCVs is in accordance with applicable program regulations and requirements.

The NHA shall maintain data relevant to evaluating the performance of the FUP in accordance with applicable program regulations and requirements.

The NHA shall cooperate with the HUD office or a HUD-approved contractor in evaluating the FUP program.

Comply with the provisions of this MOU.

Upon notification that vouchers have been awarded, train DCF staff on the NHA's HCV procedures; and

Conduct regular meetings (at least quarterly) with the DCF and the CoC's (CT-BOS and ODFC)

NHA will work with DCF and the CoC's to develop necessary data and tracking metrics for tracking and improvement purposes.

DCF Responsibilities

The DCF shall maintain a comprehensive system to identify FUP-eligible families and FUP-eligible youths within the agency's caseload and to review referrals from the NHA and the CoC's. DCF will prioritize families with an open case with a substantiated report of child abuse and neglect and whose children are at high risk for out-of-home placement or, for families whose children are already in out-of-home care, at high risk for experiencing additional negative child welfare outcomes and where housing assistance could help the parent(s) to stabilize and participate in any other services necessary for subsequent reunification. Referrals for FUP will be made as soon as they are identified and not only upon completion of other aspects of families' case management plan, which is consistent to Connecticut's Housing First policies.

The DCF shall provide written certification to the NHA that a family qualifies as a FUP-eligible family, or that a youth qualifies as a FUP-eligible youth, based upon the criteria established in section 8(x) of the United States Housing Act of 1937, and the

Federal Register Docket No. FR-6300-N-41 (the Notice of Funding Availability for FUP).

The DCF shall maintain appropriate resources to continue to assure that eligible families and FUP-eligible youths are identified and qualified as eligible in a timely manner. This commitment must include a process to ensure that the DCF's active caseload is reviewed at least once a month (when the NHA has FUP vouchers available), to identify FUP-eligible families and FUP-eligible youths, and refer them to the NHA. Additionally, the DCF must be prepared to provide referrals to the NHA within 30 working days or less of receiving notification from the NHA about voucher availability.

The DCF through its above named contracted provider The Connection Inc. of Middletown, CT and its sub-contractors shall connect FUP-eligible families and FUP-eligible youths to a case manager who will immediately begin working with them to locate affordable housing in their community, including housing search assistance in low poverty census tracts through an extensive network of landlords already in place as a result of the Contractor's programs in the region. Critical housing components, such as rent amounts, utilities, location and transportation will be reviewed with FUP-eligible families and FUP-eligible youths during this process.

The DCF through its contracted provider shall provide cash assistance to income FUP eligible families and FUP-eligible youths, as appropriate, in locating housing units by touring neighborhoods, viewing units, and working with property owners to secure appropriate eligible units. This includes mobility and cash assistance when needed, and may be in the form of security deposits, utility arrears, furniture or household needs or other identified barriers that prevent obtaining permanent housing. As FUP-eligible families and FUP-eligible youths identify apartments of their choice, if needed, their case manager will help them to negotiate price, utilities, and security deposit amounts with the perspective landlord and model these negotiation skills.

The DCF through its contracted provider shall provide to families and FUP-eligible youths leasing FUP HCV-subsidized units, housing search assistance. Through the contracted provider, a Housing Associate will be assigned to each FUP recipient. This Associate will locate units in safe, affordable neighborhoods taking into consideration identified needs for each FUP families and FUP-eligible youths (transportation, handicap accessibility, near child care etc.). A housing quality inspection will be performed on the FUP recipient's unit by a Nan McKay certified Housing Inspector to ensure housing quality standards are met.

DCF shall maintain sufficient resources, through its contracted provider, to continue to provide appropriate follow-up supportive services to FUP families and FUP-eligible youths leasing FUP units, including housing search assistance in low poverty census tracts and mobility assistance-pre-move and post-move counseling. Case Managers will be there to act as a support system for any early barriers they may experience in achieving housing stabilization, mediating conflicts with their landlord/property managers and developing tenancy-based life skills before and after their move.

The DCF through its contracted provider shall provide to families and FUP-eligible youths leasing FUP HCV-subsidized units intensive case management designed to assist families and youths to develop and use, as appropriate, a network of services for solving issues related to, and including: personal economics (budgeting), credit counseling, social welfare, behavioral health, relapse prevention, child care assistance, transportation, parent enrichment services, substance use disorders and employment and vocational assistance and services.

The DCF shall through its contracted provider, shall engage one full-time (40-hours) case manager for every approximately (12) twelve FUP families or FUP-eligible youths for a period up to 24 months (includes post child welfare involvement) for families and up to 36 months for youth. In addition, the DCF shall provide each family or FUP-eligible youth access to other specialists, including a Housing Specialist, an Employment Specialist, and a Clinical Director, all provided through DCF contracted service provider.

The DCF shall through its contracted provider, shall will visit FUP eligible families and FUP eligible once a week in their homes to provide services and determine if additional referrals are needed to provide needed services. Referrals for additional services can be provided through a number of service agencies across the state including Local Mental Health Authorities and Child Guidance Clinics in various locations across the state, and the Village for Children and Families, United Community and Family Services (UCFS), Child First, Access Agency, Child and Family Agency of Southern CT, Family and Children's Aid, United Services, Wheeler Clinic, Rushford Center, Stonington Institute.

The DCF shall through its contracted provider engage FUP-eligible youths no longer in the DCF caseload through the DCF Re-entry program and will refer for service and assistance when identified.

The DCF shall through its contracted provider provide access to community-based family support services even after their child protection case is closed.

The DCF shall in partnership with its contracted provider maintain data relevant to evaluating the performance of the FUP in accordance with applicable program regulations and requirements.

The DCF shall cooperate with the HUD office or a HUD-approved contractor in evaluating the FUP program by providing relevant FUP data to the HUD office or contractor.

When the NHA issues FUP HCVs to youths, the NHA and DCF shall form an agreement whereby DCF agrees to provide a NHA FUP HCV-assisted youth, at a minimum, the following services for a period of not less than eighteen months:

- (a) Basic life skills information/counseling on money management, use of credit, housekeeping, proper nutrition/meal preparation; and access to health care (e.g., doctors, medication, and mental and behavioral health services).

- (b) Counseling on compliance with rental lease requirements and with HCV program participant requirements, including assistance/referrals for assistance on security deposits, utility hook-up fees, and utility deposits.
- (c) Providing such assurances to owners of rental property as are reasonable and necessary to assist a FUP-eligible youth to rent a unit with a FUP voucher.
- (d) Job preparation and attainment counseling (where to look/how to apply, dress, grooming, relationships with supervisory personnel, etc.).
- (e) Educational and career advancement counseling regarding attainment of general equivalency diploma (GED); attendance/financing of education at technical school, trade school or college; including successful work ethic and attitude models.
- (f) Participation of FUP-eligible youths in the assessment and implementation of actions to address their needs, including the development of an individual case plan on each youth for services to be received and the youth's commitment to the plan (youth required to sign a service plan agreeing to attend counseling/training sessions and to take other actions as deemed appropriate to the youth's successful transition from foster care).

Comply with the provisions of this MOU.

Upon notification that vouchers have been awarded, train NHA and CoC staff on the DCF's referral procedures; and

Conduct regular meetings (at least quarterly) with the NHA and the CoCs.

CoC Responsibilities

Integrate the prioritization and referral process for FUP-eligible youth into the CoC's current coordinated entry process.

Collaborate with The Connection Inc., contracted by the PCWA, which will provide housing service funds to families and youth who qualify for CoC program assistance.

Participate in regular meetings conducted by the NHA and DCF (at least quarterly).

Comply with the provisions of the MOU.

Identify CoC funded services for FUP-eligible families and/or youth that qualify for CoC program assistance.

The CoC will assess the housing and related service needs of youth and inform DCF and NHA on how it was determined that FUP is the appropriate level of assistance needed for the referred youth.

The CoC will train NHA and DCF on the work of the CoC.

Miscellaneous

The performance by both parties of the commitment of time, resources and responsibilities set forth and agreed to in this MOU are contingent upon an award of FUP HCVs to the NHA in 2019 and its continued funding.

Terms not specified in this MOU are found in HUD HCV regulations [24 C.F.R. 982, et seq.].

The words “include,” “includes,” and “including” are to be read as if they were followed by the phrase “without limitation”.

9.4 The term of this agreement shall be from December 17, 2019 through thirty days after the end date of the grant, if awarded.

9.5 All other terms and conditions may be modified by written proposal and acceptance of both parties.

- Either party may terminate this agreement with 60 days prior notice to the other and with express approval of the grantor.

To evidence the parties' agreement to the MOU, they have executed and delivered it on the date set forth in the preamble.

On behalf of the Department of Children and Families

Vannessa Dorantes,
Commissioner
Or Duly Authorized

Date

On behalf of the Housing Authority of the City of Norwalk

Adam Bovilsky
Executive Director

Date

On behalf of Opening Doors Fairfield County – Continuum of Care

David Rich
ODFC Co-Chair

Date

GLOSSARY

A. ACRONYMS USED IN SUBSIDIZED HOUSING

AAF	Annual adjustment factor (published by HUD in the Federal Register and used to compute annual rent adjustments)
ACC	Annual contributions contract
ADA	Americans with Disabilities Act of 1990
BR	Bedroom
CDBG	Community Development Block Grant (Program)
CFR	Code of Federal Regulations (published federal rules that define and implement laws; commonly referred to as “the regulations”)
CPI	Consumer price index (published monthly by the Department of Labor as an inflation indicator)
FDIC	Federal Deposit Insurance Corporation
FHA	Federal Housing Administration
FICA	Federal Insurance Contributions Act (established Social Security taxes)
FMR	Fair market rent
FR	Federal Register
FSS	Family Self-Sufficiency (Program)
FY	Fiscal year
FYE	Fiscal year end
GAO	Government Accountability Office
GR	Gross rent
HAP	Housing assistance payment
HCV	Housing choice voucher
HQS	Housing quality standards.
HUD	Department of Housing and Urban Development
HUDCLIPS	HUD Client Information and Policy System
IG	(HUD Office of) Inspector General
IPA	Independent public accountant
IRA	Individual Retirement Account
IRS	Internal Revenue Service
JTPA	Job Training Partnership Act

LBP	Lead-based paint
MSA	Metropolitan statistical area (established by the U.S. Census Bureau)
MTCS	Multi-family Tenant Characteristics System (now the Form HUD-50058 submodule of the PIC system)
NOFA	Notice of funding availability
OMB	Office of Management and Budget
PASS	Plan for Achieving Self-Support
PHA	Public housing agency
PHRA	Public Housing Reform Act of 1998 (also known as the Quality Housing and Work Responsibility Act)
PIC	PIH Information Center
PIH	(HUD Office of) Public and Indian Housing
PS	Payment standard
QC	Quality control
QHWRA	Quality Housing and Work Responsibility Act of 1998 (also known as the Public Housing Reform Act)
REAC	(HUD) Real Estate Assessment Center
RFP	Request for proposals
RFTA	Request for tenancy approval
RIGI	Regional inspector general for investigation (handles fraud and program abuse matters for HUD at the regional office level)
SEMAP	Section 8 Management Assessment Program
SRO	Single room occupancy
SSA	Social Security Administration
SSI	Supplemental security income
TANF	Temporary assistance for needy families
TR	Tenant rent
TTP	Total tenant payment
UA	Utility allowance
URP	Utility reimbursement payment
VAWA	Violence Against Women Reauthorization Act of 2005

B. GLOSSARY OF SUBSIDIZED HOUSING TERMS

Absorption. In portability (under subpart H of this part 982): the point at which a receiving PHA stops billing the initial PHA for assistance on behalf of a portability family. The receiving PHA uses funds available under the receiving PHA consolidated ACC.

Accessible. The facility or portion of the facility can be approached, entered, and used by individuals with physical handicaps.

Adjusted Income. Annual income, less allowable HUD deductions.

Adjusted Annual Income. Same as Adjusted Income.

Administrative fee. Fee paid by HUD to the PHA for administration of the program. See §982.152.

Administrative fee reserve (formerly “operating reserve”). Account established by PHA from excess administrative fee income. The administrative fee reserve must be used for housing purposes. See §982.155. Administrative fee reserves from FY 2004 and 2005 funding are further restricted to activities related to the provision of tenant-based rental assistance authorized under Section 8.

Administrative plan. The plan that describes PHA policies for administration of the tenant-based programs. The Administrative Plan and any revisions must be approved by the PHA’s board and included as a supporting document to the PHA Plan. See §982.54.

Admission. The point when the family becomes a participant in the program. The date used for this purpose is the effective date of the first HAP contract for a family (first day of initial lease term) in a tenant-based program.

Amortization payment. In a manufactured home space rental: The monthly debt service payment by the family to amortize the purchase price of the manufactured home.

Annual contributions contract (ACC). The written contract between HUD and a PHA under which HUD agrees to provide funding for a program under the 1937 Act, and the PHA agrees to comply with HUD requirements for the program.

Annual Income. The anticipated total income of an eligible family from all sources for the 12-month period following the date of determination of income, computed in accordance with the regulations.

Applicant (applicant family). A family that has applied for admission to a program but is not yet a participant in the program.

Area Exception Rent. An amount that exceeds the published FMR. See §982.504(b).

“As-paid” States. States where the welfare agency adjusts the shelter and utility component of the welfare grant in accordance with actual housing costs.

Assets. (See Net Family Assets.)

Auxiliary aids. Services or devices that enable persons with impaired sensory, manual, or speaking skills to have an equal opportunity to participate in, and enjoy the benefits of, programs or activities receiving Federal financial assistance.

Budget authority. An amount authorized and appropriated by the Congress for payment to HAS under the program. For each funding increment in a PHA program, budget authority is the maximum amount that may be paid by HUD to the PHA over the ACC term of the funding increment.

Child. A member of the family other than the family head or spouse who is under 18 years of age.

Child care expenses. Amounts anticipated to be paid by the family for the care of children under 13 years of age during the period for which annual income is computed, but only where such care is necessary to enable a family member to actively seek employment, be gainfully employed, or to further his or her education and only to the extent such amounts are not reimbursed. The amount deducted shall reflect reasonable charges for child care. In the case of child care necessary to permit employment, the amount deducted shall not exceed the amount of employment income that is included in annual income.

Citizen. A citizen or national of the United States.

Co-head. An individual in the household who is equally responsible for the lease with the head of household. A family may have a co-head or spouse but not both. A co-head never qualifies as a dependent. The co-head must have legal capacity to enter into a lease.

Common space. In shared housing: Space available for use by the assisted family and other occupants of the unit.

Computer match. The automated comparison of data bases containing records about individuals.

Confirmatory review. An on-site review performed by HUD to verify the management performance of a PHA.

Consent form. Any consent form approved by HUD to be signed by assistance applicants and participants to obtain income information from employers and SWICAs; return information from the Social Security Administration (including wages, net earnings from self-employment, and retirement income); and return information for unearned income from the IRS. Consent forms expire after a certain time and may authorize the collection of other information to determine eligibility or level of benefits.

Congregate housing. Housing for elderly persons or persons with disabilities that meets the HQS for congregate housing. A special housing type: see §982.606 to §982.609.

Contiguous MSA. In portability (under subpart H of part 982): An MSA that shares a common boundary with the MSA in which the jurisdiction of the initial PHA is located.

Continuously assisted. An applicant is continuously assisted under the 1937 Act if the family is already receiving assistance under any 1937 Housing Act program when the family is admitted to the voucher program.

Contract. (See Housing Assistance Payments Contract.)

Contract authority. The maximum annual payment by HUD to a PHA for a funding increment.

Cooperative (term includes mutual housing). Housing owned by a nonprofit corporation or association, and where a member of the corporation or association has the right to reside in a particular apartment, and to participate in management of the housing. A special housing type: see §982.619.

Covered families. Statutory term for families who are required to participate in a welfare agency economic self-sufficiency program and who may be subject to a welfare benefit sanction for noncompliance with this obligation. Includes families who receive welfare assistance or other public assistance under a program for which Federal, State or local law requires that a member of the family must participate in an economic self-sufficiency program as a condition for the assistance.

Dating violence. Violence committed by a person who is or has been in a social relationship of a romantic or intimate nature with the victim; and where the existence of such a relationship shall be determined based on a consideration of the following factors:

- The length of the relationship
- The type of relationship
- The frequency of interaction between the persons involved in the relationship

Dependent. A member of the family (except foster children and foster adults) other than the family head or spouse, who is under 18 years of age, or is a person with a disability, or is a full-time student.

Disability assistance expenses. Reasonable expenses that are anticipated, during the period for which annual income is computed, for attendant care and auxiliary apparatus for a disabled family member and that are necessary to enable a family member (including the disabled member) to be employed, provided that the expenses are neither paid to a member of the family nor reimbursed by an outside source.

Disabled family. A family whose head, spouse, or sole member is a person with disabilities; or two or more persons with disabilities living together; or one or more persons with disabilities living with one or more live-in aides.

Person with a disability. See Person with Disabilities.

Displaced family. A family in which each member, or whose sole member, is a person displaced by governmental action, or a person whose dwelling has been extensively damaged or destroyed as a result of a disaster declared or otherwise formally recognized pursuant to Federal disaster relief laws.

Domestic violence. Felony or misdemeanor crimes of violence committed by a current or former spouse of the victim, by a person with whom the victim shares a child in common, by a person who is cohabitating with or has cohabitated with the victim as a spouse, by a person similarly situated to a spouse of the victim under the domestic or family violence laws of the jurisdiction receiving grant monies, or by any other person against an adult or youth victim who is protected from that person's acts under the domestic or family violence laws of the jurisdiction.

Domicile. The legal residence of the household head or spouse as determined in accordance with State and local law.

Drug-related criminal activity. As defined in 42 U.S.C. 1437f(f)(5).

Drug-trafficking. The illegal manufacture, sale, or distribution, or the possession with intent to manufacture, sell, or distribute, of a controlled substance as defined in section 102 of the Controlled Substances Act (21 U.S.C. 802).

Economic Self-Sufficiency Program. Any program designed to encourage, assist, train or facilitate the economic independence of assisted families, or to provide work for such families. Can include job training, employment counseling, work placement, basic skills training, education, English proficiency, Workfare, financial or household management, apprenticeship, or any other program necessary to ready a participant to work (such as treatment for drug abuse or mental health treatment). Includes any work activities as defined in the Social Security Act (42 U.S.C. 607(d)). Also see §5.603(c).

Elderly family. A family whose head, spouse, or sole member is a person who is at least 62 years of age; or two or more persons who are at least 62 years of age living together; or one or more persons who are at least 62 years of age living with one or more live-in aides.

Elderly Person. An individual who is at least 62 years of age.

Eligible Family (Family). A family that is income eligible and meets the other requirements of the Act and Part 5 of 24 CFR.

Employer Identification Number (EIN). The nine-digit taxpayer identifying number that is assigned to an individual, trust, estate, partnership, association, company, or corporation.

Evidence of citizenship or eligible status. The documents which must be submitted to evidence citizenship or eligible immigration status. (See §5.508(b).)

Extremely Low Income Family. A family whose annual income does not exceed 30 percent of the median income for the area, as determined by HUD, with adjustments for smaller and larger families. HUD may establish income ceilings higher or lower than 30 percent of median income if HUD finds such variations are necessary due to unusually high or low family incomes. (CFR 5.603)

Facility. All or any portion of buildings, structures, equipment, roads, walks, parking lots, rolling stock or other real or personal property or interest in the property.

Fair Housing Act means title VIII of the Civil Rights Act of 1968, as amended by the Fair Housing Amendments Act of 1988

Fair market rent (FMR). The rent, including the cost of utilities (except telephone), as established by HUD for units of varying sizes (by number of bedrooms), that must be paid in the housing market area to rent privately owned, existing, decent, safe and sanitary rental housing of modest (non-luxury) nature with suitable amenities. See periodic publications in the Federal Register in accordance with 24 CFR part 888.

Family. Includes but is not limited to the following, and can be further defined in PHA policy.

- A family with or without children (the temporary absence of a child from the home due to placement in foster care is not considered in determining family composition and family size)
- An elderly family or a near-elderly family
- A displaced family
- The remaining member of a tenant family
- A single person who is not an elderly or displaced person, or a person with disabilities, or the remaining member of a tenant family.

Family rent to owner. In the voucher program, the portion of rent to owner paid by the family.

Family self-sufficiency program (FSS program). The program established by a PHA in accordance with 24 CFR part 984 to promote self-sufficiency of assisted families, including the coordination of supportive services (42 U.S.C. 1437u).

Family share. The portion of rent and utilities paid by the family. For calculation of family share, see §982.515(a).

Family unit size. The appropriate number of bedrooms for a family, as determined by the PHA under the PHA subsidy standards.

Federal agency. A department of the executive branch of the Federal Government.

Foster Child Care Payment. Payment to eligible households by state, local, or private agencies appointed by the State, to administer payments for the care of foster children.

Full-time Student. A person who is attending school or vocational training on a full-time basis (carrying a subject load that is considered full-time for day students under the standards and practices of the educational institution attended). (CFR 5.603)

Funding increment. Each commitment of budget authority by HUD to a PHA under the consolidated annual contributions contract for the PHA program.

Gross rent. The sum of the rent to owner plus any utility allowance.

Group home. A dwelling unit that is licensed by a State as a group home for the exclusive residential use of two to twelve persons who are elderly or persons with disabilities (including any live-in aide). A special housing type: see §982.610 to §982.614.

Handicap. Any condition or characteristic that renders a person an individual with handicaps. See 24CFR 8.3.

Handicap Assistance Expense. See “Disability Assistance Expense.”

HAP contract. Housing assistance payments contract. (Contract). A written contract between the PHA and an owner for the purpose of providing housing assistance payments to the owner on behalf of an eligible family.

Head of household. The adult member of the family who is the head of the household for purposes of determining income eligibility and rent.

Housing assistance payment. The monthly assistance payment by a PHA, which includes: (1) A payment to the owner for rent to the owner under the family's lease; and (2) An additional payment to the family if the total assistance payment exceeds the rent to owner.

Housing agency (HA). A State, county, municipality or other governmental entity or public body (or agency or instrumentality thereof) authorized to engage in or assist in the development or operation of low-income housing. ("PHA" and "HA" mean the same thing.)

Housing Quality Standards. The HUD minimum quality standards for housing assisted under the voucher program.

HUD. The Department of Housing and Urban Development.

Immediate family member. A spouse, parent, brother or sister, or child of that person, or an individual to whom that person stands in the position or place of a parent; or any other person living in the household of that person and related to that person by blood and marriage.

Imputed Asset. Asset disposed of for less than Fair Market Value during two years preceding examination or reexamination.

Imputed Income. HUD passbook rate multiplied by the total cash value of assets. Calculation used when net family assets exceed \$5,000.

Imputed welfare income. An amount of annual income that is not actually received by a family as a result of a specified welfare benefit reduction, but is included in the family's annual income and therefore reflected in the family's rental contribution.

Income. Income from all sources of each member of the household, as determined in accordance with criteria established by HUD.

Income For Eligibility. Annual Income.

Income information means information relating to an individual's income, including:

- All employment income information known to current or previous employers or other income sources
- All information about wages, as defined in the State's unemployment compensation law, including any Social Security Number; name of the employee; quarterly wages of the employee; and the name, full address, telephone number, and, when known, Employer Identification Number of an employer reporting wages under a State unemployment compensation law
- Whether an individual is receiving, has received, or has applied for unemployment compensation, and the amount and the period received
- Unearned IRS income and self-employment, wages and retirement income
- Wage, social security, and supplemental security income data obtained from the Social Security Administration.

Individual with handicaps. Any person who has a physical or mental impairment that substantially limits one or more major life activities; has a record of such an impairment; or is regarded as having such an impairment.

Initial PHA. In portability, the term refers to both: (1) A PHA that originally selected a family that later decides to move out of the jurisdiction of the selecting PHA; and (2) A PHA that absorbed a family that later decides to move out of the jurisdiction of the absorbing PHA.

Initial payment standard. The payment standard at the beginning of the HAP contract term.

Initial rent to owner. The rent to owner at the beginning of the HAP contract term.

Jurisdiction. The area in which the PHA has authority under State and local law to administer the program.

Landlord. Either the owner of the property or his/her representative or the managing agent or his/her representative, as shall be designated by the owner.

Lease. A written agreement between an owner and a tenant for the leasing of a dwelling unit to the tenant. The lease establishes the conditions for occupancy of the dwelling unit by a family with housing assistance payments under a HAP contract between the owner and the PHA.

Live-in aide. A person who resides with one or more elderly persons, or near-elderly persons, or persons with disabilities, and who:

- Is determined to be essential to the care and well-being of the persons;
- Is not obligated for the support of the persons; and
- Would not be living in the unit except to provide the necessary supportive services.

Local Preference. A preference used by the PHA to select among applicant families.

Low Income Family. A family whose income does not exceed 80% of the median income for the area as determined by HUD with adjustments for smaller or larger families, except that HUD may establish income limits higher or lower than 80% for areas with unusually high or low incomes.

Manufactured home. A manufactured structure that is built on a permanent chassis, is designed for use as a principal place of residence, and meets the HQS. A special housing type: see §982.620 and §982.621.

Manufactured home space. In manufactured home space rental: A space leased by an owner to a family. A manufactured home owned and occupied by the family is located on the space. See §982.622 to §982.624.

Medical expenses. Medical expenses, including medical insurance premiums, that are anticipated during the period for which annual income is computed, and that are not covered by insurance. (A deduction for elderly or disabled families only.) These allowances are given when calculating adjusted income for medical expenses in excess of 3% of annual income.

Merger Date. October 1, 1999.

Minor. A member of the family household other than the family head or spouse, who is under 18 years of age.

Mixed family. A family whose members include those with citizenship or eligible immigration status, and those without citizenship or eligible immigration status.

Monthly adjusted income. One twelfth of adjusted income.

Monthly income. One twelfth of annual income.

Mutual housing. Included in the definition of “cooperative.”

National. A person who owes permanent allegiance to the United States, for example, as a result of birth in a United States territory or possession.

Near-elderly family. A family whose head, spouse, or sole member is a person who is at least 50 years of age but below the age of 62; or two or more persons, who are at least 50 years of age but below the age of 62, living together; or one or more persons who are at least 50 years of age but below the age of 62 living with one or more live-in aides.

Net family assets. (1) Net cash value after deducting reasonable costs that would be incurred in disposing of real property, savings, stocks, bonds, and other forms of capital investment, excluding interests in Indian trust land and excluding equity accounts in HUD homeownership programs. The value of necessary items of personal property such as furniture and automobiles shall be excluded.

- In cases where a trust fund has been established and the trust is not revocable by, or under the control of, any member of the family or household, the value of the trust fund will not be considered an asset so long as the fund continues to be held in trust. Any income distributed from the trust fund shall be counted when determining annual income under §5.609.
- In determining net family assets, PHAs or owners, as applicable, shall include the value of any business or family assets disposed of by an applicant or tenant for less than fair market value (including a disposition in trust, but not in a foreclosure or bankruptcy sale) during the two years preceding the date of application for the program or reexamination, as applicable, in excess of the consideration received therefore. In the case of a disposition as part of a separation or divorce settlement, the disposition will not be considered to be for less than fair market value if the applicant or tenant receives important consideration not measurable in dollar terms.

Noncitizen. A person who is neither a citizen nor national of the United States.

Notice of Funding Availability (NOFA). For budget authority that HUD distributes by competitive process, the Federal Register document that invites applications for funding. This document explains how to apply for assistance and the criteria for awarding the funding.

Office of General Counsel (OGC). The General Counsel of HUD.

Owner. Any person or entity with the legal right to lease or sublease a unit to a participant.

PHA Plan. The annual plan and the 5-year plan as adopted by the PHA and approved by HUD.

PHA's quality control sample. An annual sample of files or records drawn in an unbiased manner and reviewed by a PHA supervisor (or by another qualified person other than the person who performed the original work) to determine if the work documented in the files or records conforms to program requirements. For minimum sample size see CFR 985.3.

Participant (participant family). A family that has been admitted to the PHA program and is currently assisted in the program. The family becomes a participant on the effective date of the first HAP contract executed by the PHA for the family (first day of initial lease term).

Payment standard. The maximum monthly assistance payment for a family assisted in the voucher program (before deducting the total tenant payment by the family).

Persons With Disabilities. A person who has a disability as defined in 42 U.S.C. 423 or a developmental disability as defined in 42 U.S.C. 6001. Also includes a person who is determined, under HUD regulations, to have a physical or mental impairment that is expected to be of long-continued and indefinite duration, substantially impedes the ability to live independently, and is of such a nature that the ability to live independently could be improved by more suitable housing conditions. For purposes of reasonable accommodation and program accessibility for persons with disabilities, means and “individual with handicaps” as defined in 24 CFR 8.3. Definition does not exclude persons who have AIDS or conditions arising from AIDS, but does not include a person whose disability is based solely on drug or alcohol dependence (for low-income housing eligibility purposes). See “Individual with handicaps”

Portability. Renting a dwelling unit with Section 8 housing choice voucher outside the jurisdiction of the initial PHA.

Premises. The building or complex in which the dwelling unit is located, including common areas and grounds.

Private space. In shared housing: The portion of a contract unit that is for the exclusive use of an assisted family.

Processing entity. The person or entity that, under any of the programs covered, is responsible for making eligibility and related determinations and any income reexamination. In the Section 8 program, the “processing entity” is the “responsible entity.”

Project owner. The person or entity that owns the housing project containing the assisted dwelling unit.

Public Assistance. Welfare or other payments to families or individuals, based on need, which are made under programs funded, separately or jointly, by Federal, state, or local governments.

Public Housing Agency (PHA). Any State, county, municipality, or other governmental entity or public body, or agency or instrumentality of these entities, that is authorized to engage or assist in the development or operation of low-income housing under the 1937 Act.

Reasonable rent. A rent to owner that is not more than rent charged: (1) For comparable units in the private unassisted market; and (2) For comparable unassisted units in the premises.

Receiving PHA. In portability: A PHA that receives a family selected for participation in the tenant-based program of another PHA. The receiving PHA issues a voucher and provides program assistance to the family.

Recertification. Sometimes called reexamination. The process of securing documentation of total family income used to determine the rent the tenant will pay for the next 12 months if there are no additional changes to be reported.

Remaining Member of Tenant Family. Person left in assisted housing who may or may not normally qualify for assistance on own circumstances (i.e., an elderly spouse dies, leaving widow age 47 who is not disabled).

Rent to owner. The total monthly rent payable to the owner under the lease for the unit (also known as contract rent). Rent to owner covers payment for any housing services, maintenance and utilities that the owner is required to provide and pay for.

Residency Preference. A PHA preference for admission of families that reside anywhere in a specified area, including families with a member who works or has been hired to work in the area ("residency preference area").

Residency Preference Area. The specified area where families must reside to qualify for a residency preference.

Responsible entity. For the public housing and the Section 8 tenant-based assistance, project-based certificate assistance, and moderate rehabilitation programs, the responsible entity means the PHA administering the program under an ACC with HUD. For all other Section 8 programs, the responsible entity means the Section 8 owner.

Secretary. The Secretary of Housing and Urban Development.

Section 8. Section 8 of the United States Housing Act of 1937.

Section 8 covered programs. All HUD programs which assist housing under Section 8 of the 1937 Act, including Section 8 assisted housing for which loans are made under section 202 of the Housing Act of 1959.

Section 214. Section 214 of the Housing and Community Development Act of 1980, as amended

Section 214 covered programs is the collective term for the HUD programs to which the restrictions imposed by Section 214 apply. These programs are set forth in §5.500.

Security Deposit. A dollar amount (maximum set according to the regulations) which can be used for unpaid rent or damages to the owner upon termination of the lease.

Set-up charges. In a manufactured home space rental: Charges payable by the family for assembling, skirting and anchoring the manufactured home.

Shared housing. A unit occupied by two or more families. The unit consists of both common space for shared use by the occupants of the unit and separate private space for each assisted family. A special housing type: see §982.615 to §982.618.

Single Person. A person living alone or intending to live alone.

Single room occupancy housing (SRO). A unit that contains no sanitary facilities or food preparation facilities, or contains either, but not both, types of facilities. A special housing type: see §982.602 to §982.605.

Social Security Number (SSN). The nine-digit number that is assigned to a person by the Social Security Administration and that identifies the record of the person's earnings reported to the Social Security Administration. The term does not include a number with a letter as a suffix that is used to identify an auxiliary beneficiary.

Special admission. Admission of an applicant that is not on the PHA waiting list or without considering the applicant's waiting list position.

Special housing types. See subpart M of part 982. Subpart M states the special regulatory requirements for: SRO housing, congregate housing, group homes, shared housing, cooperatives (including mutual housing), and manufactured homes (including manufactured home space rental).

Specified Welfare Benefit Reduction. Those reductions of welfare benefits (for a covered family) that may not result in a reduction of the family rental contribution. A reduction of welfare benefits because of fraud in connection with the welfare program, or because of welfare sanction due to noncompliance with a welfare agency requirement to participate in an economic self-sufficiency program.

Spouse. The marriage partner of the head of household.

Stalking. To follow, pursue, or repeatedly commit acts with the intent to kill, injure, harass, or intimidate; or to place under surveillance with the intent to kill, injure, harass, or intimidate another person; and in the course of, or as a result of, such following, pursuit, surveillance, or repeatedly committed acts, to place a person in reasonable fear of the death of, or serious bodily injury to, or to cause substantial emotional harm to (1) that person, (2) a member of the immediate family of that person, or (3) the spouse or intimate partner of that person.

State Wage Information Collection Agency (SWICA). The state agency, including any Indian tribal agency, receiving quarterly wage reports from employers in the state, or an alternative system that has been determined by the Secretary of Labor to be as effective and timely in providing employment-related income and eligibility information.

Subsidy standards. Standards established by a PHA to determine the appropriate number of bedrooms and amount of subsidy for families of different sizes and compositions.

Suspension. Stopping the clock on the term of a family's voucher after the family submits a request for approval of the tenancy. If the PHA decides to allow extensions or suspensions of the voucher term, the PHA administrative plan must describe how the PHA determines whether to grant extensions or suspensions, and how the PHA determines the length of any extension or suspension. This practice is also called "tolling".

Tenancy Addendum. For the Housing Choice Voucher Program, the lease language required by HUD in the lease between the tenant and the owner.

Tenant. The person or persons (other than a live-in aide) who executes the lease as lessee of the dwelling unit.

Tenant rent to owner. See "Family rent to owner".

Term of Lease. The amount of time a tenant agrees in writing to live in a dwelling unit.

Total Tenant Payment (TTP). The total amount the HUD rent formula requires the tenant to pay toward rent and utilities.

Unit. Residential space for the private use of a family. The size of a unit is based on the number of bedrooms contained within the unit and generally ranges from zero (0) bedrooms to six (6) bedrooms.

Utility allowance. If the cost of utilities (except telephone) and other housing services for an assisted unit is not included in the tenant rent but is the responsibility of the family occupying the unit, an amount equal to the estimate made or approved by a PHA or HUD of the monthly cost of a reasonable consumption of such utilities and other services for the unit by an energy-conservative household of modest circumstances consistent with the requirements of a safe, sanitary, and healthful living environment.

Utility reimbursement. In the voucher program, the portion of the housing assistance payment which exceeds the amount of rent to owner.

Utility hook-up charge. In a manufactured home space rental: Costs payable by a family for connecting the manufactured home to utilities such as water, gas, electrical and sewer lines.

Vacancy Loss Payments. (Applies only to pre-10/2/95 HAP Contracts in the Rental Certificate Program). When a family vacates its unit in violation of its lease, the owner is eligible for 80% of the contract rent for a vacancy period of up to one additional month, (beyond the month in which the vacancy occurred) if s/he notifies the PHA as soon as s/he learns of the vacancy, makes an effort to advertise the unit, and does not reject any eligible applicant except for good cause.

Very Low Income Family. A low-income family whose annual income does not exceed 50% of the median income for the area, as determined by HUD, with adjustments for smaller and larger families. HUD may establish income limits higher or lower than 50% of the median income for the area on the basis of its finding that such variations are necessary because of unusually high or low family incomes. This is the income limit for the housing choice voucher program.

Violent criminal activity. Any illegal criminal activity that has as one of its elements the use, attempted use, or threatened use of physical force against the person or property of another.

Voucher (Housing Choice Voucher). A document issued by a PHA to a family selected for admission to the housing choice voucher program. This document describes the program and the procedures for PHA approval of a unit selected by the family. The voucher also states obligations of the family under the program.

Voucher holder. A family holding a voucher with an unexpired term (search time).

Voucher program. The housing choice voucher program.

Waiting list admission. An admission from the PHA waiting list.

Welfare assistance. Income assistance from Federal or State welfare programs, including assistance provided under TANF and general assistance. Does not include assistance directed solely to meeting housing expenses, nor programs that provide health care, child care or other services for working families. FOR THE FSS PROGRAM (984.103(b)), "welfare assistance" includes only cash maintenance payments from Federal or State programs designed to meet a family's ongoing basic needs, but does not include food stamps, emergency rental and utilities assistance, SSI, SSDI, or Social Security.

Welfare-to-work (WTW) family. A family assisted by a PHA with Voucher funding awarded to the PHA under the HUD welfare-to-work voucher program (including any renewal of such WTW funding for the same purpose).